Telephone—EV 3-4111
11.30 p.m. to 8 a.m.
Editorial EV 3-4509 or EV 3-8309
Circulation . . . . EV 3-0725
Sports . . . . . EV 3-7000

The Daily Colonist.

Vancouver Island's Leading Newspaper Since 1858

Forecast: Cloudy, Cooler, Winds Light
(Details on Page 2)

No. 227—102nd YEAR | VICTORIA, BRITISH COLUMBIA, SUNDAY, SEPTEMBER 4, 1960 | 10 CENTS DAILY 14 CENTS SUNDAY | 64 PAGES

They're All Off to School

When nine-year-old Ian Booker returns to school there will be no tearful farewell to his pets, Beeper and Peeper, two domestic geese he found at the beginning of the summer holidays—they're going with him. Principal of Cliffside Preparatory School at Shawnigan Lake authorized "enrolment" of Ian's pals.—(Ryan Bros. photos.)

Casual Khrushchev Announcement

Russia Planning to Orbit 60-Ton Space 'Train'

Finnish Worker Gets News

HELSINKI, Finland (AP) — A Finnish workman and a woman translator reported Premier Nikita Khrushchev told them Saturday the Soviet Union is getting ready to launch a 60-ton "train" into space.

The offhand remark on the second day of his visit to Finland was made in the clanging and screeching of a big electric turbine factory. Reporters following could not make out exactly what he said.

SIMPLE QUESTION

Finally reporters reached a workman who said he was given the news in response to a simple question. Oleg Sidorov, Russian-born Finn, told reporters he ran over to Khrushchev, who was nearing the exit of the Stromberg electric works, and congratulated the premier for the "good work" he was doing.

Khrushchev stopped his march toward the door and shook Sidorov's hand.

FIGURES GIVEN

Khrushchev told him Russia was making 60,000,000 tons of steel this year and by 1980 would be making 240,000,000 tons.

"You need a lot of that in your sputnik program," replied Sidorov.

"No, that doesn't take very much," he said Khrushchev replied.

Then, said Sidorov, the premier told him about the space "train."

NO DATE STATED

Khrushchev did not stop to tell Sidorov whether the sputnik "train" would be launched linked together or would be merely a series of sputniks launched with a single objective to contribute to some special space effort.

Sidorov's story was supported by the factory's translator. She said she did not understand what the Soviet premier was talking about but that he definitely announced a "train" weighing 60 tons would be launched.

Sell, Sell, Sell

All Stops Out In Campaign For President

WASHINGTON (AP)—Vice-President Nixon and Senator John Kennedy are playing Madison Avenue's advertising techniques to the hilt in the campaign for the presidency.

In the camps of the two major party nominees the watchword is saturation—reach as many people as possible with the candidate's name and his message via the front pages, radio and television, magazines and other media.

TWO NOMINEES

The two nominees will sell their personalities, as well as their convictions on major issues, in three and perhaps four radio-TV debates in late September and October.

This will involve almost complete saturation of the airways, since all networks will carry the shows.

POLITICAL SALES

But Nixon and Kennedy want not only saturation but political sales. That's why both parties are going after the indifferent voter who might be inclined to go fishing on election day. They want to get this type registered and then entice him to the polls Nov. 8.

Leonard Hall, Nixon's campaign chairman, says Republicans have demonstrated in the last two elections that they can get the bulk of independent voters. He says he thinks President Eisenhower's pull in this field can be transferred to Nixon.

BIG JOB

He paid tribute to the AFL-CIO's committee on political education as an organization he said is doing a big registration job for the Democrats. He said he wants Republicans to match this job, particularly in such states as California, Illinois, Ohio, Michigan, New York and Pennsylvania.

Pierre Salinger, press spokesman for Kennedy, said in a separate interview the Democratic nominee is happy to have Republicans register as many voters as they can.

MORE VOTES

He said it is Kennedy's feeling that the more voters who go on the voting rolls, the more votes there will be for the Democrats. Salinger said between 7,000 and 10,000 voters are being registered daily in heavily Democratic Los Angeles.

JOHN KENNEDY
. . . saturation

★ ★ ★

RICHARD NIXON
. . . to the hilt

Pure Heroin Haul Worth $3,300,000

NEW YORK (AP) — Narcotics detectives Saturday night raided a Queens district apartment, arrested one man and reported finding $3,300,000 worth of pure heroin.

Deputy chief inspector Edward F. Carey, who led the raiding party, said the apartment was a "plant" or first repository for heroin after it had been brought into the U.S.

He said city narcotics detectives, in co-operation with federal agents, have been investigating the case for six months.

Saturday night, Carey said, the detectives surprised Frank Federico, 31, part owner of a restaurant, after he entered the apartment, went to a cabinet and took out half a kilo of heroin in a plastic bag. One kilo equals about 2.2 pounds.

In the cabinet, the officers said, detectives found 21 other half-kilo bags, each worth $150,000.

No Paper Tuesday

There will be no edition of the Colonist Tuesday morning, as staff members observe the Labor Day holiday Monday. Next regular edition of the paper will appear Wednesday morning.

Eclipse Due On Monday

Total eclipse of the moon will be seen in the early hours of Monday morning if skies are clear over Victoria.

At 2.36 a.m. the moon will begin to move into the earth's shadow and take on a coppery hue. It will start coming out of total eclipse at 5.06 a.m. and won't be completely out of the shadow until 6.08.

Times given earlier, putting the eclipse late Sunday night, had not been corrected for local time zone, observatory officials said here yesterday. Total eclipse of the moon was seen here last March.

U.S. Warning

Careful in Cuba Tourists Told

WASHINGTON (AP)—The U.S. state department Saturday advised Americans travelling to Cuba to "take particular care" not to get into trouble with the Castro regime.

At the same time, the department had little to say publicly about Prime Minister Castro's announcement of recognition of Red China. A spokesman said the prime minister's declaration at a mass rally in Havana "speaks pretty much for itself."

U.S. authorities feel the Cuban leader's latest performance will give other Latin-American states a clearer realization of Castro's involvement with the Communist world.

The department's caution about travel to Cuba was not aimed at discouraging U.S. visits there, a spokesman said. The U.S. tourist flow to the Caribbean island has dwindled to a comparative trickle anyway since Castro started his anti-Yankee campaign.

But the department said it felt impelled to issue its public statement after getting fresh reports of tourist troubles in Havana.

At least a dozen U.S. tourists have been picked up by Castro agents for taking pictures of buildings where picture-taking is not allowed. Some have been charged with breaking regulations while others were released without charges.

Island Ferry Sails at Last

VANCOUVER (CP) — The coastal ferry Island Princess sailed Saturday for the Gulf Islands after a court injunction stopped picketing by members of the Seafarers' International Union.

Meet Me at UN Nikita Tells Leaders

HELSINKI, Finland (AP) —Soviet Premier Nikita Khrushchev called last night for the chiefs of governments of the world powers to meet at the United Nations to push disarmament.

Khrushchev already has announced he will head the Soviet delegation to the UN general assembly opening in New York Sept. 20. He previously has suggested that the leaders of the big powers get together there to talk about disarmament.

Here for a two-day visit, Khrushchev said:

"This is a difficult question therefore, the chiefs of government should head their delegations (to the general assembly) in order to be able to come to a rapid solution."

Kennedy Opposes Summit Parley

ANCHORAGE, Alaska (AP) —Senator John F. Kennedy took a stand Saturday against any summit conference of Western leaders with Soviet Premier Nikita Khrushchev at the United Nations meeting this month.

The Democratic presidential candidate jet-powered his campaign into the 49th state with an attack on President Eisenhower and the Republicans for "standing still" at a time when he said world and domestic conditions demand action.

"This nation—in terms of its history, its geography and its vitality—can never afford to stand still," he said. "For if we continue to stand still the Russians are going to run over us."

Fair Finds None

Red Comics To Children?

Unconfirmed reports that a Communist book store booth was distributing Communist literature and comics to children at Saanichton Fair alarmed officials yesterday.

Officials of the fair committee rushed to investigate but apparently failed to find anything to substantiate the charges. Similar charges were made to Saanich candidates campaigning for election.

TWO OR THREE

"I've just been questioning my youngsters," Arthur Howe, fair secretary, said last night. "We had two or three people in the office telling us they were distributing pamphlets to all and sundry, particularly youngsters.

"I went over and when I checked they weren't handing it out, but it was there to be picked up. I took a couple of magazines on China and a catalogue of books."

INSIDE NIKITA

Pamphlets and books listed in the catalogue included "The Moscow News," "Pravda" in Russian, "The Peking Review," "China Pictorial," "Marxism Today," "World Marxist Review," "Inside the Khrushchev Era," and "Reminiscences of Marx and Engels."

"One retired farmer came in and said he did not like to see this sort of thing happening at our fair, an agricultural fair," Mr. Howe said.

He said the booth was entered in the fair by the People's Co-operative Book Association, of Vancouver.

Tired Riders Pay Fare For Busman

LONDON (AP)—Grateful passengers have offered to pay a union fine imposed on bus conductor Henry Button for allowing standing passengers on his late-night bus run. Many, including mothers with children, had been waiting in line after a circus performance. Button said he was too soft-hearted to keep them off. Union rule forbids conductors to allow standing passengers except during rush hours.

'Showers'

Weather Holds Out No Promise

The weatherman holds no firm promise that the weather today and Monday will match yesterday, when Victoria enjoyed 9.4 hours of warm sunshine.

Last evening he predicted showers for overnight, with variable cloudiness for today. Outlook for the Labor Day holiday was "showers."

If it makes you feel any better, the Saturday of the Labor Day weekend last year had no sunshine at all; Sunday had 9.6 hours and a trace of rain, and Labor Day itself 1.3 hours of sunshine and .26 inch of rain.

Don't Miss

Rock 'n' Roller Dances to Death
(Page 2)
★ ★ ★
$2,525, Four Years Driver's Sentence
(Names in News, Page 3)
★ ★ ★
No-Quarter War Rages in Congo
(Page 3)
★ ★ ★
Medals or Abuse For Opportunists?
(Page 5)
★ ★ ★
King Fisherman
(Page 6)
★ ★ ★
Switch to Brains Revolution in Goods
(Page 6)
★ ★ ★
Closed Woods Areas To Be Open by '61
(Page 7)
★ ★ ★
Nanaimo Wins Lacrosse Crown
(Page 10)
★ ★ ★
Last-Second Single Gives Bombers Win
(Page 10)
★ ★ ★
Orioles Leading American League
(Page 11)
★ ★ ★
Educators Study Changing World
(Page 12)
★ ★ ★
Big Test Ahead For Fifth Republic
(Page 14)
★ ★ ★
Congo 'Gift' From Canuck
(Page 15)
★ ★ ★

	Page
Building	14
Bridge	27
Comics	8
Crossword	25
Financial News	6
Garden Notes	8
Social	18, 19, 20
Sport	10, 11
Television	23
Theatres	12, 13
Travel	15

Two Tory Candidates Complain of Violence

VANCOUVER (CP) — Two Progressive Conservatives complained Saturday to police about violence in the B.C. election campaign in their Vancouver Centre riding.

Larry Eckhardt said a Conservative campaign worker's car was almost forced off the road. The campaign worker noted the licence number of a car which followed and attempted to ditch the party worker's vehicle.

Pat Reid, running with Eckhardt in Vancouver Centre, said a missile from an air rifle was fired through the bedroom window of his home. No serious damage was caused.

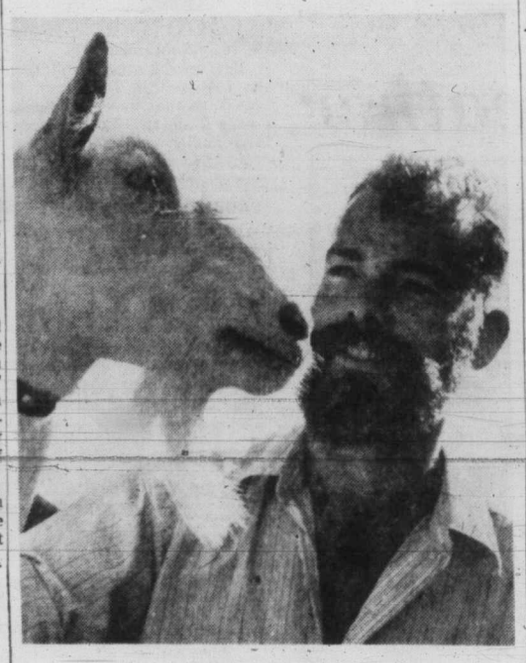

Beard Fun at Fair

"I guess you win, Billy," says Kenneth Camfield, 1012 Gosper Crescent, in impromptu beard contest at Saanich Fair yesterday. In addition to besting Camfield, the goat, owned by John Howe, went on to take first prize for showmanship. For more Saanich Fair pictures see Page 17.—(Ryan Bros. photo.)

200 Dead Already

Fair weather over most of the continent and a long weekend in both Canada and the United States lured millions of holidaymakers outdoors Friday night and Saturday and by early today more than 200 of them were dead.

The Labor Day weekend fatality count had reached 18 in Canada, including 13 traffic deaths. In the U.S. 185 persons had died, 140 of them on the roads.

ALL ABOARD

With G. E. Mortimore

While G. E. Mortimore is on holiday, some past All Aboard columns are reprinted here.

IMAGINARY conference between representatives of the press and Felix Glibb, White House information officer, on April 15, 1865. . . .

Daily Planet: Mr. Glibb, rumors are spreading that President Lincoln is disabled. Are these rumors true?

Glibb: I am happy to be able to deny these rumors, gentlemen. No, the president is not disabled.

* * *

Morning Star: Then we are to assume that the president is in perfect health?

Glibb: He is in more tranquil spirits than most men of his age, sir. In fact I can safely say that he is in a state of perfect repose. You can quote me on that.

Morning Star: Never mind his spirits, Mr. Glibb. Has the president suffered any illness or injury, or has he not?

Glibb: I don't know whether "injury" is the precise word I would use.

Planet: Then what word would you use, Mr. Glibb?

Glibb: I'll be frank with you, gentlemen. The truth is that there was a trifling—er—incident last night when the president was attending the theatre.

Strife magazine: Was it a gripping, heart-warming incident?

* * *

Morning Star: Never mind that. What happened, Mr. Glibb?

Glibb: A man in the audience made a gesture toward the president.

Morning Star: What? Something hostile?

Glibb: In a way, yes. But it was a very brief affair—not something that lasted a long time at all.

Morning Star: Come now, Mr. Glibb, please give us some straight answers. What exactly did happen at the theatre?

Glibb: Mr. and Mrs. Lincoln were laughing at the play during the third act when a young man came into their box and, well, he tossed a small missile toward the president, in a sense.

* * *

Strife magazine: Say, that sounds like a grand little human-interest story, Mr. Glibb. And I suppose the president turned around and made one of his famous witty remarks. What did he say, Mr. Glibb? The exact words don't matter. In fact you might make up a witty remark for him, if his wasn't good enough.

Daily Planet: You mentioned a missile. What kind of missile?

Glibb: Er—gentlemen, I know I can trust you to be discreet about this. In point of fact it was—it was a kind of a bullet.

Strife magazine: Oh, I see. Some old soldier wanted the president to have a souvenir of the war. Maybe it was the bullet that wounded the man at Bull Run, and he wanted the president to have it, as a token of his loyalty. There's a touching, human yarn.

Morning Star: Never mind all the gab. The man fired the bullet from a gun, didn't he?

* * *

Glibb: Now, gentlemen, I appeal to your loyalty. The nation has just gone through a serious crisis. Any further alarms might be disastrous. Goodness knows what might happen to the cotton market if you just came right out and said a man had fired a gun at the president.

Strife magazine: We quite understand, Mr. Glibb. You can count on the press of this nation not to spread alarm and despondency by relating ugly facts.

Morning Star: In a pig's eye you can. The man fired at the president, didn't he? And he hit the president, too, didn't he? Come on, Glibb, admit it.

* * *

Glibb: Let's not be too hasty about this gentlemen. Well, yes, President Lincoln did sustain a kind of wound.

Daily Planet: A serious wound?

Glibb: I'm glad you asked that question. I'll answer it this way. The doctors are no longer worried about the president's condition.

Morning Star: Never mind the doctors, Mac. What is the president's condition?

* * *

Glibb: Can I trust you to keep this off the record?

Morning Star: No.

Glibb: I hope you will play ball with me, gentlemen. I'm laying my cards on the table. The truth is that the president, to put it bluntly—well, he's dead. Ouch! You don't have to push me aside so rudely and stampede out of here that way. Now you rush into print a wild story like that, and cotton goes down five dollars overnight—before I have a chance to sell any of my crop, too.

Sidney-Anacortes Run Four Daily For Fall

Commencing Sept. 7 and continuing through Oct. 31, Washington State Ferries will make four trips daily between Sidney and Anacortes.

Vessels will leave Sidney at 10.45 a.m. and 4.30 p.m. standard time and leave Anacortes at 8 a.m. and 1.45 p.m.

Dancer Rocks, Rolls to Death

FRANHAM, England (UPI) — Brian Trend, 18, loved rock 'n' roll music so much he was always the first to arrive at a dance and the last to leave.

Brian was popular and easily recognized by his pointed shoes and tight continental-style pants.

With a lively step Brian entered Franham Memorial Hall and began rockin' as he always did. The music rocked faster, but Brian kept pace. He danced without stopping for an hour and a half. Then he took off his jacket.

Jennifer Rawlings, one of his dance partners, told him his shirt was wringing wet from perspiration.

Suddenly, Brian's smile withered and he staggered to a chair for support. An ambulance was summoned, but before it could reach the hospital, the youth was dead.

An autopsy disclosed yesterday Brian's death was due to bronchial pneumonia.

Franham Memorial Hall, where the teen-ager danced his last steps, was known to the local rock 'n' roll set as "the morgue."

Draw to determine the order of speakers for the all-candidate forum to be held at Central Junior High School, Friday at 8 p.m. was conducted by Daily Colonist editor-in-chief R. G. Bower. Holding hat full of names is Peter Ford who will chair the meeting.

* * *

CCF 'Sweeps' Draw For All-Party Rally

Victoria's CCF candidates won the three favored speaking positions for the all-candidates forum to be staged here Friday.

The draw was unusual in that Neil Hindle, Mrs. Rhoda Erickson and Mrs. May Campbell were the last three names to be pulled out of the hat by Daily Colonist editor-in-chief R. G. Bower.

The meeting, sponsored by the Victoria Junior Chamber of Commerce, will be held at Central Junior High School at 8 p.m.

All 12 candidates will take part. They will speak in this order:

Forrest L. Shaw (Liberal), Works Minister W. N. Chant (Social Credit), Clive Campbell (Progressive Conservative), George Gregory (Lib.), T. H. Cressy (PC), C. A. P. Murison (PC), Geoffrey Edgelow (Lib.), J. Donald Smith (SC), Waldo Skillings (SC), Neil Hindle (CCF), Mrs. Rhoda Erickson (CCF) and Mrs. May Campbell (CCF).

Stepfather at 16 Faces the Music

SOUTHAMPTON, England (UPI) — Brian Cowley woke up yesterday to a life of responsibility as a married man and a stepfather at the ripe old age of 16.

He was married Friday to 26-year-old divorcee Mrs. Betty Elston in the hostile atmosphere of the village of Bishop Waltham.

Angry villagers said Mrs. Elston not only is 10 years older than Brian, but also has a five-year-old daughter.

But the couple went ahead and was married in the local registrar's office with the entire village boycotting the ceremony. As soon as it was over, Mrs Cowley took her daughter and teen-age husband 12 miles away to start a new life there.

"We have left the village because there has been a lot of gossip about me marrying a young boy," said the bride. "The gossip doesn't matter a lot, but it isn't pleasant."

The courtship started two years ago. Brian's mother said he could marry Betty when he became 16.

Brian starts work Monday as a $14-a-week store clerk and his wife will also get a job.

DO YOU KNOW

Legislation now on the statute books authorizes the Government to increase "contingent liabilities" by over $170 Million?

GO GRIT

Victoria Liberal Ass'n.

Pilot Drive on 22 Firms 'Encouraging' to Chest

Results of a Victoria Community Chest pilot campaign are "very encouraging," according to B. P. Van Aggelen, campaign chairman.

At least 22 local firms have been canvassed and all have given "tremendous co-operation," he said.

Building Deadline Sought in Zoning

Saanich council's lands and planning committee will support a Union of B.C. Municipalities resolution designed to win from the government the power to attach construction time limits where land is rezoned.

Reeve George Chatterton said one of the reasons behind the resolution is to permit municipalities to stop oil companies from buying up strategic service station sites so competing companies can't get them.

The move would also help curb speculation in rezoned commercial areas.

In practice, if the provincial government approves the UBCM proposal, a municipality could grant rezoning on the basis that construction must commence by a certain date, and be completed by another date.

The city of Sancti-Spiritus in central Cuba was founded in 1514.

Your Good Health

Water in Body Tissues Can Become Problem

By JOSEPH G. MOLNER, MD

We can't live without water, but sometimes it becomes a problem when too much of it accumulates in the tissues. So today let's talk about getting rid of it.

In ordinary health, we can drink gallons of it and it just flushes through. If anything, it does more good than harm if we drink more than usual. Remember, when you have a cold or flu or a number of other common ailments, part of the advice is "drink lots of fluids."

However, there's a considerable difference between having a copious flow of water through the system, or having water accumulate and lie stagnant in some part of the body.

FLOW NEEDED

It's about the same, if you'll accept a homely simile, as might happen in your house. You want plenty of water to flow through your pipes. What is more aggravating than turning a faucet and having only a feeble trickle of water? You want plenty of water available in the normal channels.

But, on the other hand, you do not want a slow leak to occur, so that water gradually seeps into the floor boards, and finally works down until you have a soggy ceiling in the room below.

PROBLEM STARTS

It's much the same way with water in the body. As long as the body is working normally, you want an abundant flow of water. But when seepage occurs (I don't say this is an accurate physiological term for it, but it gets the idea across) and puddles start forming in places where we don't want any, then we have a problem.

The answer is not to stop drinking water — any more than the answer to a leak in the plumbing in your house is just to shut off the main valve and get along without water. You can't!

You don't have to give up drinking water just because there is an accumulation of water in the ankles, or arms or abdomen or lungs, or wherever it may be.

IN ANKLES

Let's take some examples of what we're talking about. The most frequent of all is congestive heart disease. The circulation of blood no longer is as brisk as it should be. What we want is a brisk flow of blood, carrying oxygen and nutrients to the tissues, and carrying away waste products. But when the circulation slows down, some of the waste-laden drops of water tend to lie stagnant. This is often in the ankles, and accounts for the swollen ankles in such cases.

It may accur anywhere else in the body, too. Or, with cirrhosis of the liver, fluid accumulates in the abdomen and has to be drained. Such is also the case in some kidney ailments. Or, going back to congestive heart diseases as well as some less common ailments, fluid may gather in the lungs. Meniere's Disease involves congestion, and fluid accumulations in the inner ear.

In any of these problems, naturally you want to get rid of the accumulations of fluid, or puddles, this condition being known as dropsy or edema. But even more than that, as a rule, you want to get rid of the problem which causes it.

The Weather

Sept. 4, 1960

Variable cloudiness. Cooler. Winds light, increasing to westerly 15 in the afternoon.

Saturday's sunshine, 9 hours, 24 minutes. Precipitation, nil. Monday's outlook: showers.

Recorded Temperatures

High 71 Low 48

Forecast Temperatures

High 65 Low 50

Sunrise 6.37 Sunset 7.49

East Coast of Vancouver Island — Variable cloudiness. Cooler. Light winds. Saturday's high and low at Nanaimo, 73 and 40; precipitation, nil. Forecast high and low, 70 and 50. Monday's outlook: showers.

West Coast of Vancouver Island—Cloudy with scattered showers. Little change in temperature. Winds southerly 15 in the northern part otherwise light. Forecast high and low at Estevan Point, 60 and 50. Monday's outlook: showers.

TEMPERATURES

	Min.	Max.	Pre.
St. John's	48	62	.01
Halifax	49	65	--
Montreal	44	72	--
Ottawa	48	71	--
Toronto	48	71	--
North Bay	42	63	.01
Port Arthur	58	75	.01
Kenora	69	81	--
Winnipeg	68	85	--
Brandon	63	87	--
The Pas	58	76	--
Regina	56	89	--
Saskatoon	48	85	--
Prince Albert	44	79	--
North Battleford	47	82	--
Swift Current	53	89	--
Medicine Hat	49	92	--
Lethbridge	45	93	--
Calgary	39	86	--
Edmonton	43	75	--
Kimberley	41	84	--
Crescent Valley	42	70	--
Kaslo	45	80	--
Kamloops	44	82	--
Penticton	45	65	--
Vancouver	48	66	--
Prince Rupert	50	54	.27
Prince George	33	68	--
Port St. John	40	68	--
Whitehorse	43	58	trace
Seattle	50	73	--
Portland	49	79	--
Los Angeles	64	77	--
Spokane	32	83	trace
Chicago	74	95	--
New York	61	73	--

Hugh Carbery SAYS—

Why not retire on Easy Street? With our Dominion Security personal savings plan you can co-ordinate your Old Age Pension with personal savings. Choose the monthly income you need, now, to start your retirement before age 70. Let's talk it Over!

Call my office today—Phone EV 3-4136

Ask about our low cost Group Life Insurance Plans.

Dominion Life Assurance Company. Since 1889. Head Office: Waterloo, Ontario

R. N. E. HARRIS, C.L.U. Branch Manager

Vancouver Island Division 307 JONES BLDG., VICTORIA

B. S. H. TYE

Now Over 40,000 People Wear a WIDEX

de luxe hearing aid because of its FINE CLEAR TONE, AMPLE POWER, WIDE-TONE RANGE, NOISE SUPPRESSION, SIMPLICITY IN HANDLING, STURDINESS RELIABILITY, ECONOMY.

. . . and the very personal service they get from experienced Widex Consultants, the world over.

VICTORIA HEARING AID

B.S.H.TYE Founded 1938

209 YARROW BLDG. 625 FORT STREET

VERY, VERY SPECIAL!

Ideal Clothes for College . . . for Career, and for Spectator Sports!

CLEARANCE of Style-Right CORDUROYS

Because new stocks are arriving daily, we make room by clearing out the balance of smart popular CORDUROYS. Broken sizes only, from 8 to 18, in Gendarme blue, Loden green, Brushwood brown and natural. Amazing value at Wilson's!

JACKETS Reg. 32.50 — 19.95

SLACKS Reg. 18.50 — 10.95

SKIRTS Reg. 17.50 — 10.95

In Our Ladies' Sportswear Shop Main Floor

W&J WILSON LIMITED

1221 Government St. Opposite Post Office

IT'S LUCKY TO WEAR YOUR BIRTHSTONE

birthstones for September

SAPPHIRE STAR SAPPHIRE

Symbol of Clear Thinking and Wisdom

for her:

The clear sky blue of the Sapphire or the mysterious beauty of a star Sapphire will give her a deep sense of pride of possession.

for him:

A gold ring set with a Sapphire or Star Sapphire—a distinctive and happy choice for the September born.

Most birthstones available in genuine, synthetic, or imitation stones.

Convenient Terms

LITTLE & TAYLOR

Registered Jewellers — American Gem Society

1209 Douglas Street (Scollard Bldg.), EV 5-4431

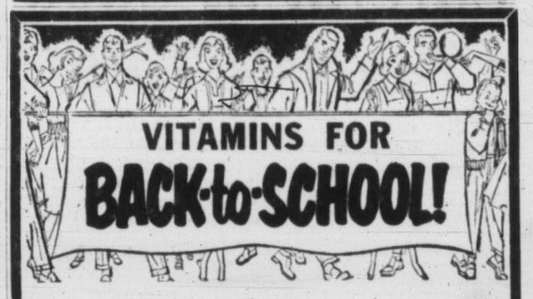

VITAMINS FOR BACK-to-SCHOOL!

FREE!

FOR THE KIDDIES Miniature Models of OLD-TIME CARS!

For the Ladies—Sample bottle of Cologne With purchase of Vitamins

CLEAR BAD SKIN

Ugly skin blemishes on face or body. Eczema, Pimples, Red Scaly Itching Skin, and Athlete's Foot are quickly cleared by NIXODERM. Stops itch in minutes. Antiseptic action heals. Makes skin softer, smoother, clearer. Ask your druggist for NIXODERM ointment and soap. Revitalize your skin. Look better fast. Advt.

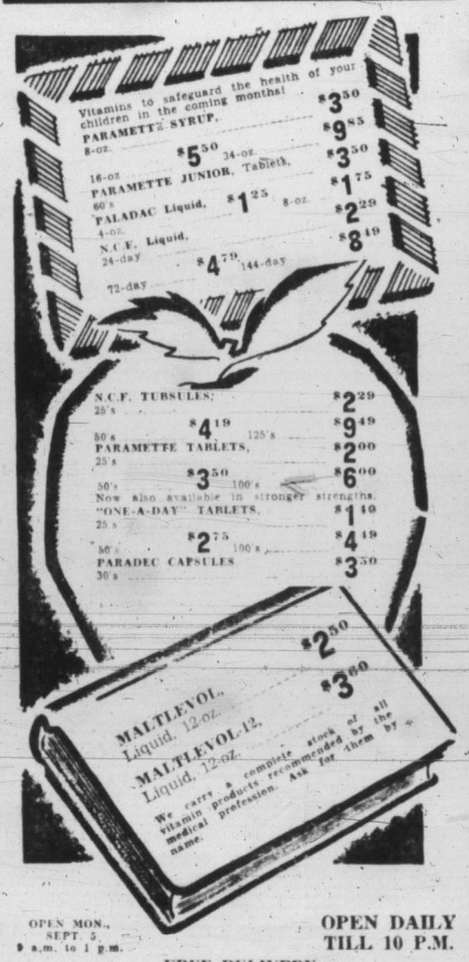

OPEN MON., SEPT. 5, 9 a.m. to 1 p.m.

OPEN DAILY TILL 10 P.M.

FREE DELIVERY

WILLS-MAHOOD PHARMACY

1327 Douglas, at Johnson EV 4-2822, EV 6-5312

No-Quarter War Rages

Savagery in Congo 'Continual Slaughter'

ELISABETHVILLE (The Congo) (UPI) — Belgian officials said Saturday the fighting between Congolese troops and Baluba tribesmen at Bakwanga has flared into a no-quarter battle of "terrible ferocity," with women and children among the dead.

Some 500 heavily-armed men from secessionist Katanga set out to reinforce the Balubas fighting to prevent Premier Lumumba's army from smashing the independent "mining state" on the Katanga border.

Casualties were reported mounting as the week-old battle spread into other areas along the Kasai-Katanga provincial frontier. Some 300 persons were reported massacred by the Congolese Friday.

The Belgian diplomatic mission to Katanga said fighting in Bakwanga, 100 miles from this Katanga capital, "is going on with terrible ferocity unprecedented even for the Congo where savagery is nothing new."

They said "absolutely no quarter" was being given either by the Congolese soldiers or the Balubas fighting for Kalonji.

"The Lumumba troops are massacring men, women and children and the Baluba warriors are certainly not bothering to take any prisoners," the Belgians said. "Our reports say there is continual slaughter."

Unconfirmed reports said Lumumba was moving troops south toward Katanga to prepare for an assault on the province.

Katanga President Moishe Tshombe strengthened his defences at airfields against a threatened invasion by Lumumba forces using a new Congolese air force of Russian planes and crews.

Lumumba, who doubles as his own defence minister, might try to invade Katanga in a matter of days now that he has 13 Soviet Ilyushin 14 airliners, which can carry troops.

Lumumba has threatened to lead troops into Katanga to force the province back under his control. Such an attack, against Tshombe's Belgian-trained army, would plunge the Congo into total civil war.

Meanwhile Canadian signalmen yesterday were assigned to communications duties at the big Kamena base evacuated by Belgian paratroopers last week in Katanga.

United Arab Republic troops have also been assigned to Kamena.

Century of Memories

Lined face which has seen more than 100 years of B.C. history was captured in striking study of 108-year-old "Granny" Seymour by Victoria photographer James Ryan in Prince George hospital ward, where the eldest resident of the province was clamoring to be discharged. Baptized at Stuart Lake fur trading post in 1860, she was given probable birth date in 1852 by Catholic priest who performed the rites.

Just a Nuisance

Termite Clouds No Danger —If Wood Dry

By ERITH M. SMITH

If you saw flying ants around your house last night—and a good many did around Greater Victoria—they weren't ants at all. They were flying termites.

To most, this would be cold comfort, for they imagine termites making a brisk meal of household timber and furniture.

RELAX IF DRY

Unless there's damp woodwork around the house, you can relax, according to George Hardy, retired provincial botanist who lives at 445 Sparton in the Royal Oak district.

He was telephoned for advice after Mrs. Donald C. Mathison, 3828 Haro, reported swarms of the "flying ants" descending on her property, coming in clouds from the direction of the Gordon Head university property.

WHAT TO DO?

What should she do about them?

Don't worry, said Mr. Hardy. They're harmless — unless there's damp woodwork around.

"Every year at this time these termites, which actually are bigger than ants, are pale brown in color, and look like small airplanes in flight, move their colonies," said Mr. Hardy.

FEMALES FOLLOW

"The males take off first, then at dusk (Mrs. Mathieson's visitors first appeared at about 7 p.m.) the females follow, looking for a new home.

"When they land, they give a sort of muscular twitch, and their wings drop off. Then they look for a place to burrow and lay their eggs.

DO NO HARM

"When they fail to find the necessary damp wood—and an old stump is a favorite place—they either go away or die. They don't bite, and they'll do no harm."

Mrs. Mathison, advised of this, felt a bit better. We hope you do, too.

Names in the News

$2,525, Prison Driver's Lot On 10 Charges

KANSAS CITY—**Larry Dean Foster,** 21, has been fined $2,525 and sentenced to four years at the municipal farm in one of the stiffest traffic penalties in U.S. history.

Foster faced 10 charges after two collisions and a refusal to stop for police, all last month. Fine and sentence dealt with all three incidents, but not with a recent brief escape from the farm.

Charges were careless driving (two), no licence (three); leaving the scene (two), failing to stop, no city sticker, no state tags. Foster left the last crash because "I was right but there was too much against me."

★ ★ ★

AMMAN, Jordan—A huge bomb exploded with a blinding flash on a hilltop in this tense city a few hours before **King Hussein** and his government leaders were to pass nearby. The blast, which caused no casualties, followed by five days the time-bomb death of **Premier Hazza Al-Majali.**

★ ★ ★

TORONTO—Comedian **Phil Silvers** says Toronto borders on being a hick town and doesn't deserve the Canadian National Exhibition. His comment followed a one-week stand that suffered heavily at the hands of the critics.

★ ★ ★

LONDON — **Lord Wigram,** close friend and confidant of members of the Royal family for almost 50 years, died at 87. He was permanent lord-in-waiting and extra equerry to the **Queen.**

★ ★ ★

TRAIL — **Fred MaKiev,** 22, of Castlegar, was sentenced to two years in prison when he was convicted of setting forest fires in the China Creek area at the height of B.C.'s fire season.

★ ★ ★

CHARLOTTE, Mich. — Trapeze performer **David Winnie,** 67, fell 40 feet to his death and bumped his daughter **Patsy,** 17, to a serious fall from her perch 20 feet above the ground before 1,500 spectators at a fair.

★ ★ ★

NORTHAMPTON, Mass. — **Frederic Arvin,** 60, an award-winning author and professor, Greek instructor, **Edward Spofford,** 29, both male members of the Smith College faculty, pleaded innocent to morals charges in the wake of a police raid that uncovered thousands of pornographic pictures.

★ ★ ★

PORT HOPE, Ont. — **Rt. Hon. Vincent Massey,** former governor-general of Canada, has returned to his home following his release from a Montreal hospital where he underwent an operation early this summer.

★ ★ ★

WINNIPEG — The Royal Canadian Mounted Police are not getting as many recruits as they want because of rigid discipline, relatively low pay and restrictions on marriage, says **Commissioner Clifford Harvison,** who added he tends to sympathize with the young recruit who wants to marry.

★ ★ ★

LONDON — Superintendent of registrars **Wilfred Scott,** who has married thousands of couples, had the knot tied himself. Just before he led his bride to the ceremony, he confessed: "Somehow it seems much easier when it's happening to the other chap."

★ ★ ★

TORONTO—The director of the touring Peking Opera, **Chen Chung-Ching,** says the U.S. state department is "too cowardly and afraid" to start a cultural exchange with the Red Chinese company.

★ ★ ★

PARIS — **President de Gaulle** was awarded an Olympic gold medal as a gift from visiting Italian **Premier Fanfani.** Recently a French cartoonist, disgruntled by France's dismal showing in the Olympics, sketched de Gaulle embarking for the Olympics with the caustic comment: "Nothing gets done in this country unless I do it."

★ ★ ★

GETTYSBURG, Pa.—A jury of nine men and three women has directed death in the electric chair for **Elmo Smith** in the sex slaying of a Philadelphia schoolgirl last Christmas.

Court Parade

Vagrants Jailed 30 Days

Thirty-day jail sentences were handed down in Saanich police court yesterday to two Mainland men who Friday pleaded guilty to vagrancy charges.

The two, Thomas McEwan and Heinz Huesmann, both of no fixed address, had been picked up early Friday by Saanich police on Douglas, in company with two girls who had escaped Aug. 29 from the Vancouver Girls' Industrial School.

"We didn't know they'd escaped," said McEwan.

★ ★ ★

A 72-year-old Sidney man was given a six-month suspended sentence by Magistrate D. G. Ashby when he offered to make restitution for goods he obtained under false pretences.

Pleading guilty to 10 charges of passing worthless cheques was William Arnold Cooper, Bazan Avenue. The cheques totalled $59.

2 Extra, LATE SCHEDULES LABOR DAY
MONDAY, SEPTEMBER 5
Leaves Swartz Bay and Tsawwassen
11 p.m. | 1 a.m. Tuesday
Regular Daily Schedules—leave Swartz Bay and Tsawwassen
7 am 9 am 11 am 1 pm 3 pm 5 pm 7 pm 9 pm
GO B.C. FERRIES to VANCOUVER
Leaves from Swartz Bay
every 2 hours 7am to 9pm
Fastest Surface Route
BRITISH COLUMBIA Toll Authority FERRY SYSTEM
Head Office, Swartz Bay, R.R. 1, Sidney, Vancouver Island
Phone GR 5-1194

Cover Your Floors With Glory!
RUG SPECIALS
If you're planning new beauty for your home, imagine what a new rug or carpet will do! Now's the time to buy . . . when Standard offers outstanding specials . . . Second Floor!
BROADLOOM
Plain velvet carpet in green, mushroom, rose, cinnamon and aqua. Rich all-wool pile on strong Wilton backing. Reg. 10.95. SPECIAL, sq. yd. 7.95
BROADLOOM
All-wool Twist-Wilton Carpet in 9 and 12-foot widths . . . wide color range, and it's mothproof. SPECIAL, sq. yd. 12.95
HALL RUNNER
Clearance of plain LOOP PILE Viscose runner, in turquoise, beige, green, grey or sandalwood. SPECIAL, lin. yd. 3.95
BATH MAT SETS
Selection of 2 and 3-piece Bath Mat Sets in fine cotton chenille . . . a rainbow of colors. SPECIALLY PRICED from 2.95 to 5.95
SISAL RUGS
Special purchase of hard-wearing SISAL RUGS in choice of brown, beige, green and charcoal, plain or diamond textures. Each approx. 9x12 ft. SPECIAL, each 49.50
AXMINSTER RUGS
New selection, fine English-made all-wool Axminster Rugs in lovely floral designs. Grey, beige, cinnamon, green or rose. Each approx. 9x12 ft. SPECIAL 109.50
Lots of FREE PARKING
Standard FURNITURE DEALERS OF VICTORIA
737 Yates EV 2-5111
RIGHT THROUGH—YATES TO VIEW

Newspaper Advertising Stimulates Buying

Skyline by Clarks SHOES TO SUIT THE OFFICE JOB
Take your mind off your feet—wear smart, properly fitted CLARK shoes for work, and walking comfort . . . from
Cathcarts 620 FORT ST.
EV 4-6111

YOUR FALL COAT Features FUR
Yes . . . they are here . . . new Fall coats that are lavishly trimmed with luxurious furs . . . Mink, fox beaver . . . they're all represented with coats of the latest imported fabrics in Autumn's newest shades.
Budget terms at no extra cost
Attend the Fall Fashion Show
Paul's Crownhouse Restaurant
Tuesday Afternoon
Featuring new arrivals in styles by Mallek's
Mallek's
EV 2-8151 1696 DOUGLAS

Budapest Restaurant
3240 DOUGLAS ST.
Cabbage Rolls, Paprika Chicken, Hungarian Goulash.
Many other European style dishes
Open 9 a.m. to 9 p.m.
7 Days a Week

IN VICTORIA ELECT

HON. W. N. CHANT
WALDO SKILLINGS
J. DONALD SMITH
YOUR THREE SOCIAL CREDIT CANDIDATES
SOCIAL CREDIT BUILDS FOR YOUR FUTURE!
HERE ARE SOME OF THE REASONS YOU SHOULD ELECT ALL THREE:
- A FAST, MODERN FERRY SERVICE TO THE MAINLAND
- A UNIVERSITY FOR VICTORIA
- A NEW, MODERN LAW COURTS BUILDING FOR VICTORIA
- $50.00 HOME-OWNER GRANT
- HIGHEST PENSIONS IN ALL CANADA
- AN UNCONDITIONAL GRANT OF NEARLY HALF MILLION DOLLARS THIS YEAR TO VICTORIA CITY
- NEW, FREE CAMPSITES AT GOLDSTREAM
- NEW WATERFRONT DRIVE IN VICTORIA

THERE ARE MANY MORE!
ON SEPT. 12 MARK YOUR BALLOT FOR PROGRESS
NOT POLITICS VOTE ALL THREE
CHANT WILLIAM N. Social Credit X
SKILLINGS WALDO Social Credit X
SMITH J. DONALD Social Credit X
LISTEN IN ON CHEK-TV — Channel 6
TUESDAY, SEPT. 6 — 6.35 p.m.
THURSDAY, SEPT. 8 — 10.30 p.m.
FRIDAY, SEPT. 9 — 6.35 p.m.
YOUR 3 VICTORIA SOCIAL CREDIT CANDIDATES
Inserted by the Social Credit Campaign Committee

The Daily Colonist.

1858 "An Independent Newspaper, The Organ of No Clique or Party" 1960

Published every morning except Monday by the Colonist Publishers Ltd. at 2631 Douglas Street, Victoria, B.C.

RICHARD J. BOWER, Editor-in-Chief

Waving a Wand

MR. RAY PERRAULT, the neophyte Liberal leader, says there is electricity running through B.C. He has turned it on to reveal the good things in store—if only people will vote to make him premier.

To begin with there would be a proficiency clean-up campaign, something doubtless to make civil servants tremble. No fewer than 24 points would be studied by top brains to cure unemployment. His government, if he had one, would lift tourism from its 19th century state. There was no tourism as such then, but no matter. Why bother with awkward details?

Mr. Perrault would give chronic care to 10,000 people immediately. He would—in fact he says "we're going to," just as though the election was a formality—build new industry, take over all B.C. power, institute medical care, absorb the school burden himself, and do a host of things almost too numerous to mention.

It is a rosy picture. And how is it to come true? It will be simple, says Mr. Perrault. No government has ever found such things simple, but since he has no experience of government whatsoever Mr. Perrault has all the answers; it will be easy to transfer the tax load to a proper base.

As it happens there is only one public purse, although aspiring premiers never like to remember this. All the grandiose visions of Mr. Perrault—and of his counterparts in other parties—can be sustained out of only one source, the B.C. taxpayer.

This poses no difficulty for the Liberal leader, however. It is merely a case of "proper increases in revenue by proper management." How comforting it all sounds, especially when phrased in such a convenient generality—just like waving a wand.

If promises were facts there never would be a place like B.C. in all the world—under the aegis of Mr. Perrault and his Liberal party.

The More the Merrier

POPULATION is not the only criterion but the chances of a nation producing more good athletes if it has more people to draw from are greatly enhanced. And Olympic entrants do not compete in ratio to their national numbers but in man-to-man contest. If most of the honors go to the big battalions this is what must be expected.

In this respect the 14th Olympiad is running true to form: As this is written Russia and the United States, populations some 200,000,000 and 175,000,000 respectively, head the unofficial point standing in that order. They have also picked up most of the gold medals.

It is all the more reassuring from an Olympic standpoint when some of the smaller nations, like Australia with 10,000,000 people and Hungary with no more, manage to break the monotony of the giant countries. Australians are renowned sportsmen, of course, and the variety of Olympic events enables less populous nations — particularly among the Europeans where stress is laid on athletics—to attain success in their specialties.

Canada with her 18,000,000 inhabitants cannot hope to match the efforts of either the U.S.A. or the U.S.S.R., and her representatives suffer from lack of national interest and support in Olympic endeavor. This year also her hopes have been dimmed by unexpected injuries, although these are a hazard liable to all countries.

The times being what they are it is the prestige events which capture most of the public imagination, and here again the U.S. and the U.S.S.R. have the resources to offset one defeat with another victory. The surprise perhaps is that other nations manage to give them real competition at all.

Cyclists Can Be a Menace

WHEN schools reopen on Tuesday hundreds of youngsters who have been given bicycles for the first time will encounter the hazards of rush-hour traffic. This seems an appropriate time, therefore, to remind parents that while it is the duty of motorists to avoid knocking cyclists down, it is also the duty of cyclists of all ages to learn and obey the traffic laws.

In the case of children this places responsibility on the parents to see that they are taught the rules of traffic safety. The schools have classes for that purpose, but that does not relieve the home of its duty. The accident rate involving juvenile cyclists shows the urgency of the need for thorough instruction before they are permitted to ride on the public roads.

Improperly used, a bicycle is a menace; properly used it can be a means of instruction in the ways of traffic which will prove valuable in later years when young riders graduate from bicycles to cars. Good habits ingrained in early years are likely to carry over into adult life, thereby producing good drivers.

How often bicycles are ridden foolishly any motorist can testify. The wonder is that more young riders are not the victims of accidents; it is to the credit of the caution and forbearance of motorists that they are not.

To children caution and a sense of responsibility do not come naturally; nor is parents' duty to teach them an easy one. But it is a duty nevertheless, and essential for their safety. Firm discipline in the home is an important part of it, and parents should not rely on the schools to save themselves the bother.

It is usual to warn motorists to watch out for cyclists. It is just as important for the latter to watch out for themselves.

Romance of Our Hymns . . . *. . . By Kathleen Blanchard*

'Jesus, I Will Trust Thee'

MARY JANE DECK was born in Suffolk, England. Part of her young life she spent at the ancient town of Bury St. Edmunds, which is rich in history of church and state. Tradition has it, that King Edmund of the East Angles (who was killed by the warring Danes) was buried there, and the place was named St. Edmund's Bury. Many were the miraculous things attributed to visits to the shrine of this martyred king.

In 1848 Miss Deck married Rev. Edward Walker, an evangelical like herself, who had been appointed rector of Cheltenham.

They were both extremely fond of hymnology, and when her husband in 1855 helped to edit "Psalms and Hymns for Public Worship" she collected a number of hymns to add to the hymn book. Some of them were written for the new sect which had not long been formed, "The Plymouth Brethren." Her brother, J. G. Deck, was a member of that body. He had written quite a number of hymns, and was a poet by nature.

Mary Walker came from a family that loved the Christian religion, but nevertheless they were divided upon the denomination where they worshipped, for her youngest son became a Presbyterian, and built a moveable metal church. This church was known as the Church of Scotland. After standing in different places, it came to rest in his father's parish.

The eldest son, Edward Walker, took holy orders, but did not live many years. He died in his early twenties. He is known in the world of music as the composer of the hymn tune "Kirkbradden."

It was Mary Walker's mother, Mary Ann Deck, who composed "There Is a City Bright," and her sister, Mrs. G. F. Walton, was a well-known authoress.

Mrs. Walker wrote this hymn for her husband's "Psalms and Hymns for public Worship," 1864. It has since found its way into many of our hymn books:

Jesus, I will trust Thee, trust Thee with my soul;
Guilty, lost and helpless, Thou canst make me whole.
There is none in heaven or on earth like Thee:
Thou has died for sinners—therefore, Lord, for me.

Jesus, I will trust Thee, Name of Matchless Worth,
Spoken by the angel at Thy wondrous birth;
Written, and for ever, on Thy Cross of Shame,
Sinners read and worship, trusting in Thy Name.

Jesus, I will trust Thee, pondering Thy ways,
Full of love and mercy all Thine earthly days.
Sick men gathered round Thee, sinners sought Thine aid,
And on sick and sinful, healing hands were laid.

Jesus, I will trust Thee, trust Thy written Word,
Though Thy voice of pity I have never heard.
When Thy spirit teacheth, to my taste how sweet—
Only may I hearken, sitting at Thy feet.

Jesus, I will trust Thee, trust without a doubt;
Whosoever cometh, Thou wilt not cast out;
Faithful is Thy promise, precious is Thy Blood;
These, my soul's salvation, Thou my Saviour God.

The Conspirators . . .

—British Columbia Government photograph.

Scene at The Gorge, Victoria.

Thinking Aloud

". . . of shoes—and ships—and sealing wax—of cabbages and kings."

By TOM TAYLOR

BECAUSE yours truly spent many happy hours aboard the Ontario when she bore the proud "HMCS" prefix, he does not like to think of her being towed disconsolately across the Pacific just to be broken up. Such an end is customary and it can scarcely be otherwise when a cruiser's active years are over, but warships deserve a better fate.

Somebody said recently that a house is not a home until it is lived in, and in like fashion a ship becomes a home to those who serve in her. The thoughts of many RCN men will follow the Ontario across the ocean; she will carry with her to the the breaking yard a little bit of every man who trod her decks.

* * *

A charley-horse is a bunching of the muscles into a knot, an affliction common to athletes who explode into muscular energy. This writer has borne one for 20 years, foolishly unattended when it happened. He was not an Olympic sprinter however and did'nt experience the chagrin of Vancouver's Harry Jerome or Victoria's Lynn Eves.

Ironically, charley-horse was the common name for a horse, especially an old plug suffering from sweeny. Neither of B.C.'s crack sprinters is an old plug, but instead a teen-ager bursting with youth and vitality. Yet it was an old plug's disease, suddenly contracted, that robbed them of possible Olympic acclaim. Hard luck indeed.

* * *

Premier Khrushchev has announced he will lead the Soviet delegation to the UN general assembly session this month. Unless the Western nations send their presidents or prime ministers Mr. Khrushchev will thus glow in a summit meeting of his own —and at the world's greatest forum.

He can be expected to steal the scenes, since he is a master at exploiting himself and any propaganda situation. And his status as the top man in the Soviet orbit will make him the chief figure of all at this UN session. Delegates of lesser standing will pale into insignificance.

The Western powers can scarcely afford to let him capture such a favored position; not if they want to keep their own end up. Messrs. Macmillan and De Gaulle, and John D. too, had better be there also.

* * *

It was interesting and pleasing to read that Canadian scientists at Chalk River had created the first nuclear molecule. I gather this is a distinct achievement which will further the studies being made into those mysterious realms of neutrons and protons.

Frankly, however, the whole thing baffles me and I wish I could grasp this atom business better. I was born too soon, perhaps. But when I read that the nuclear molecule existed for only one-billion-billionth of a second, said to be a long time on the nuclear scale, I am forced to throw up the sponge. How on earth do they measure such a fleeting time dot?

I can't even manage the mathematics of the seed packet which says "cover with ¼ inch of earth."

* * *

Summer is on the wane, alas, and one of my long-range interests is fading out, to wit: the English county cricket championship. My interest is as mysterious as the nuclear molecule mentioned above, really, but let that be. It exists, although for much longer than did this synthetic carbon creation.

And the team I adopted as a far-away schoolboy, Surrey, is way down near the bottom of the scale. Its recent years of grandeur, six in a row, have become only a tantalizing memory. Those stern players from Yorkshire, who regard cricket as a kind of cold war to be fought with resolution, have won the championship for the second year in succession.

It doesn't help either that Surrey's best batsman has been hors-de-combat all summer long.

Task for Economists

End Unemployment Confusion

By PROFESSOR W. B. HARVEY

THE unemployment insurance fund is nearing exhaustion. That fact should not have been any cause for surprise. What else could have been expected in view of the amount of unemployment we have had for so long?

The threatened exhaustion of the fund calls attention to one of the major problems of a free-enterprise economy. In times of high-level employment we are apt to conclude that the unemployment problem has somehow been solved. We may also think that having enacted the unemployment insurance law we have done all that needs to be done about unemployment.

It is now clear that the problem has not been solved and that the danger of unemployment is not predictable enough to be safeguarded against by insurance.

It is of course desirable to have a fund from which unemployed workers can receive payments when they lose their jobs, but the threatened exhaustion of the fund shows that insurance is not enough. We must devise measures to combat the evil.

* * *

The seriousness of the problem is shown in the popular suggestion that the government should set up a royal commission to report on unemployment. Reports of royal commissions have often been of great value, both in cases in which the first essential has been to discover the facts of a certain situation, and in cases in which a new departure in policy is required. Unemployment in Canada is clearly a problem that requires the attention of our ablest economists; it is a fit subject for thorough investigation.

One of the greatest services that a royal commission report might render would be educational. Such a report is news. It hits the newspaper headlines. An opinion emphasized by a royal commission, even if it is merely the statement of a proposition that has been common knowledge among economists for years, will get wide publicity. If it is taken up by a political party and given the support of the party spokesmen across the country, it would create a body of informed public opinion.

In a democracy it is essential that government policies have the support of public opinion. Any government that adopts a policy that does not have popular suport is courting defeat no matter how wise the policy may be. The defeat of Mr. St. Laurent's government illustrates the point. The policy of maintaining taxes at a high level, high enough to produce a budget surplus, contributed considerably to Mr. St. Laurent's defeat.

Now it so happens that there are a good many aspects of the unemployment problem that are not generally understood; for example, the relation of wage rates to unemployment. Furthermore, the commonest popular proposals for remedying unemployment, large-scale public works and large-scale subsidies to consumers—either of which may be justified under certain circumstances would lead to disastrous inflation if adopted under other circumstances. The public needs information on such matters before government can safely adopt the correct policy.

While the royal commission report would have great educational value, its usefulness in mitigating unemployment would be largely confined to the elaboration of long-run policy.

* * *

Unemployment may have any one of a number of causes. The appropriate remedy depends not only on the cause of the unemployment but also on the length of time the cause is likely to operate.

Consider that very serious type of unemployment that results from fluctuations in the construction industry. If there is a sudden great decline in construction which is likely to last for a long time there is a case for government action.

However, if it is known that business firms have definite plans for expansion which will end the employment in the near future, government action to provide employment would be unwise. In short, the correct policy for combatting that kind of unemployment involves correct forecasting of what the situation would be in the absence of government action.

The experts who are to tell the government what to do in each situation must be a permanent body.

It would not be necessary to create any new office or bureau. The government already employs a body of economists. It already receives forecasts of economic conditions. All that is required is that the economists be charged with the additional duty of making periodic recommendations of policy for dealing with the current situation, having regard to both unemployment and inflation. Such reports should be made public, not only as a matter of fairness to the opposition but also as a matter of public information.

Portrait of Majali

By DUART FARQUHARSON, from London

THERE was no pretence to Hazza Majali, the Jordanian prime minister who was killed on Monday by an assassin's bomb.

He possessed the simple charm and courtesy of his Bedouin ancestors, the semi-nomadic desert tribesmen. Rare for an Arab, he had physical courage and a sense of humor.

I met Mr. Majali without warning last May at the Radio Jordan station outside Amman. There were more than the usual number of security forces guarding the building as I drove up for the interview, sought with the director of propaganda. Yet when a door opened and I was introduced to "his excellency, the prime minister," I reflected how absurdly easy it was by Arab standards to gain access to King Hussein's chief lieutenant.

* * *

Every day I had been in Jordan there had been newspaper stories about attempts to assassinate him.

Expecting a polite dismissal after the inevitable cup of Turkish coffee I set about asking as many questions as possible in the short time I thought would be at my disposal. But Mr. Majali lounged on a chesterfield, smiled comfortably and gave the impression that time was of no importance.

For nearly an hour we talked. Except when calling down the wrath of Allah on President Nasser of Egypt the prime minister grinned constantly, boyishly and contagiously. Even on the subject of the Jordanian-Egyptian propaganda war he couldn't resist the quip, "spring is the blood-letting season in the Arab world."

* * *

Throughout the interview — friendly chat might be a better description — Mr. Majali played incessantly with an orange-colored string of beads. "Patience beads" the Moslems call this particular variety, but the prime minister seemed to possess all the patience in the world without external help.

Twice the meeting was interrupted: first when Mr. Majali excused himself to check the latest attack on President Nasser about to be read over Radio Jordan; then when Mrs. Majali arrived with their baby daughter and more cups of Turkish coffee were served.

Mr. Majali was a friend of the West. He had no doubts of my quoting him on that score although he knew it wouldn't help his popularity with a great many Arabs both inside and outside his own country. Perhaps that was his mistake.

Prime Minister Majali's great virtue was courage. It was not enough to assure him a normal life span. Will it be enough to ensure the survival of King Hussein—who possesses it in splendid abundance — and his country? The odds are not encouraging.

The Packsack

Of GREGORY CLARK

WHEN a grown man or woman resents being corrected, advised or instructed, you are free to assume that he or she has ceased growing. They have reached their limit. Hardening of the brain, which is much commoner and sets in far earlier than hardening of the arteries, has been achieved. They are now comfortable for the rest of their lives with what they've got. Nothing can be added.

Children and youths often resent being corrected; and that is natural, because the young are properly under the impression that they know it all. That is the definitive key to youth. But the definitive characteristic of being grown up is the startling realization that you know nothing, or next to it, and it is time you got busy and started to find out. Old Bertrand Russell, one of the most penetrating and therefore most disturbing brains of our time, upsetting apple carts all over the place, has said that one of the satisfactions of being old is that you have so much more to unlearn.

Of most of us it can be said: this is our size.

But of a few whose brains have not set like plaster casts, no one can estimate the size.

(Copyright: Canada Wide)

Fun, Fact and Fiction

A little boy stopped in front of an abstract painting in an exhibition of local talent in Arizona. "What's that?" he asked his mother.

"It's supposed to be a cowhand and his horse," she explained.

"Well," asked the boy "why isn't it?"

* * *

A tombstone salesman and a widow were discussing the epitaph to be inscribed on the late husband's grave.

"How would a simple 'Gone Home' do?" asked the salesman.

"I think that would suit nicely," replied the widow. "It was always the last place he thought of going."

* * *

A teacher was fond of putting unusual questions to his class. One day he asked: "What steps would you take in determining the height of a building, using a barometer?"

There was a pause, then the bright boy of the class spoke up: "I would lower the barometer by a string and measure the string."

With the Classics

There's no art
To find the mind's construction
in the face:
He was a gentleman on whom
I built
An absolute trust.

—SHAKESPEARE.

Letters to the Editor

Couldn't Be Done

I would like to ask the socialists and some of the woolly thinkers who take their statements as fact, just what they are advocating when they state that they would take over the public utilities if they become the government.

The total cost, as far as I can ascertain, of all the utilities that the socialists say they will take over here would be in the vicinity of $4,000,000,000. This is ridiculous—even the federal government of Canada couldn't do it. But even if the money for such a stupendous takeover could be raised at interest rates of as small as 5 per cent, which is doubtful, the total interest cost per year would be $200,000,000.

Think of it. The people of British Columbia saddled with a $200,000,000 a year charge to service the money it would have to borrow to make these vast purchases that the CCF party so glibly talks about.

I'm not against public ownership in some cases and feel that British Columbia can go ahead and develop the Columbia River under the direction of the B.C. Power Commission. This will put the Power Commission in a position whereby it can compete on more even terms with the present B.C. Electric monopoly.

And it will mean that the subsequent competition between the B.C. Electric and the B.C. Power Commission will benefit us all. But as far as the other projects, such as the development of the Peace River, which, I am sure, will cost over $1,000,000,000, the acquisition of the natural gas systems, the B.C. Telephones and others, that are so glibly mooted by thoughtless politicians—they are just out of the question. The money could not be raised by this province, and, if by any chance it could be, the interest charges could not be met.

A. L. MERRIAM.

1413½ Vancouver Street.

The Independent Voter

Life for the independent voter who mistrusts the wisdom and the independence of a submissive political majority is becoming hourly more complex. To paraphrase the late W. L. Mackenzie King, "Social ownership if necessary but not necessarily social ownership" has become the accepted slogan of the various political parties. The bandwagon is filled with a discordant cacaphony of inharmonious sound. The socially-inspired ghost of Hippocrates stalks the land; hence the hippocratic oaths and the pharmaceutic wails heard from Newfoundland to Vancouver Island.

The new social gospel has Billy Graham's well-meant efforts beaten to a frazzle. Wide and ever wider ribbons of blacktop speed the glad news. The indirect $550,000,000 debt (more or less) is forgotten in the pocket-jingling ecstasy of the $50 social dividend.

The independent voter who now wishes only to spend his remaining years jogging along at 45 miles an hour in a 60-mile zone over which eager Swartz addicts drive at 75, finds himself stumped. How to vote?

There remains one choice: to pick out the candidate who seems to combine within himself intellectual honesty, political courage, a reasonable degree of modesty and under statement with a social conscience that believes in his heart that a self-disciplined democracy represents the greatest need of the individual and the highest good of the state.

B. L. MARTIN.

9916 Third Street, Sidney.

Party Leader Profiles (1)

Medals or Brickbats?

By TERRY HAMMOND

PREMIER BENNETT
. . . to shine brightly

A favorite boast of Social Crediters during the 1960 campaign has been that the name of Premier W. A. C. Bennett and the works of his government will shine brightly forever in the annals of B.C. administration.

Unlikely as this might seem at first glance, notably because provincial history has a short life in public memory, it is probably half true.

* * *

For while the works of Social Credit or any other administration can swiftly become dusty records of the provincial archives, the name of William Andrew Cecil Bennett is indeed likely to shed a bright, enduring light from the roster of those who have governed British Columbia.

Even his critics concede that he is a dynamic personality with an uncanny insight into the collective electorate mind, an infectious optimism and a driving compulsion to rule.

The most frequent, and possibly the most accurate, epithet hurled at the stocky, ebullient hardware merchant who controls the destiny of this resources-rich province is that of a "political opportunist."

* * *

Just why a military opportunist is awarded medals and a political opportunist garners brickbats has never been made clear, but the epithet is one which the doughty man who earns it doesn't really object to at all.

And history has a way of carrying the names of opportunists down through the ages.

* * *

Like most men of action, Premier Bennett dominates his administration and it is at least plausible that without his domination it would wither on the vine.

Those of his critics who point an accusing finger at his chameleon-like changes of political hue (from Conservative-to-Coalitionist-to-Independent-to-Social Credit) perhaps fail to realize that his basic political allegiance is to his own ability to govern and that the party is the instrument by which that ability can be harnessed.

Here is a man dedicated to what he believes he can do for what humorist Eric Nicol once called "the first province on the left."

He is a man whose enemies should concentrate their fire upon the things he does rather than upon his motives for doing them.

He has been called "a supreme egotist" by his opponents, but the scorn with which they say it only superficially conceals the statement as a reasonably fair appraisal, and does nothing to conceal the fact that many more people would be egotists if they had done something to be egotistical about.

Almost without exception politicians whose names live on have been branded "supreme egotists."

Much of the brashness, the egotism with which the public image of Mr. Bennett is associated stems from the fact that since his rise to power eight years ago he has had great difficulty convincing many serious people that Social Credit is a serious movement.

* * *

It is a fact that many who will cast their votes on Sept. 12 would as soon confess to having a three-headed brother in the family as let anybody see that they marked their ballot for Social Credit.

Behind the wheel of a party in power about which most people knew nothing and which, in British Columbia at least, was something new, Mr. Bennett felt much the same as those who sat behind the wheels of the first automobiles. He reacted in the same human way that they reacted to the same sort of jibes—by overstating things a bit, bragging a bit, developing a cold detachment and a hard shell against derision and ridicule.

* * *

In his less lovable moments as he boistrously expounds from a campaign platform the accomplishments of his administration he is simply trying to say politically what the chap in the funny cap, the goggles and the cotton duster said technically before him, "that Social Credit, like the automobile, is here to stay."

Nixon or Kennedy—Does It Matter Here?

By RON COLLISTER
From Washington

Who will they be, the mighty Upper Set in the next United States administration?

Half the world is apprehensive, but no nation has such good reason for apprehension as Canada.

It is a geographical and economic fact of life that new winds in Washington can cause a disabling draft in Canada.

* * *

Canada and the United States are locked together in dozens of permanent committees that smooth troubled waters.

Over the years, in these committees and other places, Canada has indulged in a massive education program to dispel sweeping ignorance about what Canada thinks and why it thinks it.

It has had marked success. But, with a new administration, there are likely to be wide-ranging changes in personnel and maybe we'll have to start educating a brand new set of Americans.

In such a changeover, there is sure to be dislocation, delay, uncertainty, even crisis, as the policies of a new administration seep through.

The three areas where the Canadian Government will look for its attitude to a new U.S. administration are trade, defence, agriculture.

* * *

On the campaign trail, both Vice-President Richard Nixon and Senator John Kennedy have heard a great deal of protectionist sentiment and it will be interesting to see what effect it has on their policies.

In defence, any new administration, Republican or Democrat, will spend more money. In looking for places to spend it, there's a good chance that new installations in Canada would be pressed on Canada as part of the continental defence complex.

* * *

Agriculture, particularly wheat surpluses, presents the most explosive potential. Both Nixon and Kennedy seem to be favoring higher subsidies for U.S. wheat-growers, which would seriously aggravate the problem of Canadian surplus wheat.

If the Democrats win and John Kennedy becomes president, Lyndon Johnson vice-president, the lineup will probably be this:

Secretary of state: Adlai Stevenson or Representative Chester Bowles of Connecticut.

* * *

Secretary of defence (and master strategist of Western defence): Senator Stuart Symington, air force secretary in the Truman administration and now a member of the Senate Armed Services Committee.

Secretary of agriculture: Governor Herschel Loveless of the corn state of Iowa.

In the Republican camp, there will be a clean sweep in the top offices if the party wins.

Secretary of State Christian Herter is retiring and his successor would probably be Douglas Dillon, the under-secretary.

Behind the Statistics

Who Are Canada's Jobless?

Canadian Press

Who are Canada's jobless—the people behind the cold statistics of the monthly unemployment figures?

The answer is expected to emerge from a special questionnaire to be sent across Canada late next month.

* * *

Thirty thousand "unplaced applicants" in more than 200 offices of the National Employment Service are to be asked to complete the form—without revealing their identity.

The survey is sponsored by a special senate committee on manpower and employment, headed by Senator Leon Methot (PC—Quebec). The research program — which includes other facets of the unemployment problem — was planned by a research team led by professor John Deutsch, vice-principal of Queen's University, Kingston, Ont.

* * *

The questionnaire was chiefly the work of Warren James, an expert on statistical analysis.

There are 21 questions on the form — starting with "where do you live?" and extending through a range of queries to, "Do you have to work to support or help support yourself or your family?"

* * *

Other questions are designed to show what age groups contain the greatest number of jobless people, what their education is, their marital status and so on.

The survey may point up what many observers already believe is one major problem of unemployment—that young people are not getting enough technical training to fit them for modern working competition.

* * *

One question asks "Are you technically trained or qualified for some trade or special occupation?"

Another asks: "If you wanted to find work or get a better job, what do you think would help you most — more general education, more technical skill or training, more job opportunities, something other than these?"

* * *

The survey also will give an idea of whether people are looking for part-time jobs or full-time work, whether they need the money or just want something useful to do, whether they are students, housewives, husbands or single folk on their own.

Mr. James said the form normally can be completed in about five minutes.

Labor Girds to Fight Hated Ontario Bill 36

By FRANK DREA
From Toronto

The new-style organizing drive for white-collar workers will be unveiled soon by the American Federation of Technical Engineers.

Its leaders predict the drive, aimed at draftsmen and technicians in Ontario and Quebec, will make the relatively small union a force to be reckoned with in the Canadian labor picture.

* * *

Part of the campaign will be an attempt at reinstatement in the Canadian Labor Congress.

Two years ago, the AFTE became the first union to be expelled from the CLC over a jurisdictional dispute. The Machinists Union pressed for its ouster after an attempt to sign up technicians and draftsmen at A. V. Roe.

* * *

The Ontario Legislature may provide the opening skirmishes in the organizing drive, since another attempt will be made to push Bill 36 through the next session.

Bill 36, considered as dangerous by labor as British Columbia's or Newfoundland's labor legislation, was basically a re-organization of the Professional Engineers Act.

* * *

But one clause gave the professional engineers control of draftsmen and technicians.

"We will do all in our power to stop this bill from coming up at the next session," said Mr. Ross. "If it passes, then our union and those with white-collar workers might just as well fold."

Berlin Crisis Feared

By ERNEST WAENGLER
From Berlin

West Berliners, a people not usually alarmed by unconfirmed rumors, are passing the word, a new Berlin Crisis is shaping up.

There is talk of emergency orders having been issued to Soviet and East German troops surrounding Berlin and of abnormal activity in several Red military camps and air bases. Officially, these rumors are denied by Allied and West German sources. But the uneasiness remains.

During his recent Austrian visit, Khrushchev hinted that the "Berlin problem" would be liquidated in the very near future.

Journalists Praise Press Take-Over

COLOMBO, Ceylon (AP) — The 300-member Ceylon Journalists Association has passed a resolution welcoming a government decision to end newspaper monopoly ownership and convert two major newspaper groups into broad-based public corporations.

CORN
Minute-fresh from field, per dozen 69¢
POTATOES
Netted Gem No. 1 10 lbs. 51¢ — 20 lbs. 99¢
YOU ALWAYS GET A BETTER BUY AT
BERRYLAND ELK LAKE

There's money in your future!
3½% on your savings account
Open an account today and earn 3½% interest —payable on the minimum half-yearly balance.
727 FORT STREET
A. M. Oswald
Manager
National Trust
ESTABLISHED 1898
AS-160

TO STOP
WENNER-GREN
in British Columbia
VOTE
JAMES GEORGE
in Oak Bay
FOR TRANSPORTATION TO POLLS, PHONE
EV 5-0521 · EV 6-3912
(Paid for by Conservative Party)

SMALLEST EYEGLASS HEARING AID
• ¼ Smaller Than Previous Zenith
• Adjustable to Your Head Shape
ZENITH "LIVING SOUND" HEARING AIDS
"You purchase lenses and frame of your choice from your own eyeglass specialist.
EMES HEARING AID SERVICE
1122 Blanshard EV 2-0421

Home Wine and Beer Makers
Did you know that there is a shop catering exclusively to you?
Over 100 items for the Amateur Brewer, including
World-famous "Grey Owl" wine and beer yeasts, fruit crushers and presses, Concentrated Grape Juice from Spain in ½-gallon tins—one tin making up to 5 gallons of wine with no crushing or straining of fruit.
Write for free price lists and recipes to
WINE-ART 3417 W. BROADWAY VANCOUVER 8, B.C.

ENSURE Responsible Representation
ELECT
PATRICK H.
THOMAS
SAANICH C.C.F.
"THE ONLY ALTERNATIVE"
Inserted by the Saanich C.C.F. Campaign Committee

FREE
MOVING DAY KIT
To Save You Time and Money
PHONE EV 2-4281
"BIG or TEENY"
Just Call
HEANEY

That final moments shall be deeply comforting
To surround the moments of earthly parting with quiet dignity and inspiring beauty is our steadfast purpose.
HAYWARD'S CHAPEL
734 BROUGHTON — EV 6-3505
The Hayward Family
Bruce M. Leyden
(Formerly of Leyden Funeral Homes, Calgary)
Supervised Parking

PROVINCIAL ELECTIONS ACT, 1953

NOTICE of POLL

FORM 12 (Section 60)

PROVINCE OF BRITISH COLUMBIA
In the SAANICH Electoral District

To Wit:

PUBLIC NOTICE is hereby given to the voters of the electoral district aforesaid that a poll has become necessary at the Provincial election now pending for the same, and that I have granted such poll; and, further, that the persons duly nominated as candidates at the said election, and for whom only votes will be received are:

SURNAME	OTHER NAMES	ADDRESS	OCCUPATION	Party or Interest Represented
TISDALLE	John Douglas	SAANICH	Real Estate Salesman	Social Credit
THOMAS	PATRICK H.	SAANICH	Teacher	C.C.F.
KNOTT	ERNEST L.	Victoria City	Lumber Worker	Communist
GREIVE	FRANK W.	OAK BAY	Sales Manager	Liberal
VIRGIN	Victor Ernest	SAANICH	Farmer	Prog. Conserv.

(As in the Nomination Papers and as on the Ballot)

Polling places will be open on the 12th day of SEPTEMBER, 1960, at the following places from eight o'clock in the forenoon until eight o'clock in the afternoon:

Polling Division	Address of Polling Place	Polling Division	Address of Polling Place	Polling Division	Address of Polling Place
No. 1	2500 Foul Bay Road	No. 17	Gordon Head Community Hall, Tyndall Ave.	No. 33	Agricultural Hall, Saanichton, East Saanich Road
No. 2	Lansdowne Junior High School Gym.	No. 18	Gordon Head Community Hall, Tyndall Ave.	No. 34	St. Martin's-in-the-Field Hall, 537 Obed Avenue
No. 3	St. Aidan's Hall, Richmond and Cedar Hill Crossroad	No. 19	Mt. View High School Gym, Carey Road	No. 35	St. Martin's-in-the-Field Hall, 537 Obed Avenue
No. 4	St. Aidan's Hall, Richmond and Cedar Hill Crossroad	No. 20	Mt. View High School Gym, Carey Road	No. 36	St. Martin's-in-the-Field Hall, 537 Obed Avenue
No. 5	St. Aidan's Hall, Richmond and Cedar Hill Crossroad	No. 21	Marigold Hall, Marigold and Jasmine	No. 37	St. Martin's-in-the-Field Hall, 537 Obed Avenue
No. 6	Lakehill Women's Institute Hall, 3880 Quadra St.	No. 22	Marigold Hall, Marigold and Jasmine	No. 38	Hampton Hall, Hampton Road
No. 7	Lakehill Women's Institute Hall, 3880 Quadra St.	No. 23	Marigold Hall, Marigold and Jasmine	No. 39	Hampton Hall, Hampton Road
No. 8	St. Mark's Hall, Boleskine and Tennyson	No. 24	Strawberry Vale Hall, Burnside Rd.	No. 40	Hampton Hall, Hampton Road
No. 9	St. Mark's Hall, Boleskine and Tennyson	No. 25	Roy Road Hall, Roy and Wilkinson	No. 41	Mt. View High School Gym, Carey Road
No. 10	St. Mark's Hall, Boleskine and Tennyson	No. 26	McMorran's Hall, Cordova Bay	No. 42	Hampton Hall, Hampton Road
No. 11	Lakehill Women's Institute Hall, 3880 Quadra St.	No. 27	Berryland Warehouse, Hamsterly Rd.	No. 43	Mt. View High School Gym, Carey Road
No. 12	Mt. View High School Gym, Carey Road	No. 28	Royal Oak Women's Inst. Hall, 4516 W. Saanich Rd.	No. 44	St. John's Hall, Deep Cove
No. 13	Lakehill Women's Institute Hall, 3880 Quadra St.	No. 29	Royal Oak Women's Inst. Hall, 4516 W. Saanich Rd.	No. 45	Knights of Pythias Hall, Fourth Street, Sidney
No. 14	Mt. View High School Gym, Carey Road	No. 30	Royal Oak Women's Inst. Hall, 4516 W. Saanich Rd.	No. 46	Knights of Pythias Hall, Fourth Street, Sidney
No. 15	Lakehill Women's Institute Hall, 3880 Quadra St.	No. 31	Brentwood Women's Inst. Hall, West Saanich Rd.	No. 47	Knights of Pythias Hall, Fourth Street, Sidney
No. 16	Lakehill Women's Institute Hall, 3880 Quadra St.	No. 32	Farmers' Institute Hall, Keating, East Saanich Rd.	No. 48	Hilltop Tea Room, East Saanich Road
				D.V.A.	D.V.A. Hospital, Richmond Road

ADVANCE POLL (If Authorized)

(Section 114)

For the purpose of taking the votes of those registered voters who will be unable to attend a polling booth on polling day as set forth above, (and) advance poll (s) will be opened at Y.M.C.A., 1203 BLANSHARD ST., Victoria, B.C. Advance polling booths will be open from one o'clock in the afternoon until nine o'clock in the evening of Thursday, Friday and Saturday, the 8th, 9th and 10th days of SEPTEMBER, 1960.

Of which all persons are hereby required to take notice and to govern themselves accordingly.

Given under my hand at SAANICH this 30th day of AUGUST, 1960.

T. L. COOK, Returning Officer.

Every person who destroys, mutilates, defaces or removes any Proclamation of the Returning Officer posted up in pursuance of this Act, during the period for which it is required to be so posted up, shall be liable, on summary conviction, to a penalty not exceeding two hundred and fifty dollars.

Foreign Control

U.S. 'Aid' Double Edged

Tragedy Can Follow

By HARRY YOUNG
Colonist Business Editor

I heard one of our local election candidates say the other day that the reason the B.C. government proposed to open a new bureau in San Francisco was to seek new U.S. capital for British Columbia.

Surely a more important purpose would be to press sales of Canadian made goods and Canadian materials.

The importation of foreign capital is, perhaps, more of a two-edged weapon than many choose to think.

INDIVIDUAL BASIS

If foreign investors were content to purchase stocks or bonds in Canadian companies on an individual basis, all would be well, but unfortunately most foreign capital is attracted to Canada only if it is accompanied by control.

Most of the U.S. capital invested in Canada is in companies which are either subsidiaries of U.S. companies, or are operated in Canada in such a way that the U.S. shareholders have sufficient strength to dominate policy.

The proposal has been made, and will presumably be adopted, that the largest remaining Canadian oil and gas company, Pacific Petroleum, is by an exchange deal to become under the effective voting control of two U.S. companies—Phillips and Sunray.

SITUATION TODAY

Look at the situation today in the Canadian oil industry.

Top firm, Imperial Oil, is owned over 70 per cent by Standard Oil of New Jersey; Texaco Canada Ltd. is a subsidiary controlled by Texaco Corporation which holds a majority of the common stock; B-A Oil by a recent exchange deal has become 59 per cent owned by Gulf Oil Corporation of the U.S. Standard Oil of B.C. has no Canadian stock, and is wholly owned by Standard Oil of California; Shell Oil of Canada is wholly-owned by the Shell group of Companies and there is no direct Canadian investment in the company; North Star was recently sold out to Shell. Canadian Petrofina is a Belgian controlled firm which bought out several Canadian-owned companies including Western Leaseholds, Calvan Consolidated and New Superior; Triad is controlled by British Petroleums.

LATEST ESTIMATES

The latest estimates are that more than 70 per cent of the western Canadian oil and gas industry is in foreign control.

But oil and gas is not top among foreign-dominated Canadian industries.

The lead in this is probably held by the so-called Canadian automobile industry. In this industry only Ford Motor Company of Canada has shares which are held by Canadians.

But even Ford of Canada has lost much of its local grip because last year the parent Ford Motor Company of Dearborn made an offer for Canadian held stock, and it now holds 75 per cent of the equity.

IMPORTANT EMPLOYER

While the automobile industry in Canada is an important employer of labor, it is anomalous to say that Canada has an automobile industry of its own.

There are many people who see little to regret in this foreign ownership but there are some cases when foreign dictatorship is not always to the long term good of the country.

A good example is the Canadian uranium industry now suffering severely from a dose of world over-production.

In Canadian hands it is probable that the uranium discoveries of the postwar years would have been developed in a more or less orderly way, but in the mid-1950s when it was obvious that Russia knew a lot more than had previously been thought about nuclear power, the United States demanded a full out development of Canadian uranium ores.

ONLY TOO WELL

Most investors know only too well what happened. The U.S. developed uranium production within its own borders and declined to extend Canadian contracts.

Not only have thousands of Canadian investors lost their money but ghost towns and harrowing cases of unemployment have been created.

Rewards for Best in Victoria Day Parade

Award-winning participants in Victoria Day parade received their trophies last night from Ald. Geoffrey Edgelow, Greater Victoria Celebrations Committee chairman. Here John Fairweather, Vancouver Island Western Square Dance Association; Mrs. Hazel Litt, Victoria Theatre Guild; Leonard Paul, Saanich Sun Dancers, and James Parker, Trans-Canada Airlines, receive awards.—(Colonist photo.)

Big Switch to Brains Revolution in Goods

By DEVON SMITH

The brain content in saleable products is rising.

Most people have heard rumors that the "labor" content of goods is diminishing in favor of the "capital" content; but that is really something that has pretty well happened.

"The unsettling industrial revolution today is an impending massive switch toward 'brain' content.

A recent study of continental defence needs said:

"Emphasis is increasingly on highly complicated products having a low raw material content."

This trend is already well established in non-defence goods. Consider the transistor and compare its use of raw materials with that of the electronic tube; consider plastics and their quite limited consumption of hydro-carbon materials as compared with the bulky iron, wood and what-not formerly used.

SOBERING

The implications are sobering for a nation which has taught itself to believe that lucky deposits of raw materials are tantamount to a God-given right to prosperity.

It should also prove unsettling to those manufacturers who, having accepted the reduction of "labor" content in unit costing, are sure they are now permanently on the right track—automation.

POOR TIME

We move toward an age in which two out of three atoms in a water molecule may replace hydro, coal, oil, natural gas and uranium in a most important function-provision of horsepower. It's a poor time to be betting heavily on any resource but brains.

(Telegram News Service)

Unique Heart Case

Adult Attack Killed Baby

MONTREAL (CP) — The first known case of a newborn baby dying of an adult-type of heart attack has been reported from Royal Victoria Hospital here.

The baby, a boy born prematurely, died 18 hours later.

An autopsy showed two areas of destruction of the heart.

The 1957 case was described in the New England Journal of Medicine by two Royal Victoria Hospital doctors after extensive research and study.

Drs. Mathew Gault and Robert Usher reported that despite a difficult delivery the boy seemed normal, healthy. He began breathing normally, but by the time he was taken to the nursery he was pale and limp, which prompted an electrocardiogram.

The doctors said they were startled to find the heart wave measurement at the age of five hours indicated a severe heart muscle destruction just as in a grown-up suffering from hardening of the arteries.

Panel Put to Test

Color Potent Weapon In Marketing Foods

WASHINGTON (UPI) — A Canadian scientist said Saturday color has considerable influence — good and bad — on a person's like or dislike for foods.

Ross Chapman of the Food and Drug Directorate, Ottawa, said the food manufacturer can use color as a potent weapon to sell his product.

Chapman described an experiment in which meat, potatoes, peas, shrimp and mint jelly were served in pairs to a taste panel.

The foods were identical except that they had been colored with different amounts of vegetable dyes with no nutritive value. One set was colored to resemble the natural color of the food, while the other was an intensification of the normal hue.

The panel preferred the food with the natural color, but for the wrong reasons. Without exception they reported the off-color food had decided off-flavors.

Chapman said: "If color suggests the presence of highly nutritious ingredients such as eggs or butter when such ingredients are not present, the effect could be undesirable. If highly nutritious foods are made more attractive through color then obviously the effect would be beneficial."

Not Canada's Century UBC Dean Insists

VANCOUVER (CP)—In the present world of power politics, the 20th century definitely does not belong to Canada, Dean F. H. Soward, director of international studies at the University of B.C., told a gathering of Canadian university students.

Remarking that Canada cannot be a leader in world affairs in the present international climate, but can play a useful role as mediator, he defined Canada as "an independent, North American, bi-cultural, democratic-monarchial, middle-power status, semi-developed power."

Egypt Bars 60-30 Bliss

CAIRO (AP) — Young Egyptian women are protesting a proposed law that would ban "June and December" marriages. Under the measure a man of 60 wouldn't be allowed to marry a girl under 30. Egyptian women say the law is unfair.

German-U.K. Parley

Weapon Family British Objective

LONDON (Reuters) — British defence leaders are expected to press for a speedup of plans for a West European weapons production pool at meetings next week with West German Defence Minister Franz-Josef Strauss, informed sources said Saturday.

Strauss, arriving Sunday, is expected to meet British Defence Minister Harold Watkinson Wednesday and Thursday. He also will attend an air display at Farnborough.

Watkinson is known to be keenly interested in a "European family of weapons" within West European members of NATO.

A British defence ministry statement said Strauss and Watkinson "will review the subject of armed co-operation generally."

"Expert groups have been at work for some time examining the practicability of common projects in various fields and the two ministers will take stock of the progress made," the statement said.

Britain and West Germany for months have been studying possibilities of co-operating in research and production of a tactical rocket for land forces, a medium tank and a vertical takeoff tactical strike aircraft.

Strauss and then British aviation minister Duncan Sandys discussed the development of a vertical takeoff aircraft and the Bluewater missile during talks in Germany last April.

Hole in the Head Toothache Cure

BONN, Germany (AP) — German archaeologists have offered an explanation why stone age skulls sometimes show signs of trepanning—a surgical operation in which the skull is perforated to remove a portion of the bone. They suggest the operation was performed to relieve severe facial pain that may have been toothache.

Overload of Powder In Death-Dealing Gun

GRAFENWOEHR, Germany (UPI)—A U.S. army artillery crew, who fired an over-primed howitzer shell into a bivouac area and killed 15 U.S. troops in a tragic accident, were extensively questioned by military investigators yesterday.

Twenty-seven other soldiers were wounded, two critically, when the 200-pound shell went 1,800 yards too far, exploded among unsuspecting troops during an exercise in Bavaria.

An officer said the disaster was caused by "human error." Investigation disclosed the eight-inch shell was primed with seven bags of powder instead of the five required.

New British Plane

Jet Takes Off Straight Up

FARNBOROUGH, England (Reuters) — Visitors to the annual display by the Society of British Airplane Constructors to be held here this week will see a demonstration by a jet which takes off vertically and then converts to forward flight.

The first public demonstration of the Short S.C.1 vertical takeoff plane will highlight the 21st display of British aeronautical developments. Canadian Defence Minister George Pearkes will attend.

Russia will be represented by two of its chief airplane designers, Oleg Antonov and Alexander Yakovlev and Air Force Secretary Dudley Sharp will represent the U.S.

The defence ministers of France, West Germany, Norway and Austria will attend, as will representatives of India and Saudi Arabia.

The Short S.C.1 uses four Rolls-Royce gas turbines to provide down thrust for the vertical takeoff and a fifth to propel itself forward.

Many observers believe the triangular-winged plane may be the forerunner of jetliners which can operate from city centres, avoiding the use of long airport runways.

The RAF will put on an hour-long show, the feature of which will be a "scramble" by the three types of "V" bomber, Valiant, Vulcan and Victor. These bombers are Britain's nuclear-age air deterrent.

Announcement

MR. K. E. (KEN) BUXTON

Stockers Security Storage and Warehouse Ltd. is pleased to announce that Mr. K. E. Buxton has joined their sales staff. Mr. Buxton was born and raised in Victoria and has 5 years in the moving business. He would appreciate all his old friends and customers giving him a call regarding any future moving problems that they may have.

King Fisherman

Cowichan Run Good

Anglers are taking advantage of a good run of spring salmon in Cowichan Bay to improve their chances in the King Fisherman Contest.

Latest list of entries shows plenty of springs between 10 and 25 pounds caught in Cowichan Bay, mainly on herring and Strip-Teaser lures.

Entries:

FALT BROTHERS MARINA, COWICHAN BAY

J. Dawley, Koksilah; 11.2, 21.8 springs, Strip-Teaser.
Dorothy Young, Victoria; 22.12 spring, herring.
R. L. Doyle, Palo Alto, Calif.; 22.8, 17.2, 33.0 springs, herring.
Sid Harknett, Duncan; 19.0, 18.0, 13.15, 11.12 springs, herring.
F. Curtis, Cowichan Bay; 22.4, spring, herring.
Barry Solotki, Duncan; 18.0, 21.4 springs, herring.
W. Gunn, Duncan; 19.8 spring, herring.
Craig Wadsworth, Duncan; 21.0 spring, herring.
Harry Chadwick, Duncan; 22.4 spring, herring.
Ron Cates, Cowichan Bay; 20.8 spring, herring.
Harry Gaunt, Cowichan Bay; 19.0, 27.15 springs, herring.
Leo Bernard, Duncan; 19.8 spring, herring.
J. Birg, Duncan; 5.8 spring, herring.
Alec Erickson, Duncan; 19.8 spring, herring.
G. Hayes, Cowichan Bay; 27.8 spring, herring.
Joyce Doyle, Palo Alto, Calif.; 16.8 springs, herring.
J. Kirdick, Maple Bay; 11.3 spring, herring.
Vern Harford, Duncan; 15.5 spring, herring.
Bud Davis, Duncan; 18.8 spring, herring.
Harold Fielden, Duncan; 16.0 spring, herring.
Bob Fielden, Duncan; 32.12, 20.12 springs, herring.
Gary Solotki, Duncan; 7.0 coho, herring.
Al Kotscherofski, Duncan; 25.8 spring, herring.
Morris Simpson, Duncan; 20.4 spring, herring.
Chuck Boyles, Cobble Hill; 22.8, 19.4 springs, herring.
A. G. Colk, Duncan; 16.0 springs, herring.
Al Solotki, Duncan; 18.14 spring, herring.
Carl Colk, Duncan; 25.0 spring, herring.
Richard Bennett, Cobble Hill; 17.5 spring, herring.
T. A. Campbell, Duncan; 22.2 spring, herring.
G. A. Watson, Duncan; 6.8 coho, bucktail fly.
Rick Hanson, Cowichan Bay; 18.2 spring, herring.
Bill Vaux, Eagle Heights; 18.8 spring, herring.
Jack Shortreed, Duncan; 15.4 spring, herring.
Jack Seedhouse, 3277 Albion Street; 18.12 spring, herring.
S. Cook, Duncan; 21.0 spring, herring.
Ron M. Budd, Duncan; 23.12 spring, herring.
Earl Belcher, Duncan; 25.0 spring, herring.
Harry Chadwick, Duncan; 12.6 spring, herring.

COWICHAN BAY BOAT RENTALS

J. Gilkin, Duncan; 44.0, 25.0 springs, herring.
T. Nakugava, Seattle; 19.4, 15.0 springs, herring.
Pete Rigby, Cowichan Station; 7.10 coho, herring.
Lavonne Hansen, Seattle; 17.4, 15.8 springs, herring.
Don Reynolds, Duncan; 31.5, 15.0 springs, herring.
Earle Reynolds, Duncan; 16.0 spring, herring.
Jim Ellis, Seattle; 15.0 spring, herring.
Melvin Inouye, Seattle; 19.0 spring, herring.
George Syratuck, Duncan; 20.8 spring, herring.
Lynn Holman, Duncan; 27.0 spring, herring.
Curtis Sanborn, Junction City, Ore.; 16.8 spring, herring.
Rick Hanson, Cowichan Bay; 26.12 spring, herring.
Lucille Thompson, Seattle; 19.4 spring, herring.
R. Waysell, Lake Cowichan; 19.4 spring, herring.
Ron Mattson, Honeymoon Bay; 33.8 spring, herring.
Bucky Kennet, Duncan; 24.4 spring, herring.
Mrs. Bucky Kennet, Duncan; 24.9 spring, herring.
Harvey Holman, Duncan; 23.8 spring, herring.
Red Moffat, Duncan; 32.11 spring, herring.
Doif Holman, Duncan; 27.8, 12.12 springs, herring.
W. Mair, Cowichan Lake; 13.12 spring, herring.
Mr. McCain, Duncan; 14.10 spring, herring.
J. Soberlak, Castlegar; 20.8, 18.0 springs, herring.
P. Soberlak, Castlegar; 22.15 spring, herring.
R. Bennie, Chemainus; 25.0, 15.0 spring, herring.
Gordon Wadsworth, Duncan; 14.8 spring, herring.
R. M. Barnes, 3724 Tillicum Road; 5.12 spring, herring.
Les Smith, 3724 Tillicum Road; 14.6 spring, herring.

BRENTWOOD BOAT RENTALS

R. McMillan, Peden Lane; 6.8 coho, Willis Point, Tom Mack spoon.
H. F. Tallot, Harding Lane; 5.8, 6.0 coho, Boulder, Mac's Squid plug.
Peter Hepburn, Richmond; 5.14 coho, Willis Point, Bucktail fly.

A. E. Ames & Co.
Business Established 1889
Members
Toronto Stock Exchange
Montreal Stock Exchange
Canadian Stock Exchange
Royal Trust Building • 612 View Street, Victoria
Evergreen 3-4171

CREDIT BUREAU OF VICTORIA LTD.
205-10 JONES BLDG. — 723 FORT ST. — EV 5-3311
MEMBERS ASSOCIATED CREDIT BUREAUS OF CANADA AND AMERICA
CREDIT AND PERSONNEL REPORTS—COLLECTION SPECIALISTS
Serving Victoria Business and Professional Men Since 1911

GENERAL INSURANCE
PERSONAL — COMMERCIAL
INDUSTRIAL
Consult
P. R. BROWN & SONS LTD.
762 FORT STREET
INSURANCE SPECIALISTS
"Serving Victoria for Over Half a Century"

To Those Interested in An
ACCOUNTING CAREER
THE INDUSTRIAL AND COST ACCOUNTANT HAS AN IMPORTANT PLACE IN BRITISH COLUMBIA'S EXPANDING ECONOMY
Applications may now be made for the courses of study leading to the recognized accounting designation of Registered Industrial and Cost Accountant (R.I.A.). The Society of Industrial & Cost Accountants of B.C. and its affiliated Societies in all other Provinces, sponsor a four-year programme of evening lecture classes and correspondence courses conducted at twenty-one universities across Canada. Lecture courses will begin locally at Victoria University on September 26, 1960.
A meeting will be held at the Empress Hotel on Friday, September 9th, at 8 p.m., in the Duke of Kent Room, when the Registrar of the Society will speak, and later be available for consultation. All interested are invited to attend. Registrations will be accepted at this meeting.
For Information Apply to:
SOCIETY of INDUSTRIAL & COST ACCOUNTANTS of B.C.
P.O. Box 853, Victoria, B.C. — or Phone EVergreen 2-9420

SPECIAL BARGAIN
DOWNTOWN LOCATION
Practically new 4-suite apartment block. Large Living Room, Bedroom, Tile Kitchen and Bathroom. Refrigerators and Electric Stoves. Laundry Room. Hot-water Oil Heat. Excellent tenants at modest rents. Never a vacancy. Owner moved to U.S.
$27,500—TERMS ARRANGED
EXCLUSIVE AGENTS
A. BERNARD & CO. LTD.
629 FORT STREET EV 4-9335

REAL ESTATE
SELLING OR BUYING
MR. ERIC A. MACFADYEN
is a good man to know
Northwestern Securities of Victoria Ltd.
EV 5-6741 — 24-Hour Service

THE FRANK PAULDING
INTERNATIONAL INSTITUTE COURSE
INCREASE YOUR ABILITY IN
- PUBLIC SPEAKING
- PERSUASION
- LEADERSHIP
- HUMAN RELATIONS

Full Course $39.00 (31 sessions—16 weeks)
DEMONSTRATION DINNER at the NET LOFT
640 Montreal St., 6.30, Sept. 12
For Reservations and Information
Phone EV 3-4521 ★ EV 2-5397 ★ EV 3-5890
Sponsored by the Victoria Junior Chamber of Commerce

NOW YOU CAN MAKE YOUR RESERVATION FOR
WEDNESDAY
DALE CARNEGIE
CLASS NO. 32
which will hold its first session on
WEDNESDAY, SEPT. 21
For information, telephone EV 2-3795 or mail coupon
More than 75,000 enthusiastic men and women will finish the Dale Carnegie Course this fiscal year.

Dale Carnegie, author "How to Win Friends and Influence People"

10 Ways The Dale Carnegie Course Will Benefit Men and Women
1. Increase Poise and Confidence
2. Speak Effectively
3. Sell Yourself and Your Ideas
4. Be Your Best With Any Group
5. Remember Names
6. Think and Speak on Your Feet
7. Control Fear and Worry
8. Be a Better Conversationalist
9. Develop Your Hidden Abilities
10. Earn That Better Job, More Income

NAME ....
STREET ....
....
....

LEADERSHIP TRAINING CENTRE,
30 KING GEORGE TERRACE,
VICTORIA — PHONE EV 2-3795

DUKE OF BEDFORD AND FIANCEE
. . . seven children amalgamated

* * *

Entente Cordiale

Duke to Marry Cigar Smoker

LONDON (UPI) — Nicole Milinair, a cigar - smoking mother of four children, arrived from France yesterday and declared that "within 48 hours" she will marry the Duke of Bedford, who has commercialized his ancestral home to help pay taxes.

Nicole, a leading French TV producer and wartime resistance heroine, flashed an enormous engagement ring with a rectangular stone and told a newsman the Duke, 43, had given it to her.

NICE GLASS

"It's a nice piece of glass, isn't it?" she said.

She said she was leaving for Woburn Abbey, the Duke's ancestral mansion, for a quiet family dinner. "Just Ian (the Duke), myself and the children."

She has four, Didier, 19, Catherine, 17, Gilles, 16, and Agnes, 14. But she said she never really got to know her husband.

SECOND TIME

The duke, divorced for the second time last year, has three children, two by his first wife and one by his last.

His children are the Marquis of Tavistock, 20; Lord Rudolph, 16, and Lord Francis Hastings, 10.

Neither Nicole nor the duke, who was the first of the British nobility to open his home to public view as a means of making money, would say where they would get married.

TIME OR PLACE

"I cannot give you the exact time or place," said Nicole, "but the ceremony definitely will take place within 48 hours."

Nicole said she thought she and the duke would be a fine match because "we are both very business-minded."

Tree Farm Licence Areas

Forests Open by '61

Public access to lands and watersheds within tree farm licence areas will be a reality sometime in 1961, Recreation Minister Earle Westwood told the Colonist last night.

He said his department is anxious to find some means by which public access can also be gained to as much Crown-granted land as possible and said the entire problem of out doors access "is definitely a top-priority matter with my department and with the department of lands and forests."

COMPLEX PROBLEM

But he termed the problem "an extremely complex one that involves timber, mining, recreation and many other aspects."

He said the problem will be more easily dealt with in any future tree farm licences because public access will be made a condition of tenure.

The cabinet-level access committee set up by the government is currently awaiting recommendations from a committee of deputy ministers who are sifting through technical reports on the problem.

FIRE PROTECTION

He said large timber companies take the position that if the public is to have access to the land, then it must also be prepared, through the forest service, to provide the fire protection.

But he said most companies are co-operating in trying to find a solution to the problem and that many of them are coming to realize that barring the public from their access roads is poor public relations.

He said the opening of the 1961 hunting season would see the access program underway.

ASTHMA MUCUS LOOSENED WHILE YOU SLEEP
with New Wonder-Worker

TORONTO—Special: Thanks to new scientific laboratory formulation, thousands of children as well as adults now avoid much severe wheezing, sneezing, sneezing, difficult breathing, coughing and stuffiness during recurring attacks of Bronchial Asthma, Hay Fever and Bronchitis by taking New Improved, Fast Working MENDACO. The first dose starts combating allergy, helps relax bronchial tubes and remove thick, choking mucus from bronchial and nasal passages. When you can breathe freer, you sleep sounder, feel stronger, work easier. Get Laboratory Tested and Certified MENDACO from druggist today without prescription. See how fast you improve.

SAANICH RE-ELECT

TISDALLE

"Get production — not obstruction! Vote for the government that gets things done!"

(Inserted by Saanich Social Credit Campaign Committee)

WAREHOUSE SPACE FOR RENT

Ideal centre of town location—Inside off-street loading—Freight elevator.

8000 sq. feet—all on one floor—**$150.00** a month

For further particulars call E. V. Bennett at

EV 3-7541

JOHN CLEGG

McCALL'S *Because:*

". . . when cost must be considered they offer understanding service with no sacrifice of highest standards . . ."

Now with aids for the hard-of-hearing

McCALL BROS

Floral Funeral Chapel

1400 Vancouver St. EV 5-4465

Virtutes Frugalitas Continet

your Future is all the time you have left!

PLAN IT TODAY

Investing in the various classes of certificate offered by The Western Savings and Loan Association will give you a secure future:

- Installment Savings Certificates
- Prepaid and Fully Paid Certificates at Current Rates
- Registered Retirement Savings Plans

These are a profitable, stable means of saving providing a guaranteed return for funds invested, and with additional tax savings to you under our Registered Retirement Savings Plans.

For a planned savings program call or write:

WSL THE WESTERN SAVINGS AND LOAN ASSOCIATION

310 Royal Trust Building, Victoria — EV 5-6022

No obligation, of course.

MEMBER: INTERNATIONAL UNION OF BUILDING SOCIETIES AND SAVINGS AND LOAN ASSOCIATIONS

Dorman's THE STORE FOR

BACK-TO-SCHOOL

SMART TOGS FOR COLLEGE AND HIGH SCHOOL

SWEATERS

PULLOVERS

Featuring bulky knits in famous makes Janizen, Jac Berma, Caramy, Glengair, in a wide assortment of colors and neck styles. From $9.95

CARDIGANS

To see Dorman's large assortment is to buy a cardigan in the style, the color, the quality and the price that suits you. From ... $6.95

CASUAL JACKETS

Serviceable casual windbreakers for everyday use. High-style windbreakers for clothes-conscious males. We have catered to every taste in selecting these new fall arrivals. From $11.95

The famous Nylon Fleece Windbreakers "Jimmy Dean's" Our best make at the lowest price. $8.99

CAR COATS

Luxurious pure wool car coats, showerproof poplins with warm insulfoam linings. You will find the car coat of your choice in Dorman's huge selection. From $16.95

SPORT SHIRTS

If you want variety, see Dorman's large selection of plains and fancies. We are featuring colorful tartans. From $3.95

SLACKS

Go back to school in a smart pair of cotton casuals. Washable and hard wearing. From $5.50 Corduroys are a style item at $9.95

DRESS PANTS

Dorman's have hundreds of pairs from which to choose in all the wanted fabrics. Plain shades and heather tones are popular, including Oxford grey. From $9.95

OPEN FRIDAYS TILL 9 P.M. Dorman's ON DOUGLAS

Newspaper Advertising Stimulates Buying

Traffic Fines

COLWOOD
Friday

Stanley Broadbent, Metchosin, exceeding 40 (radar), $10.

John Allen Foden, 1135 Rocky Point, exceeding 40 (radar), $15.

Thomas Phillip Panter, 5 Rocky Point, exceeding 40 (radar), $10.

Agatha Lilliam Evans, 3427 Metchosin, exceeding 40 (radar), $15.

Frank Gilbert Longley, 851 Craigflower, following too close, $25; violating driver's licence restriction by driving car with standard gear shift, $10.

OAK BAY
Friday

Edward H. Gudewill, 35 Erie, exceeding 30, $15.

Martin F. Bartlett, HMCS Miramichi, exceeding 30, $15.

CITY

Herman Rebneris, 3038 Cedar Hill, careless driving, $40.

CITY
Thursday

William David Daryel Johnston, 884 Colville, careless driving, $40.

Janos Erdei, 919 Transit, careless driving, $35.

Jean Elizabeth Ward, 2411 Quadra, careless driving, $40.

John Hearson Isaac, 912 Collinson, failing to register change of address, $10.

Edward Gary Brooke, 3496 Calumet, exceeding 30, $15.

Patricia Anne Proctor, 2591 Vista Bay, failing to obey traffic sign on road, $10.

SAANICH
Thursday

Steve Sivertson, 7215 West Saanich, careless driving, $40.

Robert Sommerfield, 1660 Island Highway, failing to yield right-of-way, $10.

Kenneth George Thompson, 816 Lampson, no insurance, $10.

CENTRAL SAANICH

Gordon Michael Greenfield, 9930 Fourth Street, Sidney, speeding, $35.

Alan Fieldwalker, 263 View Royal Avenue, speeding, $15.

Penmans "95" UNDERWEAR

Available for men and boys, in elastic-top drawers and jersey tops—long or short sleeves; also in regular shirt and drawers, or union suits.

Penmans BRIEFS—JERSEYS—T-SHIRTS FOR MEN

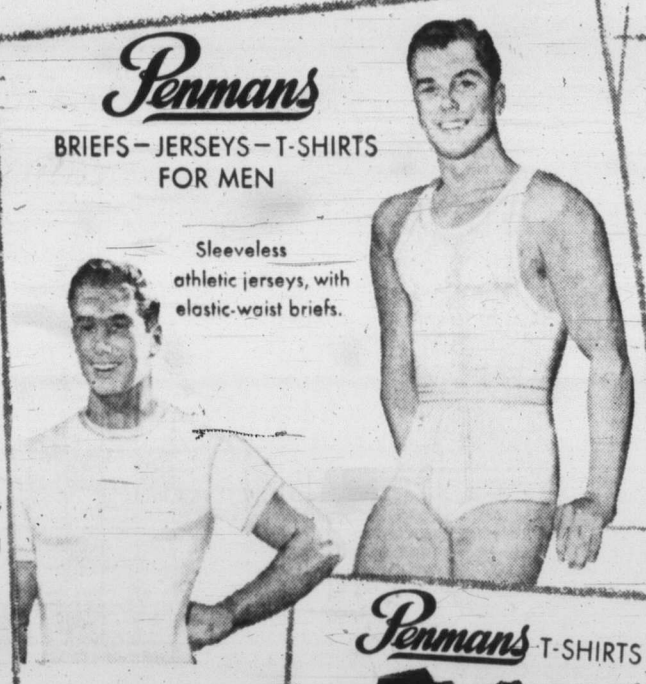

Sleeveless athletic jerseys, with elastic-waist briefs.

T-Shirts have reinforced nylon collarette. Excellent underwear top for elastic-waist drawers.

Penmans WOMEN'S AND GIRLS' UNDERWEAR

Vests and panties for 2-4 and 6-year-old girls. White cotton rib knit vests and panties for 8-to-16-year-old girls.

Ladies' Vests and bloomers, in fine white knitted cotton—small, medium, and large.

Penmans T-SHIRTS

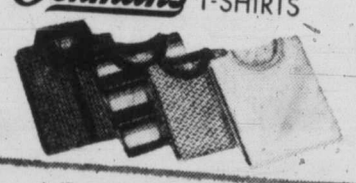

Penmans WORK SOCKS

Penmans FOR BOYS

Penmans have the quality that stands the rugged wear mothers want for their boys.

Penmans INFANTS' UNDERWEAR

—tie-side, wrap-around style, and button-front vests in fine cotton. Sizes 3-6-9 months —1 and 2 years.

Penmans DRESS AND SPORT SOCKS

OTHER Penmans PRODUCTS:

Merino "71" Underwear; Fleece-Lined Underwear; Penmans Golf Hose; Penmans Mitts, Penmans Sweaters.

HI & LOIS

RIP KIRBY

ARCHIE

REX MORGAN

POGO

JUDGE PARKER

BLONDIE

LIL ABNER

ABERNATHY

JULIE JONES

Garden Notes

Four Spikes Unusual

PROLIFIC GLADIOLUS (H.J.H., Cordova Bay). It is definitely exceptional to get four spikes of bloom from a single gladiolus bulb. As glad bulbs become old, they lose their round shape and become flattish, sometimes as big as a saucer, and it is this type of older bulb which produces two and sometimes three spike by digging out all the eyes will split up into smaller, younger bulbs before it gets big enough to produce four spikes.

Many growers prevent such large bulbs from producing more than one spike by digging out all the eyes but one with a pocket knife before planting, thereby throwing all the energy in the bulb into one magnificent spike.

SICK VIOLETS (A.B., Victoria). The "white fungus" on the leaves of your African violet, looking like wisps of cotton, are actually the bodies and egg sacs of the mealybug insect. If your plant is not too valuable, the simplest treatment is to put plant, soil and pot on the garden bonfire before the trouble spreads to the other plants in your collection. If this isn't practicable, sponge the infested patches with rubbing alcohol every three days until health is restored.

CUCUMBER TROUBLES (J.N.S., Victoria.) There are several possible reasons why your cucumber vines die every year just after the fruits begin to form. It could be due to a bacterial disease, a fungus or virus infection, or an infestation of spider mites, a microscopic sap sucker which thrives in hot, dry weather.

Unfortunately, cucumbers and squash and marrow vines are injured by some of our best sprays and dusts, but I think you could keep your vines free from trouble in future years by dusting weekly and alternately with garden sulphur and potato dust.

RASPBERRY PRUNING (E.M., Victoria.) While raspberry canes may be pruned any time during the fall, the sooner you get the job done after fruiting, the better. Take out all the canes which have borne fruit at soil level and thin out the new young canes to six per clump, retaining the stoutest and strongest.

Ordinarily, I don't take off the tips of the young canes until spring but, in your case, where the canes are already over seven feet tall, I think it would be best to shorten them to five feet now, to avoid too much blowing around during the winter. Better spread a good layer of old manure over the roots immediately after pruning, or if mulched last spring, top up the mulch with more of the same.

WANDERING JEW (J.B.C., Victoria.) Your purple-leafed Wandering Jew is Zebrina pendula, a native of Mexico, and it is not too unusual for the vine to produce flowers, purplish-rose on the upper side and white beneath. Given good cultivation, this houseplant vine will bloom every summer, but they plant is so tolerant and good-natured that most folks neglect it to the point where flowers are seldom borne.

No plant is easier to grow from slips. All you do is break off a piece of vine and stick it in water, potting it up in ordinary soil after the roots have appeared. The vine will grow for years in water, without any soil at all, but seldom blooms under these conditions.

Hollywood Today

By Sheilah Graham

Neighbors Burn Tab Hunter

HOLLYWOOD—**Tab Hunter** received so many angry letters following the report of a neighbor that he had mistreated his dog, that Tab not only gave the dog to his brother **Walt,** but he has put his house in the San Fernando Valley on the market. And he says that, if he never sees the neighbors who reported the incident, that will be too soon. Tab assures me he loves the pooch, **Fritz.**

★ ★ ★

Joe Cotton's friends are delighted that he is getting over the sadness that followed the death of his beloved wife **Lenore,** and finding companionship with dark-eyed **Pat Medina** who was formerly married to **Richard Greene,** now a millionaire in England from his Robin Hood TV success . . . and who is the gentleman with the foreign-sounding name who accompanies **Laraine Day** to the Hollywood parties?

★ ★ ★

Gary Cooper and wife **Rocky** are with the Southampton, Long Island, set, before flying to England where Gary makes a movie . . . And **Tony Perkins,** in Paris for the filming of "Time on Her Hands" with **Ingrid Bergman,** had to take driving lessons so he could operate the gear-shift car he rented.

★ ★ ★

Suzy Parker makes sense when she says, "I'm the contemporary type, so why not put me in contemporary pictures?" . . . You can see **Sir Laurence Olivier** and **Vivien Leigh** together, atop the office building that replaced the St. James Theatre in London—In a bas relief as Antony and Cleopatra. It's hard to realize they are divorcing.

★ ★ ★

From **Eddie Albert:** "I think Hawaii is the state of the future. **Henry Kaiser** is building the new city of Hawaii-Kai, and I'm vice-president in charge of theatre, television and cultural projects. But first I begin my 'Candid Camera' series in New York with **Arthur Godfrey** and **Dorothy Collins**—good time slot, right after **Jack Benny** on Sunday night."

★ ★ ★

From Producer **Joe Pasternak:** "It's **Debbie Reynolds** and **Dean Martin** for 'Jumbo' next spring." At one time this movie version of the **Billy Rose** spectacular of 1935, I believe, was planned for **Jimmy Durante.** And when will they film Jimmy's movie biography, "Inky-Dinky-Do?" supposedly for **Bing Crosby, Frank Sinatra** and **Dean Martin?**

★ ★ ★

Gina Lollobrigida, in Rome with her husband, celebrated her forthcoming Canadian citizenship at the well-known restaurant, George's, owned by an Englishman. The place was packed with ogling tourists, in Rome for the Olympics. Gina is having a great time shopping on the Via Conditto while waiting the start of "Come September" with **Rock Hudson.**

★ ★ ★

The five-minute beer commercial starring **Marge** and **Gower Champion,** for TV of course, cost the sponsors $90,000. There's gold in beer. It made a good friend of mine a millionaire.

★ ★ ★

Word comes from Switzerland that the **Charlie Chaplins** are expecting an addition to their family of seven children. Chaplin was in Ireland recently with his family on a fishing jaunt. He is luckier as a father than as a fisherman.

★ ★ ★

Recollection from Spain—or rather, the Spanish wolf call. You can't tell whether the boys are whistling, or getting something out of their teeth!

CRYPT-A-CROSSWORD

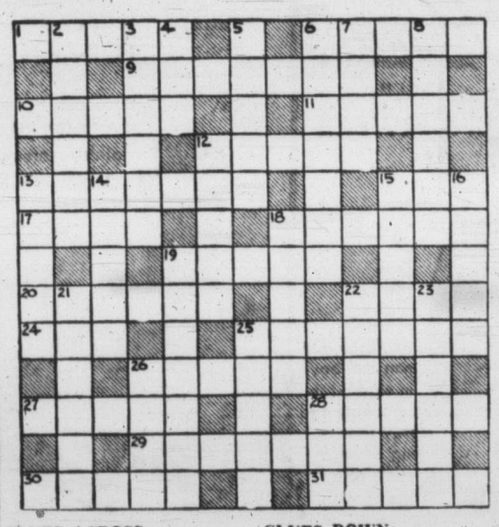

CLUES ACROSS:

1. In what you shouldn't do, cows do first (Split word.)
6. Prepared to read you need a letter (Split word.)
9. All fastened up, the pig! (Split word.)
10. Return the parts made of leather (Reversed word.)
11. Kid from San Francisco (Hidden word.)
12. Saying nothing
13. Yet a wag can get in here (Anagram.)
15. Dog's turn to be worshipped (Reversed word.)
17. Get this to make an escape (Split word.)
18. Overfed orator's hat (Hidden word.)
19. Given the hero's treatment
20. Girl changing her set (Anagram.)
22. Bigger than big
24. The girl hidden in the bushes (Hidden word.)
25. Removed that outer layer
26. Fruity beauty (Double clue.)
27. Clean up in the course of making a search (Double clue.)
28. Just the place for high living
29. Pa has a weapon for Jack's other name (Split word.)
31. Trial track (Anagram.)

CLUES DOWN:

2. He's certainly not in with the sheriff! (Split word.)
3. Hey, can this be Lon? (Anagram.)
4. Jump and dance
5. Wanderers do so
6. Said one's piece
7. The tide's turned (Reverse word.)
8. Maybe he'll cure you
12. Can provide you with a light
13. Put me in gas for fun (Split word.)
14. State how you can appreciate food (Anagram.)
15. Out of bed (2 words.)
16. Social appointment
18. Something for a go-getter to do
19. Kind of powers Uncle Sam has
21. Husks? How disgusting! (Double clue.)
22. He has the art of being different (Anagram.)
23. Heavenly twins
25. Throw away a fight (Double clue.)
26. Turn a pup around for an insect (Reversed word.)
28. Do something in an entertaining manner

Answer in Wednesday's Colonist

LET'S TALK

By Rudolf Flesch

About a year ago I wrote a column in which I said I was an Andrew Garve fan. Garve is an English writer of mystery stories who has a special gift for thinking up ingenious plots and surprising his readers every time with a brand-new, utterly unguessable twist.

I've read every one of Garve's books and he's never let me down.

Well, Harper & Brothers, Garve's American publishers, must have read that column of mine because a few days ago they sent me a set of proofs of his latest novel, "The Far Sands," which will be published some time after Christmas.

Delicious Vintage

Around nine o'clock last night, I happily settled down to this newest, deliciously unpublished Andrew Garve. It turned out to be first-rate, vintage Garve, and when I came out of it, it was 12.05 a.m.

However, there was a specially enjoyable aspect about it, due to the particular circumstances. The proofs Harpers sent me were in a sort of preliminary wrapper, with no jacket, no table of contents, no nothing. I just started to read at the top of page 1, without the slightest preparation for the twists and turns of the plot, the surprises and sub-surprises (plentifully supplied by the old magician Garve) or anything else in the book.

Spoiling the Fun

Normally, there would be a jacket and that jacket, I realized, would spoil a large part of the fun of reading the book. Of course, jackets don't give away the final solution of a mystery, but they usually do tell you something about the basic plot line of the book—the things you're tickled to find out, taken unawares, on page 35 or page 79.

So, what with book jackets, movie reviews, TV show outlines, bestseller publicity and so on, it's only very rarely nowadays that we get the real thing—the shocking, thrilling surprise that makes our hearts beat faster and our spines tingle.

JAMES GEORGE.

OAK BAY PROGRESSIVE CONSERVATIVE CAMPAIGN COMMITTEE

Invite You to a

PUBLIC MEETING

Oak Bay Municipal Hall
Wednesday, September 7
8.15 p.m.

To Hear

JAMES A. A. GEORGE *Candidate, Oak Bay*
C. A. P. MURISON *Candidate, Victoria*
T. CRESSY *Candidate, Victoria*
CLIVE CAMPBELL *Candidate, Victoria*

FOR TRANSPORTATION PHONE EV 5-0521, EV 6-3912
Paid for by Conservative Party

Saanich Fall Fair Results

Results of various events at the Saanich fall fair Saturday were as follows:

HOUSEHOLD ARTS

White Bread, 1, Myra Erickson; 2, Mrs. N. Foster; 3, Donna Turner; 4, Mrs. J. Erickson. Brown Bread, 1, Molly Essery; 2, S. Crook; 3, Mrs. J. Turner. Milk Rolls, 1, Mrs. W. Sidwell; 2, Mrs. Erickson; 3, Mrs. F. Fischer; 4, Mrs. N. Sealey. Cinnamon Buns, 1, Mrs. D. S. McHattie; 2, Mrs. N. Foster; 3, Mrs. Erickson. Fruit Loaf, 1, Myra Erickson; 2, Mrs. Ray Heald; 3, Donna Turner. Bread Rolls, 1, Mrs. Erickson; 2, Molly Essery; 3, Mrs. S. Crook. Tea Pancakes, 1, Mrs. Ray Heald; 2, Donna Turner; 3, Molly Essery. Nut and Date Loaf, 1, Mrs. I. G. Wilson; 2, Mrs. K. A. Wood; 4, Molly Essery; 5, Mrs. J. Turner. Sugar Cookies, 1, Fernie Farm; 2, Molly Essery. Cheese Straws, 1, Mrs. N. Sealey; 2, Fernie Farm. Macaroons, 1, Mrs. M. Dallin; 2, Mrs. Erickson. Baking Powder Biscuits, 1, Mrs. C. J. Cruickshank; 2, Mrs. N. Sealey; 3, Mrs. F. Atkin. Shortbread, 1, Donna Turner; 2, Mrs. C. Campbell; 3, Mrs. S. Crook. Ginger Bread, 1, Mrs. S. Crook; 2, Myra Erickson; 3, Peggy Mika. Fruit Cake, dark, 1, Mrs. C. J. Cruickshank; 2, Mrs. A. Doney; 3, Mrs. J. Turner. Fruit Cake, light, 1, Molly Essery; 2, Mrs. D. S. McHattie; 3, Mrs. Erickson. Plum Pudding, 1, Mrs. J. Turner; 2, A. J. Ingram. Chocolate Cake, 1, Molly Essery; 2, [illegible] 3, Mrs. C. Campbell; 4, Marg Finlay. Lemon Cake, 1, Mrs. F. A. Fischer; 2, Mrs. N. Sealey. Iced Cake, 1, Mrs. F. A. Fischer; 2, G. M. Sealey; 3, Mrs. G. Van't Haaff. Standard Brands Special, 1, Mrs. S. Crook; 2, Mrs. G. Van't Haaf; 3, Isobel McDowell. Sponge Cake, 1, Fernie Farm; 2, Mrs. F. A. Fischer; 3, Mrs. Sidwell. Tea Cakes, 1, Fernie Farm; 2, Mrs. S. Crook. Tarts, 1, Mrs. C. Campbell; 2, Mrs. F. A. Ellis; 3, Mrs. N. Foster. Raisin Pie, 1, Marg Finlay; 2, Mrs. J. Turner; 3, Donna Turner. Lemon Pie, Mrs. N. Foster; 2, Mrs. C. Campbell; 3, Molly Essery. Pumpkin Pie, 1, Molly Essery; 2, Turner. Lemon Pie, Molly Essery; 2, Mrs. Wm. Turner. Pie, AOV, 1, Mrs. G. Van't Haaff; 2, Mrs. I. G. Wilson. Apple Pie, 1, Mrs. C. Campbell; 2, Molly Essery; 3, Mrs. J. C. Erickson. Two Most Outstanding Exhibits, 1, Norma Sealey. Cheese Straws, 2, Mrs. Ray Heald. Tea Pancakes. Best Plate Boiled Potatoes, 1, Mrs. McHattie; 3, M. Michell. Children's Class: Iced Cake, 1, Cheryl Moyer; 2, Sandra He; 3, Lorna Dallin. Tea Cakes, 1, Jennifer Thomson; 2, Elaine Erickson; 3, Lorna Dallin. Apple Pie, 1, Elaine Erickson; 2, Joan Minter; 3, Lorna Dallin. Macaroons, 1, Elaine Erickson; 2, Lorna Dallin; 3, Joan Minter. Candy, 1, Elaine Erickson; 2, Jennifer Thomson; 3, Lorna Dallin. Iced Cake, 1, Susan Walker; 2, Pat McDowell; 3, Janet Dallin.

Horseshoe Trophy Winner, Frank Knight.

Ringers, Frank Knight.

GRAINS, GRASSES AND SEEDS

Fall Wheat, W. W. Michell. Clover Seed, Michell Valley Farm. Beans, white, 1, Frank Butler; 2, Mrs. J. Hastings. Beans, Colored, 1, Mrs. J. Hastings; 2, Frank Butler. Broad Beans, 1, G. B. Jennens; 2, Ed Raper. Garden Peas, 1, Frank Butler; 2, Mrs. J. Hastings. Corn, S. W. Dent, Mrs. P. Edgell. Corn Minnesota, P. Paskin. Corn OAV, Ed Raper. Sheaf Oats, 1, Michell Valley Farm; 2, W. W. Michell. Sheaf Wheat, 1, W. W. Michell; 2, Frank Butler. Sunflower, 1, Mrs. P. Edgell; 2, Donna Turner. 1000 Kale, 1, J. B. Edwards; 2, P. Paskin. Marrow Stem Kale, 1, R. Thompson; 2, Mrs. P. Edgell. Bale Mixed Hay, 1, W. W. Michell; 2, Michell Valley Farm. Bale Clover Hay, Michell Valley Farm. Bunch Alfalfa, 1, Frank Butler; 2, J. B. Edwards. Bunch Alfalfa 2nd crop, 1, J. B. Edwards; 2, F. Butler. Red Clover, 1, W. W. Michell; 2, A. H. Higgs. Red Clover 2nd cut, 1, W. W. Michell; 2, A. H. Higgs. Alsike Clover, W. W. Michell. Orchard Grass, 1, W. W. Michell; 2, F. Butler. Rye Grass, 1, W. W. Michell; 2, F. Butler. White Oats, W. W. Michell. Fall Oats, W. W. Michell. Rabbit Pelts Dressed, 1, Mrs. B. Ash; 2, W. F. Emery; 3, A. J. Ingram. Rabbit Pelts Raw, 1, A. J. Ingram; 2, W. F. Emery. Fur Article, 1, Miss P. M. Baker; 2, Mrs. B. Ash; 3, A. J. Ingram. Fur Garment, 1, Mrs. B. Ash; 2, Miss P. M. Baker. Fur Toy, 1, A. J. Imgram; 2, Miss P. M. Baker; 3, Mrs. B. Ash.

FLOWERS

Asparagus, 1, Mrs. F. Atkin; 2, John Ten Have. Fern, Mrs. L. Small. Fuchsia, 1, Ella Gait; 2, Mrs. P. Paskin. Cactus, 1, Mrs. A. F. Cunninghar; 2, Mrs. J. C. Erickson; 3, W. A. Hadfield. Geranium, 1, G. Holyhead; 2, W. W. Michell. Begonia, 1, M. M. Towers; 2, Mrs. J. C. Erickson. Begonia Tuber, 1, Sylvia Hutt; 2, Mrs. J. C. Erickson. African Violet, 1, Olive Wadams; 2, Ella Gait. African Violet Single crown, Sylvia Hutt. House Plant, 1, Mrs. P. Paskin; 2, John Ten Have; 3, Mrs. J. Britton. Chrysanths, 1, G. L. Bentham; 2, W. A. Hadfield; 3, Y. R. Rhodes. Chrysanths Vases, 1, F. Julian; 2, G. Holyhead; 3, W. A. Hadfield. Dahlia cactus, 1, W. A. Hadfield; 2, Sylvia Hutt; 3, G. Holyhead. Dahlia, 1, W. A. Hadfield; 2, Mrs. J. C. Erickson; 3, Mrs. B. Cook. Dahlia Pompon, 1, Mrs. P. Paskin; 2, Mrs. A. F. Cunningham; 3, W. A. Hadfield. Michelmas Daisies, Mrs. A. F. Cunningham. Shasta Daisies, Mrs. A. F. Cunningham. Marigold, 1, Mrs. D. A. Atkinson; 2, Mrs. Ken Stanlake; 3, Sylvia Hutt. Callendulas, K. A. Wood. Scabiosa, Ella Gait. Cosmos, 1, Mrs. S. Crook; 2, Mrs. C. Campbell. Gladioli, 1, Sylvia Hutt; 2, Mrs. C. Campbell. Asters, 1, Mrs. A. F. Cunningham; 2, Mrs. P. Paskin; 3, Sylvia Hutt. Carnations, 1, Mrs. P. Paskin; 2, Mrs. S. Crook. Sweet Peas, 1, Mrs. F. Edgell; 2, Mrs. Ken Stanlake. Grasses and Everlasting Flowers, 1, Mrs. Cunningham; 2, A. H. Higgs. Roses in Bowl, 1, Mrs. F. Atkin; 2, Eva Hemens. Roses in Vase, P. E. Brethour. Stocks, Mrs. P. Paskin. Pansies, 1, W. A. Hadfield; 2, Ella Gait; 3, Mrs. S. Crook. Nasturtiums, 1, Mrs. A. F. Cunningham; 2, Mrs. P. Paskin. Heathers, 1, Mrs. A. F. Cunningham; 2, Mrs. C. Campbell. Zinnias, 1, F. Julian; 2, Y. R. Rhodes. Annuals, 1, Mrs. F. Edgell; 2, Sylvia Hutt; 3, Mrs. J. Hastings. Perennials, 1, J. E. Grant; 2, Mrs. P. Paskin. Delphiniums, 1, Mrs. A. F. Cunningham; 2, Mrs. P. Paskin. Lily, Sylvia Hutt. Petunias, 1, Sylvia Hutt; 2, Mrs. C. Campbell. Begonias in Moss, 1, Sylvia Hutt; 2, A. H. Higgs. Miniature Garden, 1, Mrs. L. Small; 2, A. H. Higgs. Basket Flowers, 1, Mrs. P. Paskin; 3, Mrs. C. J. Cruickshank. Driftwood Arrangement, 1, Mrs. Joyce Forster; 2, John Ten Have. Table Centre, 1, Mrs. P. Paskins; 2, Mrs. C. Campbell; 3, A. H. Higgs. Artistic Arrangement, 1, Mrs. P. Paskins; 2, J. E. Grant; 3, Sylvia Hutt. Miniature Arrangement, 1, Mrs. P. Paskins; 2, Cathy Crook; 3, Sylvia Hutt. Corsage, Mrs. L. B. Scardifield. Collection, 1, Mrs. A. F. Cunningham; 2, Sylvia Hutt. Collection Shrubs, 1, Eva Hemens; 2, Mrs. A. F. Cunningham. Children's Class: Roses, 1, Diane Higgs; 2, Harry Cook. Cut Flowers, 1, Cathy Crook; 2, Diane Higgs. Arrangement, 1, Kristan Andrews; 2, Cathy Crook. Vase Roses, 1, Janice Atkin; 2, Lloyd Gilmore. Bowl Flowers, 1, Janice Atkin; 2, Lloyd Gilmore. Flower Arrangement, 1, Shannon Gilmore; 2, Tommy Gibson.

EGGS

One Dozen Grade A Large White, 1, Herb Minter; 2, Fernie Farm. One Dozen Grade A Large OTW, 1, Herb Minter; 2, Fernie Farm. One Dozen Grade A Medium White, 1, Herb Minter; 2, Fernie Farm. One Dozen Grade A Large Medum OTW, 1, Fernie Farm; 2, Elaine Erickson; 3, Herb Minter. Two Dozen Grade A Large White, Herb Minter. Two Dozen Grade A Medium White, Herb Minter. Two dozen Pullet, Fernie Farm.

PHOTOGRAPHY

Child Life, 1, Laury Atkinson; 2, Mrs. G. F. Beale. Farm Scenes, Karen Cronk. Landscape Garden Scenes, Mrs. B. Sekreve. Scout or Guide Activities, Karen Cronk. Scenes open, 1, L. G. Bennett; 2, Mrs. G. F. Beale; 3, Joan Walker. Farm Animals, Laury Atkinson. Colored Prints, 1, A. M. Girling; 2, Mrs. C. J. Cruickshank; 3, Karen Cronk. Hand Colored Prints, Mrs. G. F. Beale. Colored Transparency, 1, W. Caldwell; 2, A. G. Gilmore; 3, M. H. Aldersmith. Open, 1, M. H. Aldersmith; 2, E. A. Glass; 3, J. Simpson.

HONEY

Liquid light, 1, C. Moscrip; 2, Albert Cole; 3, J. A. Zweirink. Liquid amber, 1, C. Crow; 2, C. Moscrip; 3, W. F. Hankin. Comb, 1, Fred Vaux; 2, C. Moscrip; 3, C. Crow. Shallow frame, 1, C. Moscrip; 2, Fred Vaux; 3, C. Crow. Four sections, 1, J. Zweirink; 2, W. Hankin. Chunk, 1, J. Zweirink; 2, A. F. Cole; 3, C. Moscrip. Granulated, 1, Fred Vaux; 2, C. Crow; 3, W. H. Brown. Beeswax, 1, Hugh Cavin; 2, C. Moscrip; 3, Fred Vaux. Hive, 1, C. Crow; 2, R. E. Turner; 3, C. Moscrip. Novices, 1, Fred Vaux; 2, Hugh Cavin; 3, Geo Ashby.

SCHOOL SECTION

Drawing, Grade 4, 1, Royal Oak; 2, Sharon Neeves; 3, Royal Oak.

Cut Paper Work, Grade 4, 1 and 2, Royal Oak.

Pencil Drawing, Grade 4, 1, Sharon Neeve; 2, Lynn Stewart.

Pencil Drawing, Grades 5 and 6, Tommy Gibson.

Art, Grade 7, Painting, 1, Kristan Andrews; 2, John Gibson; 3, Cathy Crook. Design, 1, Heather Britton; 2, Marilynn Whitehead; 3, Catherine Gibbon. Pencil Drawing, 1, Marilynn Whitehead; 2, Kristan Andrews; 3, Diane Higgs.

Art, Grade 9, Susan Doyle.

Art, Open, 1, Heather Britton and Sharon Neeves; 2, Janet Silman and Sharon Buness; 3, J. Chaffey and John Gibson.

School Uniform, Grade 7, 1, Cathy Crook; Susan Walker. Hand Towel, 1, Susan Walker; 2, Cathy Crook. Pot Holder, 1, Cathy Crook; 2, Susan Walker. Dress, Grade 8, Joan Winter. Dress, Grade 9, 1, Rose Smart; 2, Elaine Erickson. Skirt, Grade 10, 1, Marion Small; 2, Joan Minter. Dress, Grades 11 and 12, Karen Cronk. Girls 11-14, Susan Walker. Girls 15-18, 1, Helen Small; 2, Rose Smart.

Metalwork, 1 and 2, Allen Larsen; 3, Lorne Fisher. Grade 10, Pat Hoole.

JAMS, BOTTLED FRUITS, ETC.

Rhubarb, 1, Mrs. J. C. Erickson; 2, Mrs. Ray Heald. Apricots, 1, Mrs. J. C. Erickson; 2, Mrs. Frank Baker. Raspberries, 1, Mrs. J. C. Erickson; 2, Mrs. Frank Baker. Gooseberries, 1, Mrs. J. C. Erickson; 2, Mrs. Frank Baker. Blackberries, 1, Mrs. J. C. Erickson; 2, Mrs. Ray Heald. Boysenberries, 1, Mrs. J. C. Erickson; 2, Mrs. Ray Heald. Strawberries, Mrs. J. C. Erickson. Plums, Mrs. J. C. Erickson. Prunes, 1, Mrs. N. Foster; 2, Mrs. Frank Baker. Pears, Mrs. J. C. Erickson. Cherries, Dark, 1, Mrs. Frank Baker; 2, Mrs. J. C. Erickson. Peaches, 1, Mrs. J. C. Erickson; 2, Mrs. Ray Heald. Loganberries, 1, Mrs. J. C. Erickson. Collection Jams, 1, Mrs. J. C. Erickson; 2, Mrs. Helen Nash. Marmalade Orange, Mrs. J. C. Erickson. Marmalade Citrus, Mrs. J. C. Erickson. Loganberry Jam, Mrs. J. C. Erickson. Strawberry Jam, Mrs. J. C. Erickson. Collection Jellies, Mrs. J. C. Erickson.

Chicken, 1, Mrs. Ray Heald; 2, Mrs. J. C. Erickson. Salmon, 1, Mrs. J. C. Erickson; 2, Mrs. Ray Heald. Rabbit, 1, Mrs. J. C. Erickson; 2, A. J. Ingram. Six Jars Not Listed, Mrs. J. C. Erickson. String Beans, 1, Mrs. Ray Heald; 2, Mrs. J. C. Erickson. Tomatoes, Mrs. J. C. Erickson. Peas, Mrs. J. C. Erickson. Corn Off Cob, Mrs. J. C. Erickson. Collection Canned Vegetables, Mrs. J. C. Erickson. Pickled White Onions, 1, Mrs. L. B. Scardifield; 2, Mrs. J. C. Erickson. Chutney, 1, Mrs. C. Campbell; 2, Fernie Farm. Mustard Pickle, 1, Mrs. F. Atkin; 2, Mrs. S. Crook. Mixed Pickles, Mrs. J. C. Erickson. Tomato Catsup, Mrs. J. C. Erickson. Quart Small Fruit, Mrs. F. Atkin. Pint Jam, 1, Mrs. R. Birch; 2, Mrs. F. Atkin. Pint Jelly, 1, Mrs. F. Atkin; 2, Mrs. Peggy Mika.

Children 16 and Under, Small Fruit, 1, Joan Minter; 2, Janet Hudson. Pint Jam, 1, Elaine Erickson. Pint Jelly, 1, P. McDowell; 2, Elaine Erickson. Quart Vegetables, 1, Cathy Crook; 2, Janet Hudson.

LADIES' WORK

Table Centre, 1, Olive Wadams; 2, Mrs. George Bickford. Pillow Slips, 1, Mrs. L. B. Scardifield; 2, Mrs. L. Berrow; 3, Olive Wadams. Sofa Cushion, 1, Mrs. Frank Baker; 2, Olive Wadams. Tea Cloth, 1, Mrs. John Osborne; 2, Olive Wadams. Cut Work Centre Piece, 1, Mrs. L. B. Scardifield; 2, Mrs. Frank Baker. Cut Work, 1, Mrs. George Bickford; 2, Mrs. F. Atkin. Buffet Set, 1, Mrs. George Bickford; 2, Olive Wadams. Ladies over 70, 1, Mrs. D. Flatman; 2, Mrs. Joe Wilson. Crochet Doily, 1, Mrs. George Bickford; 2, R. S. Berrow; 3, Mrs. W. Sidwell. Tea Cloth Crochet, 1, Mrs. George Bickford; 2, Mrs. L. B. Scardifield. Chair Set, 1, Mrs. L. B. Scardifield; 2, Mrs. George Bickford. Crochet Table Cloth, Mrs. J. G. Bompas. Couch Throw, 1, Mrs. A. Doyle; 2, Mrs. L. B. Scardifield. Knitted Sweater, Child's, 1, Olive Wadams; 2, D. Flatman. Knitted Sweater, Lady's, 1, Mrs. L. B. Scardifield; 2, Olive Wadams. Knitted Sweater, Man's, 1, Mrs. L. B. Scardifield; 2, Mrs. D. Flatman. Knitted Sweater, Man's, Sleeveless, 1, Olive Wadams; 2, Mrs. L. Small. Man's Jumbo Sweater, 1, Mrs. L. Small; 2, Olive Wadams. Child's Knitted Dress, 1, Mrs. R. Underwood; 2, Mrs. L. B. Scardifield.

Pair Man's Socks, Plain, 1, Olive Wadams; 2, Mrs. D. Flatman. Pair Man's Socks, Fancy, 1, Mrs. D. Flatman; 2, Olive Wadams. Pair Child's Socks, 1, Olive Wadams; 2, Mrs. J. C. Erickson. Pair Knitted Gloves, 1, Mrs. D. Flatman; 2, Olive Wadams. Baby Jacket, 1, Marion Small; 2, Mrs. D. Flatman.

Mary Maxim Special, 1, Olive Wadams; 2, Mrs. George H. Jones. Patchwork Quilt, 1, Brentwood W.I.; 2, Mrs. C. J. Cruickshank. Apron, 1, Karen Cronk; 2, Mrs. J. C. Erickson; 3, Mrs. B. Sekreve. Child's Dress, Mrs. I. M. Royle. Smocking, 1, Mrs. I. M. Royle; 2, Mrs. D. F. Smith. Needlepoint, 1, Helen Small; 2, Mrs. L. B. Scardifield. Handmade Gloves, Mrs. Joe Wilson. Hooked Rug, 1, Mrs. R. S. Johnson; 2, Mrs. L. B. Scardifield. Stuffed Toy, 1, Mrs. L. B. Scardifield; 2, Susan Walker. Shopping Bag, 1, Mrs. I. M. Royle; 2, Mrs. L. B. Scardifield. Fancy Cushion, 1, Mrs. Frank Baker; 2, Mrs. L. B. Scardifield. Framed Picture, Mrs. C. K. Cruickshank. Corsage, 1, Mrs. G. A. Thomson; 2, Mrs. N. L. Sealey.

Hand Weaving, Apron, 1, Mrs. R. C. Holden; 2, Adelaide Pickles. Linen Towel, Adelaide Pickles. Mat or Tray Cloth, 1, Adelaide Pickles; 2, Mrs. H. Gonnason. Scarf, 1, Adelaide Pickles; 2, Mrs. H. Gonnason. Skein Wool, 1, Mrs. G. A. Thomson; 2, Elizabeth Holden. Three Articles, 1, Brentwood WI; 2, Shady Creek UCWL. Leather Belt, F. Julian. Leather Belt, Carved, F. Julian. Leather Handbag, F. Julian. Leather Wallet, F. Julian. Leather Wallet Carved, F. Julian.

CHILDREN CLASS

Leather Wallet, Helen Small. Dressed Doll, Pat Bryce. Embroidered Article, 1, Jay Seefeldt; 2, Sandra Hett. Bird House, David Maas.

FIELD ROOTS FOR STOCK AND POTATOES

Turnips Swede, 1, Y. R. Rhodes; 2, P. Paskin; 3, Ed Raper. Mangels AOV, 1, R. Thompson; 2, J. B. Edwards. Mangels Long Red, 1, D. E. Pinder; 2, Ed Raper; 3, J. B. Edwards. Mangels Yellow, 1, D. E. Pinder; 2, J. B. Edwards. Mangels Globe, J. B. Edwards. Mangels Sugar, D. E. Pinder. Pumpkins, Heaviest, 1, D. E. Pinder; 2, Ed Hutt; 3, Mrs. B. Cook. Squash, Heaviest, 1, D. E. Pinder; 2, J. B. Ross; 3, M. Michell. Carrots, White, 1, D. E. Pinder; 2, Ed Raper; 3, Mrs. J. Hastings. Carrots, Long Red, 1, Y. R. Rhodes; 2, Ed Raper. Cabbage, Largest, 1, K. A. Wood; 2, Mrs. S. Crook. Potatoes, AV, 1, Michell Valley Farm; 2, G. B. Jennens; 3, M. Michell. Potatoes, Red, M. Michell. Potatoes, Warba, M. Michell. Potatoes, Sebago, 1, M. Michell; 2, T. Michell; 3, Michell Valley Farm. Potatoes, Netted Gem, 1, Michell Valley Farm; 2, V. Recknagle; 3, G. B. Jennens. Potatoes, White Rose, 1, Michell Valley Farm; 2, M. Michell; 3, T. Michell. AOV Late Potatoes, G. B. Jennens. Best Box Potatoes, Michell Valley Farm.

New Posting

Appointment of Lt.-Col. F. D. Nelson, former commanding officer of the 5th (B.C.) Independent Medium Artillery Battery to the staff of 25 Militia Group Headquarters as assistant adjutant and quartermaster-general, was announced yesterday by Col. L. W. Johnson, commander of 25 Militia Group, Victoria. Lt.-Col. Nelson joined the 5th (B.C.) Coast Brigade, RCA, in 1935 as a drummer boy and was commissioned on active service in England in 1944.

Leading B.C. Student Wins Another $750

B.C.'s top 1960 high school graduate, 17-year-old Terrence Chew Leung, 1346 Harrison Street, has won a $750 centennial scholarship from the Bank of Montreal.

Earlier Terrence was announced winner of a $500 scholarship and the Governor General's silver medal for having the highest Grade 12 standing in B.C.

Service Centre

Telephone Company Still Hunting Site

B.C. Telephone Company is still seeking a suitable site for a $300,000 administrative and service centre in Greater Victoria, manager Eric Mallett said last night.

The search is not confined to Saanich, although the municipality offers the central location desired by the company.

Saanich council Aug. 22 rejected an application by the company to have land at the corner of Vernon and Douglas, just south of Swan Lake, rezoned to allow construction of the centre.

"As soon as we can find a site we are anxious to get started," Mr. Mallett said. "The construction will provide employment for Greater Victoria workers."

The company wants a site that is close to the ultimate centre of population, and serviced by good roads to allow quick despatch of vehicles.

Tree-Fort Owners Flee from Flames

Two 13-year-old tree-fort occupants escaped "by the skin of their teeth" last night when a candle upset and set the fort ablaze.

Saanich firemen and residents said the blaze 13 feet above ground on a vacant lot near Camrose and Maplewood could be seen for blocks.

The boys, Terry Kalyn, 375 Maplewood, and Terry Reichert, 1272 Camrose, said they accidentally upset the candle in the fort, built two years ago.

"We tried everything we could to put it out, but it got away from us too fast," Terry Kalyn said.

"When we have batteries we always use a flashlight and don't take chances with a candle because of the cardboard walls," he added.

When the blaze got out of control the pair made a desperate scramble down the makeshift ladder to the ground 13 feet below and called the fire department.

Residents nearby said it seemed the whole tree was ablaze. One neighbor who had run three blocks to the fire said she thought a large house was on fire.

Air Engine Remains Mystery

Transport department investigators from Vancouver are due here Tuesday to attempt identification of the aircraft whose engine was dragged up from the sea bottom off the west coast of Vancouver Island.

Theory that it might be part of a TCA airliner lost in 1947 was weakened by an airline spokesman who said all the company's Lodestars were powered by Pratt and Whitney Wasp twin row 14 cylinder engines. Recovered engine had nine cylinders.

Hindle Hits Bonner For Political Trick

Defeat of Social Credit at the polls Sept. 12 would be largely the fault of Attorney-General Robert Bonner, according to Victoria CCF candidate Neil Hindle.

"This is the first chance for the people of B.C. to judge the way in which the attorney-general mishandled the Sommers case," the candidate told a meeting in Woodsworth Hall yesterday.

At the time of the 1956 provincial election the case was sub judice and therefore could not be discussed, Mr. Hindle said: "At that time the Socreds pulled off the greatest bit of political trickery ever seen in this province. But it doesn't hide the fact that nothing is politically right that is morally wrong."

Mr. Hindle also attacked Mr. Bonner for hiding the true economic status of the province under bland statements designed to deceive the people.

"The most dangerous sign of slump which Mr. Bonner refuses to recognize — is the fact that building for the first five months of 1960 shows a 32.5 per cent drop from last year. Housing starts for the period are down 47.6 per cent."

"Yet we find Mr. Bonner pointing with pride to estimated increases in the apple and pear crops — usually in the realm of the minister of agriculture — and we find Mr. Steacy (Agriculture Minister Newton Steacy) is more interested in lifting the tolls on toll bridges."

Missing Girl Sought Here

A Saanich girl, Margaret McDougall, 12, of 776 Newbury, was still being sought by police last night.

She is described as five feet tall, weighing 90 pounds, and wearing slim-jims and a dark blue sweater.

B.C. Electric Take-Over 'No Problem' for CCF

The financial problem of a CCF government taking over the B.C. Electric "is not nearly as great as we are led to believe," Victoria CCF candidate Mrs. May Campbell said yesterday.

She told a CCF rally in Woodsworth Hall a study of the most recent BCE annual report shows the whole operation will be economic and "will pay for itself."

The report dated March 31, 1960, listed total assets of the company at $690,882,929 which included long-term debt amounting to $372,607,075. Annual cost of servicing this debt is shown as $19,526,390.

"It may well be," said Mrs. Campbell, "that all that will be required is a simple exchange of B.C. Power Commission bonds, which have proven themselves popular with the public already, for the $106,413,400 worth of BCE preferred shares."

She said it was estimated that the cost of financing the remaining $318,275,854 — total assets less long-term debt — would be about $15,000,000.

B.C. Power Commission would pay no corporation tax, thus saving $11,487,056 which would be added to the net income listed in the BCE report as $16,272,352.

"There would be about $28,000,000 per year with which to pay debt costs of $15,000,000 leaving a minimum net annual saving to electricity customers in B.C. of some $12,000,000 per year," said Mrs. Campbell.

"Not one penny of taxes will be needed to do this and the take-over of the BCE would release funds of the company's present shareholders for use in development of new secondary industries in B.C. It would give our whole economy a much-needed boost."

Convicts End Long Holdout

STILLWATER, Minn. (AP) — Disgruntled convicts surrendered to National Guard bayonets Saturday after a 15-hour holdout on the sun-baked baseball field of the Minnesota state prison.

The 102 demonstrators submitted when warden Ralph Tahash, backed by 150 militia men plus prison guards, told them he would use force if necessary to break up the disturbance, but would consider their six grievances.

They were led back to cell blocks and ordered into two weeks of solitary confinement.

Hydrofoil Decor Being Subdued

A 60-passenger hydrofoil destined to go into service between Victoria and Bellingham later this month is undergoing a repaint and sprucing-up operation in Bellingham Shipyards.

Bellingham Mayor John Westford, one of the backers of the hydrofoil scheme, said the Italian-built vessel is being subjected to new interior decor more in keeping with the tastes of the North American passenger trade.

"Those Italian colors — wow!" said the hydrofoil spokesman.

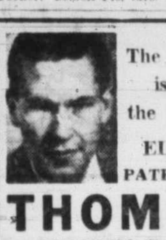

The Trend is to the C.C.F.

ELECT PATRICK H.

THOMAS

SAANICH C.C.F.

"PUT PEOPLE FIRST"

Inserted by the Saanich C.C.F. Campaign Committee

1824-32 STORE ST.

ANOTHER "CAPITAL" SAVING

EXTERIOR PAINT

$2.75 Gal.

White and Cream $3.25

A top-quality exterior paint made by one of Canada's leaders, and bought by us in large quantities to give you this saving. Available in red, green, grey, buff, brown or blue.

Satisfaction Guaranteed or your money refunded.

Open 8 a.m. to 5 p.m. Monday through Saturday

Free Parking in our convenient Parking Lot

Phone EV 5-9703

Pay Less CAPITAL IRON & METALS LTD. — 1832 Store St.

Labor Day Bus Service

Holiday schedules will be in effect on all city bus routes on **Labor Day, Monday, September 5.**

Holiday schedules are printed in full on pages 37 to 44 of your B.C. Electric bus timetable.

Bus information is also available by telephone. Please call EV 2-9261.

B.C. ELECTRIC

PRIVATE SCHOOL

for . . .

Boys—Kindergarten through Grade 3

Girls—Kindergarten through High School

University-Trained Teachers

WESTERHAM SCHOOL

1765 Rockland Ave. EV 4-2923

MARY MUNN

(L.R.A.M., G.R.A.M., T.M.P.S., R.M.T.)

WILL REOPEN HER STUDIO SEPT. 6 at

741 FORT ST.

• PIANO • VOICE • THEORY

For Information Please Phone

STUDIO: EV 5-0633 Res.: EV 3-1137

This is your invitation to a

PUBLIC MEETING

September 6, 8 p.m.

Holyrood House — 2315 McBride Avenue

GUEST SPEAKER

MR. CLIFF SCOTTON

PUBLIC RELATIONS DIRECTOR — C.L.C.

also

All C.C.F. Candidates for Greater Victoria Area.

SUBJECTS:

★ "FULL EMPLOYMENT"

★ "MEDICAL CARE PLAN"

★ "PUBLIC POWER"

★ "LABOR and LEGISLATION"

Sponsored by the Political Education Committee Victoria Labor Council

Adeline and Heather Duncan

Members of Scottish Official Board of Highland Dancing Adjudicators Panel, Edinburgh, Certified 1959

Members of S.D.T.A., U.K.A. of P.T.D.

Examiners for Pacific International Highland Games Association Judges Panel

Winners of Pacific and Atlantic Coast Championship of Highland Dancing

Dancing School

BALLET — HIGHLAND and MODERN JAZZ

Students Trained for Medal Tests and Grade Exams

Enroll Now! Studio: 1318 Broad St. Phone EV 5-7114 EV 3-5253 FALL TERM Commences Sept. 12

CHILDREN'S FRENCH CONVERSATION CLASSES

Reopen Sept. 10th

EV 4-1962

FREE SCRATCH PADS

FREE BALL PENS

ZIPPER BINDERS

FREE—Gold or Silver Initials on Each Binder

Ask about our free "BICYCLE" or "RECORD PLAYER" CONTEST.

Diggon's!

1401 GOVERNMENT ST. PH. EV 4-8194

Victoria's School Supply Headquarters

WISEWAYS Kindergarten

Quadra District

Tolmie Avenue at Jackson Street

For boys and girls 4-5 yrs. 9 A.M. — 12 NOON.

For Registrations Phone EV 4-7647

Goosy Gander Kindergarten

3938 Telegraph Bay Rd., Cadboro Bay GR 7-3731

AGES 3 to 6 Morning and Afternoon | ALL DAY CARE 8 a.m. till 5.30 p.m.

TRANSPORTATION

The School Will Be Open Sunday, Sept. 4 from 2 to 5 p.m.

WYNNE SHAW DANCE STUDIO

REOPENING

MONDAY, SEPTEMBER 19, 1960

Last Year's Students Please Re-register

Phone EV 2-1312 or EV 4-5084

PUBLIC MEETING

FOR ALL RESIDENTS

OAK BAY, CADBORO BAY, FINNERTY, QUEENSWOOD AND TEN MILE POINT DISTRICTS

SPEAKERS:

HON. W. N. CHANT

MINISTER PUBLIC WORKS

REEVE GEORGE MURDOCH

MR. WALDO SKILLINGS

Victoria Social Credit Candidate and Member of Capital Improvement District Commission

Tues., Sept. 6, 8 p.m.

St. George the Martyr Hall

2568 MAYNARD STREET

IMPORTANT INFORMATION TO RESIDENTS IN THE CADBORO BAY DISTRICT WILL BE RELEASED FOR THE FIRST TIME AT THIS MEETING!

VOTE

MURDOCH GEORGE SOCIAL CREDIT X

Inserted by Oak Bay Social Credit Campaign Committee

Unknown Wins 200 Metres

Waving triumphantly to cheering thousands in Rome's Olympic Stadium is Italy's Livio Berruti, who twice equalled world record of 20.5 seconds in winning semi-final and final of the 200-metre dash. A virtual unknown, he beat Les Carney of U.S. by a stride in final—(AP Photofax.)

* * *

Silver Medal Won By UBC Oarsmen

ROME (UPI) — An eight-oared crew from British Columbia gave Canada a silver medal in the Olympics Saturday, the best showing to date and raised Canada's point total to 12.

The University of British Columbia crew was nosed out by a German team pulling spoon-shaped oars. The Germans were clocked in 5.57.18 compared with Canada's second place 6.01.52. Czechoslovakia won the third-place bronze medal.

Six boats competed at Castel Gandolfo in the event that has been dominated by the United States since 1912. The American crew finished fifth.

The UBC oarsmen gained the finals Wednesday by whipping the United States navy team in the first heat.

A UBC eight also won the silver medal at the 1956 Games in Melbourne.

FIRST MEDAL

It was the first medal won by Canada in this Olympics in a day that saw no other outstanding performances by Canadian athletes. Terry Tobacco, 24-year-old Cumberland, B.C., quarter-miler was eliminated in the quarter finals when he finished 4th in 47.5.

Eleanor Haslam, a Saskatoon sprinter failed to qualify in the women's 200 metres. In shooting, Toronto's Evald Gering qualified to advance to the finals of the three position rifle competition from 300 metres, placing 17th. The first 19 qualified.

Joe Mullins of Glace, N.S., failed to qualify in the men's 1,500-metre steeplechase.

TWO EACH

The games continued as a battle between the United States and Russia with both countries picking up two gold medals.

A four-oared crew from Seattle gave the United States its 14th gold medal and Lynn Burke of Flushing, N.Y., made it 15 in the 100-metre backstroke for women.

An Italian won the men's 200-metre lash and one of the upsets of the day was the failure of world record holder Hal Connolly of the United States to win the hammer-throwing crown.

ONLY U.S. WIN

The crew from Seattle's Lake Washington Boat Club drove from behind at Lake Albano and swept to victory in the four-oars without coxswain event for the only U.S. victory in rowing.

In the Olympic Stadium, Italy's Livio Berruti swept to victory in the men's 200-metre dash in the new Olympic record time of 20.5 seconds, whipping Les Carney of Akron, Ohio, by a yard.

Berutti twice shattered the Olympic record of 20.6 set by Bobby Morrow of Abilene Christian in 1956 and when he did it in the final it handed the U.S. its first Olympic sprint shutout since Percy Williams of Canada won them both in 1928. Germany' Armin Hary won the 100 metre dash on Thursday.

Connolly, winner of the hammer at Melbourne in '56, failed to qualify among the last six survivors when the best he could manage was a throw of 208 feet, 8⅝ inches—22 feet off his world record.

Vasily Rudenkov of Russia won it with a new Olympic record of 220-1⅝, a few inches over his own record set in the trials. G. Zsivatzky of Hungary was second with 215-10 ⅛. Connolly finished seventh and Al Hal of Southington, Conn., was 14th.

A Pole—Zdzislaw Kryskowiak—won the 3,000 metre steeplechase in 8:34.2, breaking the Olympic mark of 8:41.2 set by Britain's Chris Brasher in 1956. Russia's Nikolay Sokolov and Semjon Rzhistchin were second and third.

Jon Konrads of Australia won the gold medal in the 1,500 metres free style race. Murray Roseof Australia won the silver medal and George Breen of Indianapolis took the bronze medal.

* * *

Olympic Summary

TRACK AND FIELD

Men's 200-metre finals: 1. Livio Berruti, Italy, 20.5 (equalled his own world record set during trials here; Olympic record, old mark 20.6, set in 1956 by Bobby Morrow, United States); 2. Les Carney, U.S., 20.6; 3. Abdulaye Seye, France, 20.7; 4. Marion Foik, Poland, 20.8; 5. Stone Johnson, U.S., 20.8; 6. Ray Norton, U.S., 20.9.

Hammer throw finals: 1. Vasily Rudenkov, Russia, 67.10 metres (220 feet, 1¼ inches) (Olympic record, bettering his own 67.03 metres set last week in trials); 2. Gyula Zsivotsky, Poland, 65.79 metres; 3. Tadeusz Rut, Poland, 65.64; 4. John Lawler, Ireland, 64.95; 5. Olgierd Cieply, Poland, 64.37; 6. Anton Bezjak, Yugoslavia, 64.21.

Men's 3,000-metre steeplechase final: 1. Zdzislaw Krysztofiak, Poland, 8:34.2 (Olympic record; old record, 8:41.2, in 1934 by Chris Brasher, Britain); 2. Nikolai Sokolov, Russia, 8:36.4; 3. Semyon Rzhistchin, Russia, 8:42.2; 4. G. Roelants, Belgium, 8:47.6; 5. G. Jornebo, Sweden, 8:58.6; 6. L. Mueller, Germany, 9:01.6.

ROWING

Four oars without coxswain: 1. United States (Art Ayrault, Ted Nash, Dick Walles, John Sayre), 6:26.36; 2. Italy, 6:28.78; 3. Russia, 6:29.62.

Pair oars with coxswain: 1. Germany, 7:29.14; 2. Russia, 7:30.17; 3. U.S.A., 7:34.58.

Eight oars: 1. Germany, 5:57.18; 2. Canada (Glen Mervin, stroke, Kelowna, B.C., Walter d'Hondt, No. 7, Vancouver; Bill McKerlich, No. 6, Vancouver; Nelson Kuhn, No. 5, Vernon, B.C.; Dave Anderson, No. 4, Victoria; Archie McKinnon, No. 3, Cranbrook, B.C.; Don Arnold, No. 2, Winfield, B.C.; John Lecky, bow, Vancouver; Sohen Bilin, cox, Winfield, B.C.), 6:01.52; 3. Czechoslovakia, 6:04.84.

Double sculls: 1. Czechoslovakia, 6:47.56; 2. Russia, 6:50.49; 3. Switzerland, 6:50.59; 4. France, 6:57.22; 5. Holland, 6:33.68; 6. Belgium, 6:36.40.

Four oars with coxswain: 1. Germany (Gerd Cintl, Horst Effertz, Jurgen Litz, Klaus Riekemann, Michael Obst), 6:33.42; 2. France, 6:41.62; 3. Italy, 6:43.72.

Pair oars without coxswain: 1. Russia (Valentin Borekin, Oleg Golovanov), 7:02.01; 2. Austria, 7:03.69; 3. Finland, 7:03.80.

Single sculls: 1. Russia (Viacheslav Ivanov), 7:13.56; 2. Germany, 7:30.21; 3. Poland, 7:21.06.

SWIMMING—

Women's 400-metre freestyle relay final: 1. United States (Joan Spillane, Shirley Ann Stobs, Carolyn Wood, Chris Von Saltza) 4:08.9 (world and Olympic record, old mark of both 4:17.1 in 1956 by Australia); 2. Australia, 4:11.3; 3. Germany, 4:19.7; 4. Hungary, 4:21.2; 5. Britain, 4:24.6; 6. Sweden 4:25.1.

Men's 1,500-metre freestyle final: 1. Jon Konrads, Australia, 17:19.6 (Olympic record, old mark 17:32.8 in trials by Murray Rose, Australia); 2. Murray Rose, Australia, 17:21.7; 3. George Breen, United States, 17:30.6; 4. Tsunsho Yamanaka, Japan, 17:34.7; 5. Janos Katona, Hungary, 17:43.7; 6. Murray McLachlan, South Africa, 17:44.6.

Women's 100-metre backstroke final: 1. Lynn Burke, United States, 1:09.3; 2. Natalie Steward, Britain, 1:10.8; 3. Santono Tanaka, Japan, 1:11.4; 4. Laura Ranwell, South Africa, 1:11.4; 5. Rose Piacentini, France, 1:11.4; 6. Sylvia Lewis, Britain, 1:11.8.

Vicettes, Vancouver Post First Victories

Lorraine Crabbe pitched Victoria Vicettes over the first hurdle in their defence of the B.C. women's softball championship yesterday, tossing a three-hitter as Vicettes downed Nanaimo, 10-4, at Central Park.

Mrs. Crabbe struck out four and walked eight, and catcher Helen Young led the way at the plate with three singles in four trips. Highlight of the game was a four-run rally in the fourth inning.

One other game was played yesterday in the double-loss, elimination tournament, and it had scorekeepers checking their calculations again in disbelief. Vancouver Carlings got six hits, Kamloops got 15, but Vancouver won the game, 6-5.

Scheduled seven innings, the game wasn't settled until the ninth. Judy Emerson singled, and scored on a sacrifice, a passed ball and an error.

Four games are scheduled today at Central Park. Nanaimo meets Kamloops at 11 a.m. and Vicettes play Trail at 1 p.m. Other games are at 3 p.m. and 6.15.

The five-team tourney concludes Monday.

Victoria	301	420	0—	10	10	4	
Nanaimo	030	001	0—	4	3	2	

Lorraine Crabbe and Helen Young; Barbara Thom, P. Dilisch (4) and J. Bradley.

Vancouver	001	300	201	6	6	1	
Kamloops	112	010	000—	5	15	5	

Marilyn McLean, Judy Emerson (3), Barbara Harris (9) and Villa Ostrom; Marg Shannik and Mary Welder.

Bombers Shade Esks With Last-Second Kick

EDMONTON — Winnipeg Blue Bombers scored eight points in the final 40 seconds, the last one on a quick kick as the gun sounded, to nip Edmonton Eskimos, 15-14, here last night and stretch their unbeaten streak to seven games in the Western Interprovincial Football Union.

Veteran linebacker Gordie Rowland got the winning point on a quick kick set up by a pass interception by Dave Burkholder. With time for just one play, Edmonton's Don Getty attempted to pass for the tie-breaking points. Burkholder intercepted at midfield, flipped a lateral to Kenny Ploen, and Ploen lateralled in turn to Rowland.

Rowland promptly kicked the ball deep into the Edmonton end zone and with no one back to cover it rolled for a single point.

	P	W	L	T	F	A	Pts
Winnipeg	7	7	0	0	202	98	14
Edmonton	5	3	2	0	106	48	6
B.C. LIONS	6	2	4	0	102	144	4
Calgary	5	1	3	1	87	144	3
Saskatchewan	5	0	4	1	43	111	1

Last night's score: Winnipeg 15 at Edmonton 14.

Next games: Monday, B.C. LIONS vs. Saskatchewan (at Regina); Edmonton at Calgary.

ROBBERY!

For a crowd of 19,535 fans, the play was a heartbreaking climax that robbed the Esks of a victory they seemed certain of getting.

Bombers were trailing 14-7, with only one minute remaining. Ploen passed to Ernie Pitts in the end zone for a touchdown, only to have it called back because Pitts was out of the end zone when he caught it. On the next play, Ploen faded back to hit Ray Yauch with a touchdown pass, and Gerry James kicked the convert that tied the game.

Eskimos were certain of a tie, but trailing Bombers in the standing by eight points, elected to go for the win. Instead of running out the clock they went for the points, and Burkholder intercepted.

SHANNON OUT

Victory cost Bombers the services of league scoring leader Carver Shannon, who broke a finger in the first quarter and was replaced by Yauch. Bombers were also without fullback Charlie Shepard and halfback Leo Lewis, both out with injuries.

The game was laced with pass interceptions that turned the tide in favor of the Esks for three quarters. Don Stephenson intercepted Ploen's pass in the first quarter and the Esks went 58 yards in eight plays capped by Johnny Bright's touchdown. Jackie Parker converted, and Bombers got one point back on a rouge before the quarter ended.

CALLED BACK

Perhaps the most exciting play of the game was an interception and 84-yard touchdown run by Edmonton linebacker Ray Toone that was called back.

Parker kicked a field goal in the second quarter to make it 10-1, but Henry Janzen scored an unconverted touchdown for Winnipeg with 12 seconds left in the half to cut the margin to 10-7. Parker kicked a third-quarter single and a fourth-quarter field goal for the Esks final points before Winnipeg began its comeback.

Winnipeg outrushed the Esks, 205 yards to 121, but Edmonton had the edge in the air, 162-112. Getty completed eight of 17 passes, Ploen eight of 20.

Eskimos play the Stampeders at Calgary tomorrow and B.C. Lions meet Saskatchewan Roughriders at Regina.

STATISTICS

	Wpg	Edm
First downs	23	15
Yards rushing	205	121
Yards passing	112	162
Passes made, tried	8/30	8/15
Passes intercepted by	3	4
Punts, average yards	7-44	7-41.0
Fumbles, fumbles lost	0/0	0/0
Penalties, total yards	2/15	1/15

Mann Cup Playoff Next for Nanaimo

NANAIMO (Special) — Jack Bionda scored an unassisted goal at 4.15 of the first overtime period here last night to give Nanaimo a 12-11 victory over Vancouver and send the Island club into the Mann Cup Canadian lacrosse final.

Bionda, league-scoring champion who led New Westminster to the last two Mann Cup titles, rifled a long underhanded drive past goalie Stan Joseph to climax a great team effort and give Nanaimo the best-of-seven western Canada series, 4-2.

First game of the Mann Cup final will be played Sept. 12 in Port Credit against the eastern Canada champions.

OUTSTANDING NIGHT

Bionda had three goals and an assist in another outstanding night for Nanaimo's hard core of veterans. Archie Browning of Victoria, a bulwark since being picked up for the playoffs, had three goals and two assists. Skip MacKay had two goals and four assists, and Don Ashbee added two goals and an assist.

Ashbee having one of his finest seasons despite frequent suspensions for fighting, was an unanimous choice as winner of the McDonald Trophy as the most valuable player in the playoffs.

UPHILL VICTORY

It was an uphill victory for the Island club. Leading 4-3 after the first quarter, they gave up six goals in the second period and trailed, 9-6, at the half.

In the end it was their potent odd-man play that won. Nanaimo got six of its 12 goals with the extra man, and held Vancouver's power play to two goals. Vancouver, league champions in regular season play, had won the fifth game Thursday on the strength of their goals with the extra man.

Playing coach Bobby Marsh sent Vancouver ahead, 11-9, early in the fourth quarter, but Ashbee drove in to score and Browning, on a great individual effort, fired underhand to tie the score with seconds remaining. That set up the overtime and Bionda's winning goal.

Fred Fulla made a total of 33 stops in the Nanaimo nets. Joseph kicked out 35 for Vancouver and Don Hamilton blocked another seven.

Wayne Pecknold and Bill Chisholm got two goals each for Vancouver. Single goals went to Gordie Gimple, Bill Barbour, Bob Babcock, Fred Usselman, Marsh, Bob Parry and Jack MacKay.

10-Pound Coho Leading Derby

A 10-pound, six-ounce coho caught about 7.30 p.m. off Fleming Beach on a Hookum spoon by Ken Wringe, 2663 Rose, took the lead in the first day of the Esquimalt District Anglers' Association Labor Day weekend coho derby.

A total of 15 coho were entered up to 7.30 p.m. Derby continues today and Monday in waters from Albert Head to Brotchie Ledge.

Royals Win Western Title

VANCOUVER (CP) — New Westminster Royals won the Western Canada soccer championship Saturday by defeating the Alberta champion Calgary Kickers 4-0 before a disappointing crowd of 1,655 at Empire Stadium.

The British Columbia champion Royals will now meet the eastern Canadian champions at Empire Stadium on a date still to be decided — possibly New Year's day.

Sparks Go Flying In Sprint Car Final

Ray Laing of Seattle, sparks flying at every turn during the last nine laps, won the B.C. sprint car racing championship last night in the first half of a doubleheader at Colwood race track.

Laing fought a tense duel with Ed Kostenuk from the start and the pair were soon lapping the field. At the finish there was less than a car length between them. Bob Simpson finished third.

Laing, Kostenuk and Simpson finished in the same order in the second heat, and Kostenuk finished second to Laing in the trophy dash. They renew their duel Monday afternoon when both sprint and stock cars perform in a holiday meet starting at 12 noon.

Laing drove the last nine laps of the 50-lap main event and held off Kostenuk although his car had a broken radius rod.

Trophy dash — 1, Ray Laing; 2, Ed Kostenuk; 3, Mel McCoy.

First heat—1, Mel McCoy; 2, Ray Pottinger; 3, Ray Barron.

Second heat — 1, Ray Laing; 2, Ed Kostenuk; 3, Bob Simpson.

Third heat—1, Bob Mawle; 2, Corky Thomas; 3, Jim Chase.

Main event — 1, Ray Laing; 2, Ed Kostenuk; 3, Bob Simpson.

Seattle Wins Short Game

	W	L	Pct	GBL
Spokane	87	57	.604	
Tacoma	78	65	.545	8½
Salt Lake City	76	66	.535	10
Seattle	74	69	.517	12½
Sacramento	69	75	.479	18
San Diego	67	75	.472	19
Vancouver	63	80	.441	23½
Portland	58	85	.406	28½

Jerry Zimmerman's run-scoring single in the fifth and final inning gave Seattle Rainiers a 4-3 victory over Vancouver Mounties in a rain-shortened Pacific Coast League baseball game here Saturday night.

Spokane	020	002	012—	10	15	0
Portland	000	000	000—	0	6	0

Bethel and Sadowski; Anderton, McMinn (5), Griffin (9) and Gongola. Homers: Spokane, Smith, Sadowski.

Vancouver	200	01—	3	7	1
Seattle	210	01—	4	6	1

(Called, rain).

Gullek, Paine (5) and Neal, White (2), Fitzgerald and Zimmerman.

Tacoma at Salt Lake postponed, rain and wet grounds.

Foul Bay B.C. Kings Of Lacrosse

ARMSTRONG — Victoria Foul Bay Tugmen won the B.C. senior "B" lacrosse championship here last night with a 13-9 victory over Armstrong in the second game of their two-game, total-goal series.

Tugmen had won the opener, 13-5, on Friday.

Fred Doige scored four goals and had two assists for Tugmen, and Doug Bambrough added three goals. Other Foul Bay scorers were Jack Reid, with two, Gary Lawrence, Bob Coutts, George Wilson and Dave Edgar.

Who Needs Jackson When Ron's Around?

Rookie quarterback Ron Lancaster showed 19,343 Ottawa fans here last night that Russ Jackson isn't indespensable after all.

The 21-year-old import from Wittenber College, Ohio, took over for the injured Jackson and tossed three touchdown passes as the Rough Riders whipped Montreal Alouettes, 40-16, to move into a first-place tie in the Big Four with the idle Toronto Argonauts.

	P	W	L	F	A	Pts
Toronto	5	3	0	86	49	6
Ottawa	4	3	1	111	64	6
Montreal	4	1	3	82	115	2
Hamilton	3	0	3	37	87	0

Yesterday's score: Montreal 16 at Ottawa 40.

Next games: Monday, Toronto at Hamilton; Ottawa at Montreal.

Sharing honors with Lancaster was homebrew halfback Ron Stewart, who plunged for two touchdowns and took a 10-yard Lancaster pass for another. But the day belonged to the rookie quarterback, who also threw touchdown strikes to Davey West (30 yards) and Joe Kelly (68 yards). Bobby Simpson took a 36-yard pass from Jerry Thompkins for the other Ottawa touchdown and Gary Schreider kicked four converts.

Sam Etcheverry passed to Mico Polizani and George Dixon for Montreal's touchdowns and punted for two singles, but the Rifle was outguned all the way as the Als blew five scoring chances in the second half while inside Ottawa's 30-yard line.

Lancaster and Thompkins completed 17 of 23 passes for 427 yards and the Riders rolled for 238 yards on the ground as Dave Thelan picked up 129 in 20 carries. Montreal made 205 yards in the air and 182 rushing. Etcheverry completed 15 of 25 passes and averaged 48.5 yards on seven punts.

Monday, Ottawa plays at Montreal and Toronto is at Hamilton.

FIRST WORKOUT

Oak Bay Wanderers of the Victoria Rugby Union will hold its first workout Tuesday at 6 p.m. at Windsor Park, with a meeting to follow. Further information may be obtained from Gerry Main at EV 4-3050.

Courtenay Curlers Lead Summer Spiel

Joe McClure of Courtenay is the lone visiting rink to remain undefeated after two days of play in Victoria Curling Club's annual mixed summer bonspiel.

Locals Don Painton and Jim Dickson and Wilkie Gardner, Sidney, along with McClure head the two open events—the Tyee, sponsored by the Dominion Hotel, and The Daily Colonist event, Coho.

Dunc Caughlin and Al Moonie of Victoria and Fred Tinling of the Pacific Curling Club, Vancouver, have advanced to the eights in the T. Eaton Co. Blueback event.

Larry Marshall and Jim Tang, Victoria, are awaiting opposition in the eights of the Victoria Times' Spring event.

Play in the dogfish, sponsored by Ker & Stephenson, will commence at noon today.

Early draws today:

8 a.m. Tinling vs. Hoffman, Painton vs. McClure, Caughlin vs. K. Deacon, Gardner vs. Hayhurst, McBride vs. Stonehouse, Gagnon vs. Marshall, Pick vs. Reighert, Garraway vs. Charlton.

10 a.m. Grycan vs. Iohn, Tang vs. Zabel, Richardson vs. Dickson, Moonie vs. Emberton, A. G. Reid vs. Austin, Doll vs. Coulter, Warren vs. Young, Pick vs. Victoria Beverages.

When to Fish or Hunt — SOLUNAR TABLES by John Alden Knight

According to the Solunar Tables calculated for this area, the best times for hunting and fishing today and all next week will be as follows (Times shown are Pacific Daylight Saving Time):

A.M. Minor	A.M. Major		P.M. Minor	P.M. Major
		TODAY		
5.15	11.30		6.40	11.55
		MONDAY		
6.15	12.55		6.35	12.30
		TUESDAY		
7.10			7.30	1.30
		WEDNESDAY		
8.00	1.45		8.20	2.05
		THURSDAY		
8.45	2.30		9.05	2.55
		FRIDAY		
9.30	3.18		9.50	3.40
		SATURDAY		
10.15	4.00		10.35	4.25
		SUNDAY		
11.00	4.45		11.20	5.10
		MONDAY		
11.45	5.30		11.55	5.55
		TUESDAY		
12.50	6.30		12.35	6.40

Major solunar periods, lasting 1½ to 2 hours, dark type. Minor periods, shorter in duration, light type.

Albions Gain Berth In Cricket Cup Finals

Albions reached the final of the city cricket knockout cup competition yesterday, defeating Incogs by five wickets at Beacon Hill Park. They now face Nanaimo.

Incogs, with Carey Creek hitting 25 runs, were 75 for eight in 32 overs, and Albions replied with 76 for five wickets. Peter Clarke was 35 not out.

Seattle's visiting side was beaten by six wickets at Windsor Park by a combined Alcos-Five C's club. Seattle was all out for 45 and Alcos were 46 for four.

Today at 11.30 a.m., Seattle plays Oak Bay at Windsor Park.

FAN FARE By Walt Ditzen

BOWL

BOWLING IS GREAT FUN!
SIGN NOW... PLAY LATER!

LEAGUE MEETINGS — 8 p.m.

Tuesday, September 6 — Monday Commercial
Wednesday, September 7 — Thursday Commercial
Wednesday, September 7 — Ladies' Senior
Thursday, September 8 — Friday Mixed
Friday, September 9 — Ladies' Monday Commercial
Monday, September 12 — Thursday Mixed

I am interested in:
☐ FREE INSTRUCTIONS
☐ JOINING a (Men's), (Ladies'), (Mixed) League
☐ Junior Bowling Saturday Morning, 9 a.m.
☐ Afternoon League
☐ Housewives' League

Fill in and Mail to Aurora Lanes
NAME
ADDRESS
PHONE

16 Automatic Lanes — Open 'Round the Clock!
All Meetings To Be Held at
AURORA LANES
Phone EVergreen 6-5041 — R. E. Begg, Mgr.
715 Finlayson (adjoining "Paul's" new Crown House)

NEVER BEFORE IN B.C.
2 COMPLETE SHOWS
Indianapolis-Style
BIG CARS
AND STOCK CARS
ON A 1¼-MILE
DIRT TRACK

Only Event This Year — ½-Mile Straightaways — Up to 150 Miles Per Hour

Location:
Off Old Island Highway at Colwood. Former Colwood Race Track
Watch for the Sign
LOTS OF FREE PARKING

10 BIG EVENTS
LABOR DAY (Sept. 5) Time Trials 12 (Noon) Races Start 2 p.m.
Don't miss this spectacular event. Bring the whole family and a picnic lunch and enjoy the afternoon.
Adults $1.25 — Children 50c (under 10 Free)
Bus Service Leaves C & C Terminal Monday morning 11.45 a.m. Makes all regular stops on Douglas St.
Western Speedway

Rams Routed. 21-0

Drakes' Quarterback Solves All Problems

By JIM TAYLOR

Coach Jack Patrick, whose biggest problem this season was finding a replacement for himself, saw it solved for him yesterday as Victoria Drakes opened another Canadian football season with a 21-0 victory over Surrey Rams.

Chuck Weeks took over at quarterback yesterday and the way he handled himself indicated fans may soon have forgotten all about a two-year all-star quarterback named Jack Patrick.

No one is happier to admit this than Patrick, whose broken right hand will restrict him to coaching and a little defensive football for the major part of the season.

BETTER PASSER

"Chuck has more natural ability than me, is a better passer and a younger man," Patrick said. "It's wonderful. And with Murray Halkett improving, we'll have two quarterbacks for a change instead of just one."

Weeks went both ways in the first half and played defence in the second. He set up the first touchdown with a 22-yard run, and scored one himself when he intercepted a pass and ran 45 yards untouched in the second quarter. In addition to running the club smoothly in the first 30 minutes, he handled the punting and averaged a respectable 36 yards in eight tries.

BEST PLAY

Charlie Bishop, who led the Drakes with 67 yards on 14 carries, got their first touchdown on a three-yard plunge. Weeks picked off the pass in the second quarter, and Bishop scored again in the third on the best play of the day.

Using a variation on the English rugby three line, Halkett pitched out to Gordie Hemmingway, who flipped to Bishop for a 23-yard touchdown play. Hemmingway kicked one convert and Drakes got two more on a fourth-quarter safety touch.

GOOD MILEAGE

Drakes got good mileage from their defensive unit, although both clubs picked up 11 first downs. Drakes were on top in the rushing department, 135 yards to 59, and Rams outpassed them 59 yards to 57.

Halkett, product of Victoria juvenile ranks, almost added to the score on the last play of the game, when he hit Til Briggs with a pass on the Surrey five-yard line that Briggs failed to hold.

Next game for Drakes is next Sunday when they meet Conference champions, Vancouver Grizzlies, in Vancouver. Seattle Ramblers play an exhibition game here Sept. 17.

OUTDOORS

with Alec Merriman

Opening of the hunting season yesterday brought ideal weather conditions for hunters, but they experienced less than moderate success in grouse and pigeon shooting.

At Northwest Bay, MacMillan and Bloedel operations, one of the areas open specially for fish and game club members, some 29 blue grouse, one willow grouse and one pigeon had been checked through the gate by Nanaimo Fish and Game Club president Vince Senini. That was up until 12.30 p.m. and represented the efforts of 25 hunters over 42 hours of hunting.

Fred Cuffalo, Fred Smith and Doug Smith of the Nanaimo Fish and Game Club bagged six birds and saw eight deer in the area.

Cud and Cyril Barrass of Nanaimo shot seven birds.

Syd Pitt, E. S. Pitt and John Douglas of Nanaimo saw three big coveys of grouse and bagged 11 birds. Pete, William and Tom Derbyshire shot three birds.

The birds in the Northwest Bay operations appear to have bunched and are on the way to higher levels. Anybody hunting that area from now on would be well-advised to forget the flatlands and head for the hills.

Birds yesterday were taken at the medium levels, 1,000 feet and up. A few of the hunters were finding coveys near good cover and water holes, swamps, creek bottoms and swailes.

Those who did find birds, found quite a few.

★ ★ ★

Pigeons seem to have gone from the Northwest Bay area.

Ten days ago game biologist John Bandy counted 300 to 400 birds on three specially picked driving circuits, but yesterday the birds appeared to have flown the coop.

Ingvald Sunde, who manned the Second Lake logging gate of the Comox Logging Company Nanaimo Lakes operations said grouse hunting in that area was the worst in years. Thirteen carloads of hunters entered the area on special permits, and the first six out only had two grouse. Passes are issued to anyone on request at the gate and are usable from 6 a.m. to 3.30 p.m. on weekends.

Sunde said Echo Lake and Panther Lake in the area produced a number of good trout yesterday.

The Deadwood Creek area of Nanaimo, which was reported to be a hot spot didn't pan out too good for Alan Stewart of Vancouver and Cliff Limin and Ray McLennan of Nanaimo, who scored a goose-egg in the Deadwood Mountain area, but managed to bag one grouse when they saw a covey on their way out the Nanaimo Lake road.

★ ★ ★

Vancouver Island Affiliated Fish and Game Clubs had a surprise for Don Robinson on Wednesday at the executive meeting of the Affiliated in Nanaimo.

Don, who was regional game biologist on Vancouver Island for several years and recently left for a headquarters position, broke his shotgun a year ago and had been trying to get a new one. He had a special type picked after shopping all around the place and had ordered it kept for him until he had the money to pick it up.

When he went back for it, the sporting goods dealer apologized and said he had sold it to a person who just couldn't wait. But he promised to order one just like it. Wherever Don went to get a shotgun, he got the same treatment, because sporting goods dealers and hunters on the Island had arranged that he wouldn't be able to buy a shotgun anywhere.

Even his wife was in on the gag and pleaded poverty everytime he wanted to buy a gun.

On Wednesday, the fish and game clubs presented him with his favorite shotgun . . . a Spanish 20-gauge double-barreled gun, and the secret was out.

Tom Jones, of Alberni Rod and Gun Club, was re-elected president of the Affiliated at Wednesday's meeting. Bill Roberts of Parksville was elected first vice-president and Cliff Bate of Victoria, second vice-president. Sid Richards of Alberni carries on as secretary.

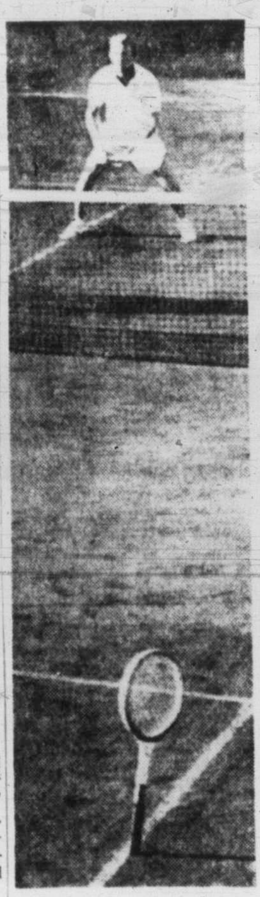

Lone Stand

Racquet of Mexico's Rafael Osuna takes firm stand against Ed Sledge, Dallas, in U.S. tennis tournament match. Owner is sprawled on court, far out of picture. Osuna defeated Sledge.

Orioles Vault Into First Place On Young Pitching Strength

Baltimore Orioles, riding on the crest of a brilliant pitching streak, moved into first place in the American League pennant race yesterday by blanking New York Yankees for the second straight day, 2-0, at Baltimore.

It was the sixth straight victory for the Orioles, whose

AMERICAN LEAGUE

	W	L	Pct.	GBL
Baltimore	78	53	.595	—
New York	75	52	.591	1
Chicago	74	55	.574	3
Washington	66	61	[illegible]	11½
Cleveland	[illegible]	[illegible]	[illegible]	[illegible]
Detroit	59	69	.461	17½
Boston	56	73	.434	21
Kansas City	45	85	.346	32½

NATIONAL LEAGUE

	W	L	Pct.	GBL
Pittsburgh	79	[illegible]	.612	
Milwaukee	73	55	.570	5½
St. Louis	72	57	.558	7
Los Angeles	68	59	.535	10
San Francisco	64	63	.504	14
Cincinnati	57	74	.435	23
Chicago	52	76	.406	26½
Philadelphia	49	80	.380	30

"baby bird" pitching staff has become the biggest thing in major league baseball. The Orioles haven't given up a run in the past 26 innings, and have yielded only five runs in the last 54 innings of their drive to first place.

Friday it was 21-year-old Milt Pappas who stopped the Yankees on three hits. Yesterday it was Jack Fisher, also 21, who shut them out on seven hits. Today Baltimore will throw its 22-year-old ace, Chuck Estrada, in the final game of the series and the Yanks, who haven't scored a run in 26 innings while going with their veterans, are taking a page from the Oriole book and pitching rookie Bill Stafford instead of Bob Turley, originally scheduled to start.

Fisher was in fine form yesterday in winning his 11th game and fifth straight. But he needed, and got, fine defensive work and timely hitting from the Orioles to hand Art Ditmar his first setback in eight games and his eighth against 14 wins this season.

GREAT STOP

Marv Breeding made a great stop on Moose Skowron's first-inning drive, which should have brought in at least one run. Then there was Brooks Robinson, who made two fine stops at third base and drove in both runs. Robinson singled in one run in the fifth and hit his 12th homer in the eighth.

Yankees got the tying runs on base in the ninth, but Fisher pitched his way out of trouble to give the Orioles a one-game lead.

Milwaukee Braves chopped Pittsburgh's lead in the National League to 5½ games, beating Cincinnati, 10-9, in 12 innings while the Pirates were being edged, 3-2, by Philadelphia.

Vernon Law failed in his bid for his 20th victory for the Pirates. He didn't go seven innings and Phillies' rookie Art McHaffey won his fifth straight.

The Braves blew a seven-run lead but rallied to tie the score with a run in the ninth and won it in the 12th on Joe Adcock's single. Lew Burdette, one of five Milwaukee pitchers, got his 16th win. Vada Pinson hit a grand-slam homer and Gus Bell one, with bases empty for the Reds.

Ernie Broglio pitched a three-hitter for his 17th victory, a 4-0 shutout over Chicago Cubs that moved his St. Louis Cardinals within seven games of the Pirates.

In the other major American League game, Early Wynn scattered seven hits to give Chicago White Sox a 4-1 win over Detroit Tigers and move them to within three games of the Yankees.

★ ★ ★

AMERICAN LEAGUE

New York 000 000 000—0 7 0
Baltimore 000 010 01x—2 11 0
Ditmar, Arroyo (8) and Howard; Fisher and Triandos. Home run: Baltimore, Robinson (12th).

Washington 000 102 001—4 10 1
Boston 300 000 20x—5 7 0
Clevenger, Woodeshick (7) and Battey; Brewer and Nixon. Home runs: Washington, Dobbek (10th); Boston, Wertz (18th), Malzone (13th).

Detroit 000 010 000—1 7 2
Chicago 400 000 00x—4 8 0
Lary and Berberet, Foiles (7); Wynn and Lollar. Home run: Chicago, Lary (2nd).

Cleveland 200 000 004—6 11 1
Kansas City 130 100 000—5 8 1
Perry, Mathias (5), Funk (7), Newcombe (9) and Romano; Larsen, K. Johnson (2), Davis (9) and Kravitz. Home run: Cleveland, Held (16th).

NATIONAL LEAGUE

Chicago 000 000 000—0 3 0
St. Louis 020 002 00x—4 11 0
Hobbie, Wright (8) and Thacker, Taylor (8); Broglio and Sawatski. Home runs: St. Louis, Sawatski (6th), Boyer (28th).

Philadelphia 200 100 000—3 7 1
Pittsburgh 010 000 010—2 9 2
Mahaffey and Coker; Law, Face (7) and Burgess.

Milwaukee 002 000 601 001—10 18 1
Cincinnati 000 100 530 000— 9 12 2
(12 innings)
Willey, Piche (8), Brunnet (8), Burdette (9) and Crandall; Maloney, Brosnan (7), Bridges (8), Nuxhall (9), McLish (12) and Bailey, Azcue (7). Home runs: Cincinnati, Pinson (17th), Bell (10th).

Los Angeles 000 000 000—0 6 1
San Francisco 000 100 00x—1 7 0
Koufax, Roebuck (8) and Pignatano; McCormick and Schmidt. Home run: San Francisco, Alu (7th).

Leonard, Player Show Them How

Some of the mysteries of successful golf were explained to 1,200 or so attentive students at Victoria Golf Club Saturday by touring pros Stan Leonard of Vancouver and Gary Player, from South Africa.

After an impromptu half-hour clinic, Leonard and Player put their theories into practice when they teamed up with city pros Laurie Carroll of the host club and Joe Pryke of Gorge Vale.

Leonard and Pryke won the best-ball match, 2 up. Leonard finished four strokes under par 69 for the 5,834-yard Oak Bay layout. Player was two under par at the finish.

The aging (but not much) Leonard won $650 for his day's work. Player took the loser's share, $350.

The beetle-browed Player, quite adept at shooting out of bunkers in the clinic session, proved to be equally as good under the pressure of competition. He had to be, as he visited several of the sand traps during the course of the four-hour round.

As in many four-ball events, there wasn't much trading of the lead. Leonard and Pryke went ahead on the fourth hole when Pryke ran in a 20-foot birdie putt but Player got that one back for his side on the next hole, putting his approach shot close enough to get a comfortable birdie three while Leonard went over par for the only time in the match and Pryke gained a par.

They halved the next three and Leonard won the ninth hole on a par three.

Leonard and Pryke halved with their opponents for the next eight holes and won the 18th when Leonard made a memorable approach shot and got down a five-footer for a birdie and the win.

O.C. Cricket

LONDON (Reuters)—Saturday's close-of-play cricket scores:
At Worcester: Worcestershire vs. Yorkshire. No play, rain.
At Hastings: England XI 102 for five vs. Commonwealth XI.
At Scarborough: Players 350 for nine vs. The Gentlemen.
At Margam: Sussex 41 for three vs. Glamorgan.

O.C. Soccer

ENGLISH LEAGUE

FIRST DIVISION

Aston Villa 3, Everton 2.
Bolton 4, Chelsea 1.
Burnley 1, Cardiff 2.
Fulham 2, Birmingham 1.
Leicester 2, Blackburn 4.
Manchester City 0, Arsenal 0.
Notts Forest 0, Newcastle 2.
Preston 2, West Bromwich 1.
Sheffield Wednesday 1, West Ham 0.
Tottenham 4, Manchester United 1.
Wolverhampton 1, Blackpool 0.

SECOND DIVISION

Bristol Rovers 1, Ipswich 1.
Charlton 3, Stoke City 1.
Derby County 2, Scunthorpe 5.
Huddersfield Town 3, Portsmouth 1.
Leyton Orient 1, Sheffield United 4.
Liverpool 2, Brighton 0.
Norwich 0, Swansea 0.
Plymouth 1, Luton 1.
Rotherham 1, Middlesbrough 2.
Southampton 2, Leeds United 4.
Sunderland 2, Lincoln 2.

THIRD DIVISION

Barnsley 3, Queens Park Rangers 3.
Bradford City 2, Notts County 2.
Brentford 4, Shrewsbury 0.
Colchester 4, Coventry 3.
Grimsby 3, Reading 1.
Newport 4, Bristol City 1.
Port Vale 7, Chesterfield 1.
Southend 3, Hull City 1.
Swindon 1, Walsall 0.
Torquay 1, Bury 1.
Tranmere 4, Bournemouth 3.
Watford 4, Halifax 3.

FOURTH DIVISION

Aldershot 3, Bradford 0.
Chester 1, Millwall 4.
Crewe Alexandra 0, Accrington 1.
Crystal Palace 2, Hartlepools 2.
Darlington 1, Wrexham 2.
Exeter 0, Mansfield 2.
Northampton 4, Stockport 2.
Oldham 1, Gillingham 1.
Peterborough 4, Rochdale 3.
Southport 3, Carlisle 0.
Workington 3, Barrow 1.
York City 1, Doncaster 1.

SCOTTISH LEAGUE CUP

Airdrieonians 3, Hibernian 1.
Alloa 2, Berwick 1.
Ayr United 1, Raith Rovers 2.
Celtic 1, Rangers 2.
Dumbarton 3, Morton 2.
Dundee 6, Aberdeen 0.
Dunfermline 2, Kilmarnock 0.
East Fife 4, Forfar 3.
Hamilton 1, Arbroath 0.
Hearts 2, Motherwell 1.
Montrose 1, Queen of South 2.
Partick 0, Third Lanark 4.
Queen's Park 0, Albion 1.
St. Johnstone 7, Falkirk 1.
St. Mirren 0, Clyde 0.
Stenhousemuir 1, Dundee United 1.
Stirling 4, Brechin 2.
Stranraer 3, Cowdenbeath 1.

IRISH LEAGUE (Ulster Cup)

Ards 0, Linfield 4.
Ballymena 2, Coleraine 0.
Bangor 2, Glenavon 4.
Cliftonville 2, Derry City 5.
Distillery 1, Portadown 2.
Glentoran 3, Crusaders 0.

Vamps Open Juve Loop

Vampires will open the Vancouver Island Juvenile Football League season today at Carnarvon Park when they meet the new Courtenay entry at 2 p.m.

On Monday, the defending B.C. champions, Oak Bay Police, play the highly-regarded Nanaimo Redmen at Carnarvon Park at 2 p.m.

Race Results, Entries at Vancouver

SATURDAY RESULTS

First Race—$1,025, claiming, three-year-olds and up, mile and seventy yards.
Mr. Chips (Arterburn) $9.30 $6.00 $3.40
Flo Read (Sherman) 9.80 5.10
Juniors Comet (Cormack) 2.60
Also ran: Dark Perfume, Wild Donn, Emen, Why Bet, Happy Chimes, Bounding By, Richmond Lady. Time, 1.45 3-5.

Second Race—$1,025, claiming, three-year-olds and up, foaled in Canada, mile and seventy yards.
Jane Grey (Arterburn) $6.30 $3.90 $3.30
Glo-Reign (Cormack) 4.70 4.10
Ky Seven (Thomas) 5.80
Also ran: Macfibber, Robern, Merrilee M, Chief Rembi, First Tenor, Camby King, Bramony. Time, 1.45.
Daily double paid $26.50.

Third Race—$1,025, claiming, three-year-olds and up, foaled in Canada, mile and seventy yards.
Flash Bet (Cormack) $10.20 $3.60 $2.80
Sleepy Star (Giacomelli) 2.90 2.50
Gallant Car (Marsh) 3.10
Also ran: Indian Springs, Lulu Queen, Boston Star and Song Time. Time, 1.45.

Fourth Race: $1,025, claiming, three-year-olds and up foaled in Canada, six furlongs.
Plovers Call (Broomfield) $5.10 $3.40 $2.80
Moray Glen (Carriere) 4.80 3.90
Baby Rose (Cormack) 5.90
Also ran: New Gold, Sweet Fighter, Pixies Ark, No Silver Dime, Bramble Patch, Rossburn and Double Dutch. Time, 1.13 3-5.

Fifth Race—$1,025, claiming, three-year-olds and up, mile and seventy yards.
Helmer Strom (Sherman) $11.10 $5.30 $3.80
Pollys K.P. (Cormack) 4.80 3.30
Wonder Lou (Broomfield) 3.70
Also ran: Reasoner, Fleet Bay, Ky Lawrence, Tiger Theory, Rufflings Last, Abs Gold and Daylene. Time, 1.45.

Sixth Race—$1,025, claiming, three-year-olds and up, six furlongs.
Fast Tartan (Broomfield) $4.90 $3.60 $3.30
Moon Abbey (Cormack) 10.00 6.50
Morning Call (Longo) 8.70
Also ran: Little Edna, Sundorn Sue, Rudyarm, Sunday Paper and Bro Chas. Time, 1.12 2-5.

Seventh Race—$5,000 added Ascot Derby, three-year-olds foaled in Canada, mile and one-quarter.
Collin Baykey (Dealba) $4.90 $2.50 $2.40
Young Ruffian (Arterburn) 2.40 2.30
Glen Laddie (Cormack) 2.90
Also ran: Some Drive, Magic Cloud, Pat Hurry, Betsy Lou, Foxee Lucee. Time 2.06 2-5.

Eighth Race—$1,025, claiming, three-year-olds and up, mile and seventy yards.
Can't Pass Me (Ulrich) $4.00 $2.80 $2.50
Bobie Regard (Arterburn) 4.50 3.00
Royal Rice (Longo) 3.20
Also ran: Gay In, Final Cross, Buddy H, Sirlea, New Feature, Tropical, La Viscania. Time, 1.45 1-5.
Quinella paid $11.70.

MONDAY ENTRIES

FIRST RACE—Claiming, $1,025, for three-year-olds and up, one mile and 70 yards:
Errant Prince (Jones) 119
Dary Nymph (Giacomelli) 116
Junio (Longo) 119
Val Read (Arterburn) 120
Once (Terry) 119
Sir Jungle (Rodger) 119
Low Step (Anderson) 114
Pegs Lady Jess (Miller) 111
Miss Stymie (Cormack) 116
Whirl Glory (Sherman) 116
Also eligible:
Paus Idol (Dealba) 116
Lady J. (Ulrich) 116

SECOND RACE—Claiming, $1,025, for three-year-olds and up, six furlongs:
Armed Leaf (Sherman) 120
Machane (Giacomelli) 115
Lady Selah (Thomas) 112
Shady Lea (Cormack) 120
Special Flag (Anderson) 115
Pebbles Pride (Sivewright) 115
Silent Dawn (Miller) 112
Two Spec (Marsh) 120
Porters Pebble (Arterburn) 120
Manners Sun (Broomfield) 118
Also eligible:
Punkin Young (Dealba) 118
Patsy Mahone (Carriere) 115
Exoneration (Broomfield) 117
Foxy Price (Ulrich) 116

THIRD RACE—Claiming, $1,025, for three-year-olds and up, six furlongs:
Pursuance (Giacomelli) 125
Bro Chas (Arterburn) 123
Music Runner (Miller) [illegible]
Lady Verm (Broomfield) 122
Cloudy Boy (Sivewright) 123
Line Victory (Dealba) 120
Doll Song (Ulrich) 117
Abcan (Thomas) 115

FOURTH RACE — Claiming, $1,025, for three-year-olds and up, about mile and one-sixteenth:
Summer Star (Giacomelli) 116
El Free (Dealba) 119
Bobs Mistake (Sivewright) 119
Cowdenbeath (Cormack) 119
Does Won (Broomfield) 119
New Gold (Miller) 111
Triplerate (Thomas) 114
Just Dream (Terry) 119
Red Harvest (Arterburn) 117
Orevocal (Longo) 115
Also eligible:
Royal Rice (Longo) 119
Bobs Reward (Arterburn) 117

FIFTH RACE—Handicap, $2,000, for three-year-olds and up, six furlongs:
Midnite Babe (Broomfield) 112
Pepperoni (Terry) 119
Salado (Sandover) 109
Severance (Dealba) 114
Constructive (Ulrich) 118
A-Kronje (Cormack) 116
Mabe Mike (Giacomelli) 116
Milstead (Arterburn) 114
A-Delta Jean (Cormack) 111
A-Entry.

SIXTH RACE — Claiming, $1,400 for three-year-olds and up, mile and three-eighths:
Peace Time (Miller) 110
Scipio II (Sherman) 117
Trap Shooter (Anderson) 110
Special Grade (Dealba) 112
Alder Kid (Terry) 120
Pay Hike (Broomfield) 117
Cabbet (Giacomelli) 115
Lanes Pride (Rodger) 115
No Alarm (Longo) 112

SEVENTH RACE — Randall Plate, $6,000 added, for three-year-olds and up, one mile:
A-Don Baykey (Sherman) 115
Frosty News (Arterburn) 114
Desert Fire (Broomfield) 118
Big Julius (Cormack) 111
Hemett Star (Sandover) 110
A-Ky Music (Dealba) 113
Royal Balladier (Giacomelli) 117
Lord Renraw (Ulrich) 124
Hi Drive (Terry) 128
A-Entry.

EIGHTH RACE—Optional, $1,300, for three-year-olds and up, six furlongs:
Double Show (Giacomelli) 113
Petite Master (Cormack) 119
Lady Gallant (Arterburn) 113
Rose Anna Lea (Terry) 120
Vic Valley (Dealba) 123
Garry Street (Sherman) 121
Sandford Park (Thomas) 110
Mirisko (Miller) 113
Prince Alfred (Ulrich) 115
A-Caveat Emptor (Broomfield) 116
Also eligible:
A-Grey Cup (Broomfield) 114
A-Entry.

SUBSTITUTE RACE—Claiming, $1,025, for three-year-olds and up, six furlongs:
Stolen Love (Cochlin) 112
Eskbank (Longo) 120
San Jac (Terry) 120
Pet House (Thomas) 112
Maizies Pride (Arterburn) 117
Reward Due (Dealba) 120
Keats Island (Broomfield) 117
Mystery Play (Sherman) 117
Dark-Sea-Queen (Cormack) 117
Sharp Regards (Cormack) 120
First post, 2 p.m.

More and More Your Friends are Saying: ELECT PATRICK H. THOMAS
SAANICH C.C.F.
"THE ONLY ALTERNATIVE"
Inserted by the Saanich C.C.F. Campaign Committee

Open Bowling Labor Day
9 a.m. to Midnight
Gibson Bowladrome

MOVING? SAVE ½ THE COST
Rent-A-Truck
EV 6-4411 SYLVESTER U-DRIVE LTD.

Rent This Boat
18-Ft. Reinell Super Convertible

Completely Safety Equipped, All-Electric
The Ideal Family Boat
Rent by day, week or month. Completely "Risk" insured. Reserve now by phoning
Harbor Marine—B.C. Yacht Brokers Ltd.
39 Songhees Rd. (by Johnson St. Bridge) EV 6-3494

FOR Personal Service IN
FIRE • AUTO • LIABILITY and MARINE INSURANCE
Consult Ron Martin
FRANK A. MARTIN AGENCIES LTD.
1114 Blanshard St. EV 5-8704

ON TV TUESDAY
See and Hear
Alan B. Macfarlane
Our Oak Bay Liberal Candidate
with
George Gregory
Victoria Liberal Candidate
Channel 6 CHEK-TV, 7.05 p.m.
Macfarlane Alan B. X
Inserted by Oak Bay Liberal Committee

TRIUMPH TR3
"Big-time sports car for a low-budget connoisseur"
says Tom McCahill, writing on Sports Cars in Mechanix Illustrated
Tom McCahill goes on to say "This is the hairiest car of the whole under-$3,000 bunch, and the car to buy if performance, either on a race course or in a big-time rally, is what you're looking for. This job can top 110 mph when in tune . . . and knife through corners like a cleaver separating a rib. It is equipped with excellent disc brakes and a good gearbox. It has fantastic roadability and an engine as reliable as sundown on the Poconos." What more can we say, except that women find it as docile and easy to handle as a baby-buggy . . . and that you should see the TR 3 at your Standard-Triumph Dealer.
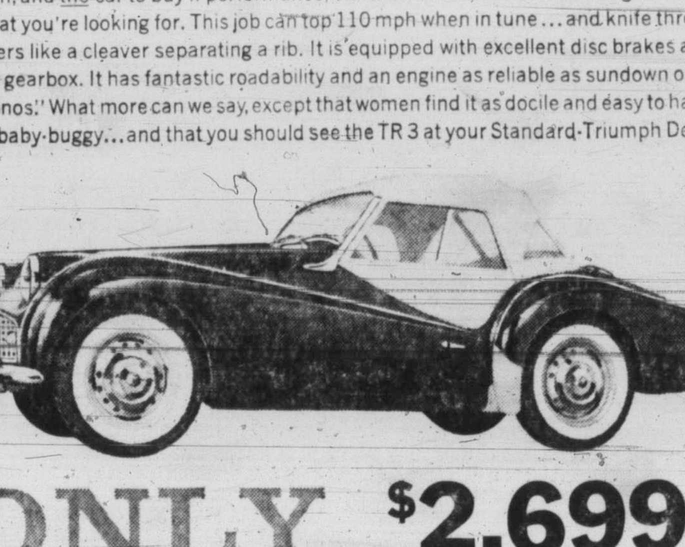
ONLY $2,699
TN60-11
Fine Cars Since 1903
STANDARD TRIUMPH (CANADA) LIMITED
VANCOUVER · TORONTO · MONTREAL
DISTRIBUTORS
NATIONAL MOTORS Limited
819 Yates Street EV 4-8174
GANGES: Island Garage
NANAIMO: M. & D. Cars Limited, 1050 Terminal Avenue N.
PORT ALBERNI: Triumph Car Centre

SAVE UP TO 50%
BY BUILDING YOUR OWN
HI-FI and STEREO
REGISTER NOW
We are holding classes in building your own Hi-Fidelity equipment. Everything is supplied with free instruction.
(YOU PAY ONLY FOR THE HI-FIDELITY EQUIPMENT—we supply all tools and test equipment.
YOUR BUILDING RESULTS ARE GUARANTEED
TERMS ARRANGED
Victoria's Largest Stock of Hi-Fidelity Equipment and Furniture
WILLIAMSON'S CAMERA and Hi-Fi.
640 Fort St. EV 3-5011

RENAULT
TWO MODELS
DAUPHINE $1798 Fully Equipped $179 down $55.00 per month
750 DE LUXE $1398 Fully Equipped $95 down $47.00 per month
ENSIGN MOTORS
2017 QUADRA (Opp. Curling Rink) EV 5-3612

BOAT and MOTOR CAMPING EQUIPMENT INSURANCE
Terms to Suit Your Budget
Consult
A. BERNARD & CO. LTD.
629 FORT STREET

Thinkers Disagree

More Light Than Heat

Educators Look at the Changing World

By KURT R. SWINTON

The symbol Cyrus Eaton uses at Pugwash is Rodin's Thinker, and Mr. Eaton's idea is to get thinkers to speak out on important issues.

Perhaps wherever thinkers get together there will be controversy. The name Pugwash can arouse violent controversy among the public — to say nothing of the name Cyrus Eaton.

A Toronto business executive, Mr. Swinton is chairman of the Canadian Conference on Education.

★ ★ ★

The interesting thing, however, is that at Pugwash when thinkers are gathered together to exchange ideas there is seldom heated argument. Disagreement, yes, but in the spirit of respect for the point of view of others. There is considerably more light than heat.

The most recent Pugwash conference, Aug. 12 to 17, considered Continuing Education as it relates to the raising of living standards throughout the world. Individuals from behind the iron curtain had been invited, and until the last moment they were expected to attend. They did not show up.

★ ★ ★

Even so, the conference was unique. It was multi-lingual, multi-racial, multi-colored, and multi-national. There were white representatives from the United States, the United Kingdom and Canada; colored guests from India, Ghana, the West Indies, and Thailand; a senior colored educator from the Office of Education in Washington; and a representative of the International Labor Office in Geneva who originally came from Shanghai and speaks four languages with equal ease.

The three outstanding issues plaguing this turbulent century — the rapid advance of science, the industrialization of our society, and rising nationalism — were examined in detail, with particular reference to their influence on education, especially education for adults in under developed countries.

★ ★ ★

Much has been said and written lately about the role of education in a highly civilized and developed country like ours, but neither with us, nor in the developing countries, is it clearly understood how important education really is. Without the underpinning of education, the ploughs and fertilizer, the bulldozers and trucks, the penicillin or the turbo engines may be wasted, or even destructive. Without continuing education, people are not helped to help themselves.

It would, however, be foolish or even worse, dangerous to expect that our form of education, whether formal or adult, could be imposed on any other society or civilization now trying to adjust to the conditions of the 20th century.

Science and technology, making headlines as destructive forces and instruments of the cold war, can be built into one of the few bridges between East and West, and between North and South. It is only through the application of science and technology that the living standards of under-developed countries can be raised sufficiently quickly to prevent a major explosion.

★ ★ ★

One of the most interesting ideas emerging from the conference was the suggestion for an International Development Year, or, better still, an International Development Decade, under the auspices of the United Nations. The success of the World Refugee Year, and even more so of the International Geophysical Year, has shown that scientists and engineers all over the world can work together, and that an International Year under the auspices of the United Nations can focus world attention on a huge global undertaking for humanitarian purposes.

★ ★ ★

If East and West — the "have" nations — will tackle jointly and in a spirit of co-operation the task to develop the southern and mostly colored nations — the "have-not" nations — a way can be found to cure the ills which may destroy this earth, perhaps not as dramatically, but almost as surely as would atomic holocaust.

This is a field in which Canada, though white, a member of the Western bloc, and a "have" nation, can provide the invaluable leadership now so badly needed to deal with the many explosive issues of our time.

SUZY PARKER
... no end to her line

★ ★ ★

Suzy Loves France But Not Frenchmen

By SHEILAH GRAHAM

HOLLYWOOD — Being with Suzy Parker is like being on an express train that never stops, even at the end of the line.

We were lunching at The Ivy Restaurant in London. Suzy came in a bit late, wearing a golden Chanel suit, and said breathlessly, "Let's have a bottle of champagne." This was a shock, because her press agent had just told me that Suzy did not smoke or drink.

EYES CAREER

"Until now," she told me, "I've spent 99 per cent of my time keeping up with my French husband. But now that I'm divorcing him, I'll devote all my time to my movie career. The divorce will be in France because I want to be absolutely sure my marriage is over. I love France; think it's the most gorgeous country in the world—I just don't like Frenchmen . . .

"They love, hate, but no affection. They criticize everything, they never agree about anything . . . A woman should never think 'my love can change a man.' My husband traveled all the time—a journalist, he was always bolting for another country. He's contesting the divorce. Says he doesn't want it. But I do. I want a home with roses at the door, and lots of babies—10 at least."

NEXT HUSBAND?

Likely candidate for husband number two is Billy Wallace of the Princess Margaret set. One time when Suzy was needed for her "Circle of Deception" picture in London, they found her attending the Goodwood Race meet in company of Mr. Wallace. They were guests at a nearby house party.

But until she marries again, Mrs. Parker has the comfort of one enchanting baby daughter, Georgia Belle Florian Coco Chanel de La Salle, aged eight months.

CAREER BATTLES

Meanwhile Suzy is having some career battles with boss Spyros Skouras.

"He thinks I'm crazy and I think he's the smartest man I've ever met . . . I hope that soon, I will get one of the pictures I want. In Hollywood? Over my dead body.

"I've nothing against California, only against Los Angeles. It's like eating calves liver in school, wearing a girl scout's uniform, living in a bungalow, all the things I hated."

Welsh Settlers In Patagonia Win—and Lose

CARDIFF, Wales (UPI) — Welshmen have migrated to every corner of the globe in the past 200 years, but efforts to keep the Welsh language and culture alive among them have had little success, Professor E. G. Bowen of Aberystwyth University says.

Professor Bowen was speaking to a meeting of the British Association for the Advancement of Science.

He gave particular emphasis to Welsh migration to Patagonia in Argentina.

He said that Welshmen had always dreamed "of a purely Welsh settlement overseas where all the characteristics of the people could be preserved, including their language and their institutions."

Of the United States he said "most of the Welsh settlers found satisfaction in their new homes and, in turn, were proud to become citizens . . . the result has been that they and their descendants have become absorbed . . . while their ability to speak Welsh and to interest themselves in Welsh newspapers and Welsh institution like the Eisteddfod, has become less and less."

LATIN CENTRES

He said "as time went on attention centred more and more on two areas in Latin America, well outside the influence of English colonization and culture."

The areas earmarked were Rio Grande do Sul in southern Brazil and Patagonia in southern Argentina.

The Rio Grande colony was established in 1850, but broke up soon afterward.

Bowen traced the difficulties that beset the settlers who went in 1865 to Patagonia, and their final success.

He said "in retrospect it was the success of their irrigation methods that actually decided the fate of the settlement. It persuaded more Welshmen to emigrate from Wales and others from the U.S.A."

Bowen said that by 1875 the colony's population had doubled, and in 1889 a weekly Welsh newspaper was founded.

CULTURE WANES

He added, however, that "today the Welsh population numbers between 7,000 and 8,000, but they are outnumbered by Spanish and other residents. Recent reports indicate that the Welsh life and culture which the original colonists strove so hard to establish is slowly waning before alien influences."

The Welsh communities in most parts of the globe have, however, retained some links with the Old Country, but not in Russia.

A Welshman called John Hughes in 1869 formed the "New Russian Company" to set up a steelworks in the Donetz Basin near the Black Sea. He persuaded many Welsh iron workers and their families to go along with him.

The township that grew up was known as Hughesovka.

Bowen said "enquiries made as late as 1896 yielded a list of people resident at Hughesovka with characteristically Welsh names."

With the advent of Communism, however, things changed. The steelworks flourished and there are now 625,000 people living in the area, and no Welsh Society is known to exist.

Is Rock Hudson Runaway Star?

HOLLYWOOD (AP) — Is Rock Hudson a runaway star?

"No," he replied, but he isn't pointing a finger at those who have been called that.

Hollywood craft unions have bitterly criticized the shifting of movie productions abroad.

Main target is William Holden, who will not make a film in the United States because it would endanger the advantage of his official Switzerland residence.

Rock just finished a film in Mexico. He is leaving next week for another in Italy. Early next year he will make a movie in Java.

Thus Hollywood's No. 1 box office star will be making pictures elsewhere for more than a year. Actually, it will be more than two years, since he was long idle after "Pillow Talk."

"But I'm not making pictures out of the country because of taxes," Hudson said. "My residence is still Lido Isle, Calif."

Hudson added: "I don't blame the actors who prefer to live and work abroad to make more money. It's the tax structure that's to blame."

Nun Zooms In Go-Kart

DALLAS, Tex. (AP) — Sister Mary Joselle whizzed around the parking lot at St. Monica's School Friday in a go-kart.

"Go, Sister, go," yelled the children at the school where she teaches.

The nun won the go-kart in a grocery store raffle.

"I guess I must have filled out about 25 cards," she said.

"I didn't know what a go-kart was. I thought it was some kind of carriage to carry things."

Keep Busy, Keep Laughing

Keep busy, keep laughing — That is Grandma Moses' recipe for long life. The beloved artist, who will be 100 years old on Sept. 7, still paints daily in her little kitchen studio at Eagle Bridge, N.Y. (AP Photofax.)

The Record Shelf

Piano Concerto Goes On As Popular Favorite

By CLYDE GILMOUR

Regardless of changing trends in musical fashions, the piano concerto seems to go on year after year as the symphonic form most widely popular with the millions.

Highlights from the current crop of piano-concerto discs:

● **SCHUMANN: Concerto in A Minor**—Van Cliburn, with Chicago Symphony Orchestra under Fritz Reiner (RCA Victor LM-2455). A lovely performance of one of the greatest of all the romantic keyboards-and-orchestra pieces. Fine sound and quiet surfaces, too.

● **RACHMANINOFF: Concerto No 2** — Philippe Entremont, with New York Philharmonic under Leonard Bernstein (Columbia ML-5481.) The poetry and rapt ardor of this durable score are warmly emphasized by the 26-year-old Frenchman and the American conductor; and three of Rachmaninoff's soli-piano preludes are added as a generous bonus. There is more drama in the recent Julius Katchen recording on London stereo CS-6064, with Georg Solti and the London Symphony Orchestra, with slightly more thrilling orchestral sound than in the Columbia. Katchen's bonus offering is **Balakirev's** colorful Oriental fantasia, **Islamey**—marred in spots by rough grooves on my copy.

● **BEETHOVEN: Concerto No. 1** — Claudio Arrau, with Philharmonia Orch. of London under Alceo Galliera (Angel 35723). Arrau's gravity of manner minimizes the youthful sparkle of this engaging work, but it's a performance that "grows" with further hearings.

● **MOZART: Concerto No. 27** in B-flat—Whilhelm Backhaus, with Vienna Philharmonic under Karl Boehm (London stereo CS-6141). At 76, Backhaus still seems to be at the top of his career. The concerto is one of Mozart's finest. As an overside bonus, Backhaus dashingly plays the same composer's "Turkish" Sonata (No. 11 in A). The keyboard sound is impressively full, clear and natural.

Tribal Battles Take 11 Lives

NAIROBI, Kenya (AP) — Police reported Saturday all was quiet at Sultan Hamud, 100 miles from Nairobi, where there had been fighting for two days between Kamba and Masai warriors. The dead total 11 Kamba and two Nasai, with estimates of the wounded varying from 12 to 20. Elders on both sides have now succeeded in calming their young men.

Third Appeal From Nigeria

Nigerians must have a special affection for Victoria, judging by the number of appeals from natives of the country for pen pals in Victoria.

Shewu Aminu of 20 Ricca Street, Lagos, Nigeria, is the latest to seek a correspondent here, making a total of three such appeals this week.

A native of Ilorin in the northern region of Nigeria, he is 20 years old and makes his living as a trader.

TV in Review

Hi, September! Re-runs Over

By FRED DANZIG

NEW YORK (UPI)—Hi, September.

The parched, bleak months of network TV—July and August—are behind us at last. Until next July and August, at best, and sooner at worst, the rerun cycle is gone.

However, as a public service, I propose to look on the brighter side of things. I'm handing out small puffs of appreciation for July-August programs that displayed some greenery amid the general summer-time desolation. My "cactus" awards go to the following:

Best summer variety series —"The Spike Jones Show," CBS.

Best detective series—"Diagnosis Unknown," CBS.

Best sets — "Moment of Fear," NBC.

Best musical program — "Music for a Summer Night," ABC.

Best full-hour drama — "Shadow of a Pale Horse," on the "U.S. Steel Hour," CBS, with Dan Duryea and Frank Lovejoy.

Best re-run series—"Silents Please," ABC.

Most welcome summertime re-run — "Hollywood Sings," NBC, with Tammy Grimes and Eddie Albert.

As for the low spots of the July-August famine period, I nominate the following:

Sloppiest series — "Chevy Mystery Show," NBC.

Worst casting Red Buttons as a cockney detective.

Worst comedy plot "Maggie," with Margaret O'Brien, seen on "New Comedy Showcase," CBS.

Sooke Fair Entries High

More entries than ever will be shown at the annual Sooke fall fair Sept. 10.

This year at least 600 entries are expected from residents of Sooke, Jordan River and Port Renfrew, including garden produce, art work and handicraft.

Entries should be sent to Mrs. G. A. Acreman, Sooke post office.

PREMIUM CAR?
MORRISON
CHEVROLET - OLDSMOBILE
Yates at Quadra

LEE'S
Victoria's Famous Chop Suey House
548 FISGARD ST.
CHINESE SMORGASBORD
MONDAY THROUGH THURSDAY
5 P.M. TO 10 P.M.
12-Course Dinner—Adults $1.00, Children 50¢
FRIDAY ● SATURDAY ● SUNDAY
Fri.-Sat. 5 p.m. to 2 a.m. Sun. 5 p.m. to 10 p.m.
22-Course Dinner—Adults $1.50 Children 75¢
FOR FREE HOME DELIVERY, PHONE
EV 5-6764 ● EV 5-7411 ● EV 4-9912

FAMOUS ARTISTS LTD.
SAVE up to 40% by Subscribing to Famous Artists Concert Series
Hear the following outstanding events at greatly reduced prices
★ THE CHICAGO OPERA BALLET —Company of 50! Full Orchestra
★ OLEGNA FUSCHI —Talented New Pianist
★ HOHNER ACCORDION SYMPHONY —Direct from Germany
★ THE BELEFONTE FOLK SINGERS —In a program of well-loved music from all over the world!
★ ELSA LANCHESTER—An unusual and exciting evening, revealing the many sides of this talented actress—clown, mimic, singer, satirist, pantomimist.
★ CALEDONIA!—Singers, dancers of Scotland!
Prices for the Entire Season
$16.50, $14.50, $9.00, $7.00 inc. tax
A small deposit reserves your Season Ticket
Seats $11.50 and under—$2.00 deposit. Seats over $11.50 $3.00 deposit. Balance in three installments — October 15th, November 15th, February 15th.
In addition to the tremendous savings listed above, Series Subscribers can book NOW for one of the most spectacular attractions ever to appear in Victoria! 125 PEOPLE!
THE REGIMENTAL BAND OF THE
COLDSTREAM GUARDS
and the Pipes and Drums of the Queen's Own
CAMERON HIGHLANDERS
IN ADDITION TO THE TREMENDOUS SAVINGS LISTED ABOVE, SERIES SUBSCRIBERS WILL ALSO RECEIVE A REDUCTION ON THEIR TICKETS FOR THE OPENING PERFORMANCE OF
THE ROYAL BALLET
(formerly Sadlers-Wells Ballet)
And THE OUTSTANDING PIANIST
VAN CLIBURN
(Both these events will appear in Vancouver only, at the Queen Elizabeth Theatre)
For full information regarding prices, etc., please contact the box office in Kent's Music Store, 742 Fort. EV 4-2941

HELP is here... from England
for ASTHMA SUFFERERS
The complete
RIDDOBRON TREATMENT
has been successfully used, even in England's damp climate, and throughout the world.
Reduces the frequency and severity of attacks.
Now available in Canada.
GET THE FULL RIDDOBRON STORY FROM
ORME PRESCRIPTIONS
LIMITED
757 YATES ST. EV 4-9328

TUES. at 8 P.M.
You'll Meet and Talk With Your 3 Victoria LIBERAL CANDIDATES

G. F. Gregory

F. L. Shaw

G. I. Edgelow

GEORGE F. GREGORY X
FORREST L. SHAW X
GEOFFREY I. EDGELOW X
JAMES BAY Community Hall
ON CHEK-TV Channel 6 Gregory speaks 7.55 p.m. Tues.
ON RADIO CJVI—Mon. 1.15 p.m. Tues., 10.45 a.m. CKDA—1.25 p.m. daily.
Victoria Liberal Association

After All, Goliath Outweighed David

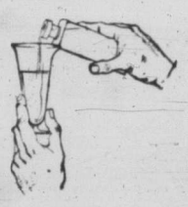

THE BIBLE STORY of how little David killed the giant Goliath with a slingshot is familiar to all. Size is not the only thing that counts. The fact that you are big and husky or unusually strong doesn't necessarily mean that you are immune to disease. Be prepared for any emergency. Have in mind a graduate physician and a competent prescriptionist to whom you can turn when necessity demands. We can fill your doctor's prescriptions with fresh, dependable drugs at a moment's notice.

McGill & Orme LIMITED
PRESCRIPTION CHEMISTS
FORT AT BROAD EV-4-1196 DOUGLAS AT VIEW EV-4-2222 MEDICAL ARTS BLDG. EV-2-8191

EMLYN WILLIAMS
. . . try it out!

Dylan Thomas Play Under Milk Wood To Be Tried Here

On March 23, 1959, two stalwart Welshmen named Williams met in the basement of the Royal Theatre.

There was Bert Williams, these past few years a resident of Victoria, and Emlyn Williams, famed actor and playwright who was here for his performance of "A Boy Growing Up," by yet another Welshman, Dylan Thomas.

Of course, the two men conversed in Welsh which may, to the uninitiated, have sounded rather odd. But mostly they talked about plays and players, Bert Williams being then Victoria Theatre Guild production manager.

PLAY PRODUCED

One outcome was the subsequent production by the Guild of Emlyn William's "Night Must Fall."

Now another is forthcoming. Strongly urged by Mr. Emlyn, Mr. Bert is producing "Under Milk Wood," by Dylan Thomas. The dates are Oct. 20, 21 and 22 at the Langham Court Theatre.

"Try it out!" said Mr. Emlyn in faultless Welsh.

"We will!" said Mr. Bert—likewise.

MANY PARTS

But there are difficulties. "Under Milk Wood," a play constructed after the fashion and character of James Joyce's "Ulysses," has 63 parts, 33 men and 30 women.

To overcome the problems, not only of casting and rehearsal but of overcrowding the Langham Court stage, the October performance will take part of a reader, suitably set and with about 10 participants backed by recorded sound effects.

BBC PLAN

"Under Milk Wood," labelled "a play for voices," was first commissioned by the BBC. It was presented in New York as a reading under the direction of the author in 1953. The following year it was staged at the Edinburgh Festival, and thereafter in London and New York.

MULTIPLE SETTING

The play actually calls for a multiple setting such as was used by the Guild for "The Gioconda Smile," and by the UBC Players for their delightful "Romanoff and Juliet," at the Dominion Drama Festival this spring. But Bert Williams has obtained production details from Professor A. D. Sensenbach of Stanford University where yet another successful production of "Under Milk Wood" was staged.

EXCITING BONUS

Thus, this forthcoming bonus promises much that is new and theatrically exciting. It provides the best chance in the world for those whose talents reside in their voices.

All the tremendous amount of planning and preparation is now done, and tryouts are set for Sunday, Sept. 11, at 2.30 and Tuesday, Sept. 13, at 7:45, at the Langham Court Theatre.

Most visitors to Srinigar in Kashmir live on self-contained houseboats by the scenic Dal Lake.

Broadway Star Tries TV Series

HOLLYWOOD (UPI)—Invasion of TV by movie stars has become commonplace, but when a Broadway star hooks onto a video series something new has been added.

Tom Ewell, star of such legit hits as "Thurber Carnival," "John Loves Mary" and "Tunnel of Love," makes his debut this fall in . . . yep, "The Tom Ewell Show."

Is this a comedown in the backstage social standing for Tom?

"No," says mild-mannered Ewell.

"I took this series because it was the best thing offered me. If I thought I was demeaning myself by going from Broadway to television I wouldn't have accepted the part."

CLIFFORD EVENS
. . . double concerto

* * *

MARY EVENS
. . . for strings

Symphony Has Big Plans For City Music Lovers

By BERT BINNY

The Victoria Symphony Orchestra has a fine program lined up for the preseason concert on Sunday, Sept. 18, at 2 p.m. on the steps of the Legislative Buildings.

Included will be two works of Beethoven, the second movement of the Pastoral Symphony (No. 6) and the "Consecration of the House." In the lighter field are excerpts from "The King and I" and "Kiss Me Kafe."

Completing the program is the intermezzo from Enrique Granados' (1867-1916) "Goyescas."

* * *

Further word from the Symphony is full of promise for a bright and interesting season.

The Seattle Symphony Orchestra, with conductor Milton Katims, will be here with a program of Couperin-Milhaud's Suite, "La Sultana;" Stravinski's "Petrouchka," Griffe's "The Pleasure Dome of Kubla Khan," and Strauss' "Don Juan."

* * *

Mary and Clifford Evens, 'cello and violin respectively, are to be heard with Brahms's double concerto for violin, 'cello and orchestra.

Three pianists are also on the season's program. Native Victorians, now in London, are Miss Sheila Bates who will play Beethoven's 4th concerto, G-Minor, and Robin Wood with Tchaikowski's piano concerto in B-Flat minor. Beethoven's No. 1 piano concerto, C-Major, is the offering of the third pianist, Patricia Perrin.

* * *

Yet another guest artist will be soprano Elizabeth Benson Guy, with the "Four Last Songs," composed by Richard Strauss.

During the course of the season, also, the orchestra itself will be heard in works such as Beethoven's 7th Symphony, Tchaikowsky's "Pathetique" (No. 6), Berlioz's "Symphonie Fantastique" and the "Romeo and Juliet" of Tchaikowski.

A promising program, indeed, for all Victoria music lovers.

* * *

The Victoria Cosmopolitan Club, sponsors of the Louis Armstrong performance on Sept. 17, report excellent response in ticket sales.

This particularly refers to up-Island centres.

Satchmo and his All-Stars appear at the Arena at 8 p.m., Saturday, Sept. 17.

* * *

Open auditions for the newly-formed Canadian National Theatre commence in Vancouver on Sept. 23. They will be conducted by Jean Gascon, Powys Thomas and Peter Domville. Full information may be obtained from the UBC Department of Theatre.

* * *

The Vancouver program of the Royal Ballet (formerly Sadler's Wells) follows: Thursday and Friday evenings (8.30) and Friday matinee (2.30), Oct. 27 and 28, "Sleeping Beauty." Saturday matinee (2:30) and evening (8.30), Oct. 29, "Les Sylphides," Divertissements (highlights from the company's repertoire) and the premiere of "Antigone."

* * *

First Choral Society rehearsal for 1960-61 is on Tuesday evening at 7.30 in Memorial Hall. New members are welcome in all sections but there is a particular need for tenors and basses.

ART GALLERY
of GREATER VICTORIA
1040 Moss Street EV 4-3123

EXHIBITIONS
Sunday and Tuesday through Saturday
(1) Paintings by Jane Hovde.
(2) Color lithography by Maxwell Bates and John Snow.
(3) Children's summer work.
(4) Permanent collection.
(5) Paintings by Coastal Indian children.

ACTIVITIES
(1) Tuesday, 8 p.m.—Members' Picture Loan Evening.
(2) Victoria Junior Film Club: (Juniors ages 7-11, Seniors ages 12-15). Films commence Oct. 1. Memberships now available at Gallery.
(3) Art Classes: Classes for children and adults begin week of Sept. 26. Registrations now open.

GALLERY HOURS
Closed Mondays Only
Tuesday through Saturday 11 a.m. to 5 p.m. Sundays 2-5 also Thurs. evening, 7.30-9.30
Admission 25c
Free on Sundays
Single Membership $7.50 per annum, Family $10.00

THE POINT
Shows Paintings and Sculpture by
ELZA MAYHEW
SEPT. 8 at
DON ADAMS — 1028 FORT ST.

At Last

Negro Portrayals Authentic

HOLLYWOOD (UPI)—Negro actor Sidney Poitier says his race finally has been accurately portrayed in motion pictures.

An intense man with strong feelings about his race, Poitier said "for the first time Negroes are appearing in a play that was written by a Negro who understands our people.

STEREOTYPES

"Portrayal of Negro life in America since 1900 has been restricted to stereotypes. White writers always have considered members of my race as semi-literate. Therefore they were placed in stories where racial identification was the only reason for appearing in a film or play."

VICTORY CITED

Poitier added that Negro playwright Lorraine Hansberry's "A Raisin in the Sun" is a victory for his people.

Sidney starred in the play on Broadway, and currently is making the movie version.

He said "Raisin" is the first story about Negroes in which the characters are human beings first and Negroes incidentally.

What's Next

Sept. 15 to 17—"Night Was Our Friend," St. Luke's Parish Hall, 8.15 p.m.

Sept. 17—Louis Armstrong at Memorial Arena, 8 p.m.

Sept. 18—Victoria Symphony Orchestra, Parliament Buildings, 2.30 p.m.

Sept. 21 to 24—"Worm's Eye View," St. Matthias Parish Hall, 8.15 p.m.

Sept. 30 to Oct. 8—"Janus," Langham Court Theatre, 8.15 p.m.

Oct. 2, 3—Victoria Symphony Orchestra, Royal Theatre, 3 p.m. (2nd) and 8.30 p.m. (3rd).

STARTS MONDAY
ALFRED HITCHCOCK SUSPENSE THRILLER!
"NORTH BY NORTHWEST"
IN Color, Starring CARY GRANT, JAMES MASON and EVA MARIE SAINT
Doors 6.25
Two Shows at 6.40 and 9.05
Feature 6.50 and 9.15
● FOX ●
HILLSIDE AND QUADRA

STARTS MONDAY
J. A. RANK
BRITISH COMEDY At Its Best
"THE BRIDAL PATH"
In color, too. Bill Travers (Wee Geordie to many people) is the star of this Scottish comedy taken 'midst the breathtaking Highlands scenery. You'll love it.
Doors 6.30
Complete Shows 6.45 and 8.47
Feature 7.13 and 9.15
OAK BAY

GEM THEATRE SIDNEY
"THE LAST VOYAGE"
Robert Stack - Dorothy Malone
In Color — MONDAY at 7.45

Tillicum OUTDOOR
CORNER TILLICUM and BURNSIDE — EV 2-7531
Gates Open 7.45 — Show Starts at Dusk with Cartoon
ASK US ABOUT "SLEEP CHECKS"
WARNER BROS presents RICHARD TODD · ANNE BAXTER · HERBERT LOM in CHASE A CROOKED SHADOW
A Douglas Fairbanks, Jr. Production
BENEDICT BOGEAUS presents DANA ANDREWS · JANE POWELL in ENCHANTED ISLAND
Hear the hit theme song, "ENCHANTED ISLAND"
MIGHTY ADVENTURE BY THE AUTHOR OF MIGHTY MOBY DICK
TECHNICOLOR

Tillicum OUTDOOR
CORNER TILLICUM and BURNSIDE — EV 2-7531
Gates Open 11.00 — Show Starts 12.01
"The Curse of Frankenstein" will haunt you forever!
THE CREATURE CREATED BY MAN AND FORGOTTEN BY NATURE.
ALL NEW IN WARNERCOLOR From WARNER BROS
SUNDAY MIDNIGHT
NO BEAUTIFUL WOMAN IS SAFE FROM
GEORGE COULOURIS VERA DAY
The Woman Eater
A FORTRESS FILM PRODUCTION
A COLUMBIA PICTURES RELEASE
Written by BRANDON FLEMING
Produced by GUIDO COEN
Directed by CHARLES SAUNDERS

ACCLAIMED BY EVERYONE EVERYWHERE
Walt Disney's Greatest Motion Picture Entertainment!
Pollyanna TECHNICOLOR
HAYLEY MILLS
WYMAN EGAN MALDEN OLSON MENJOU
CRISP MOOREHEAD CORCORAN
"ONE OF THE BEST OF DISNEY'S NATURE FILMS" - TIME magazine
MYSTERIES OF THE DEEP TECHNICOLOR
Doors 12.40
Feature at 1.00 - 3.45 6.25 - 9.10
CAPITOL A FAMOUS PLAYERS THEATRE
ALL CHILDREN 35c ALL DAY

GALA SUNDAY MIDNITE PREVIEW
Doors at 12.01
That Big One!!
FRANK SINATRA · DEAN MARTIN · SAMMY DAVIS JR. · PETER LAWFORD · ANGIE DICKINSON
in WARNER BROS. PANAVISION TECHNICOLOR "OCEAN'S 11"
RICHARD CONTE · CESAR ROMERO · PATRICE WYMORE · JOEY BISHOP
Cartoon in Color "MEXICALI SHMOES"
CAPITOL A Famous Players Theatre

STARTS FRI., SEPT. 9th
BOX OFFICE NOW OPEN, 10-6
"ALL-TIME ACADEMY AWARD CHAMPION!"
Technicolor
from METRO-GOLDWYN-MAYER
Free List Entirely Suspended
WILLIAM WYLER'S PRESENTATION OF
BEN-HUR
Mail Orders Accepted. SORRY, NO PHONE ORDERS
Schedule of Performances and Prices

Evenings 8.00 p.m.	Mon. thru Thurs.,	1.50	1.75
	Fri., Sat.	1.75	2.00
Matinees 1.30 p.m.	Wed., Sat.	1.25	1.50
	Children (Mats only) 90c		

Royal

No one...BUT NO ONE...will be admitted to the theatre after the start of each performance of PSYCHO.
ALFRED HITCHCOCK'S PSYCHO
ANTHONY PERKINS · VERA MILES · JOHN GAVIN
JANET LEIGH as MARION CRANE
Shows Start at 1.15 3.45 6.10 8.40
ADULTS: 1-3 p.m. 60c; 3-5 p.m. 75c; 5 p.m. on $1.00
STUDENTS: 1-3 p.m. 50c; 3-5 p.m. 60c; 5 p.m. on 75c
CHILDREN: 25c all day
NOW Royal

Carry on Constable
STARTS MONDAY
starring Sidney JAMES · Eric BARKER · Kenneth CONNOR
Charles HAWTREY · Kenneth WILLIAMS · Leslie PHILLIPS
Joan SIMS · Hattie JACQUES and Shirley EATON
— Extra — "RHAPSODY IN STEEL" Color by Technicolor
ODEON EV 3-0513
Doors Open Monday, 12.45
Feature 1.30, 3.30, 5.30, 7.30, 9.35
Last Complete Show 9.05 p.m.
Regular Prices 50¢ till 2 p.m. Children 20¢ till 5 p.m. Govt. Tax Incl.

★ ★ TONIGHT'S MID-NITE SHOW ★ ★
13 TIMES THE THRILLS! 13 TIMES THE SCREAMS!
"ONLY YOU AND I CAN SEE GHOSTS IN NEW ILLUSION-O because only you and I have got the GHOST-VIEWER. It turns ghosts on... It turns ghosts off... If they turn on you!"
See the ghosts in Ectoplasmic COLOR!
13 GHOSTS
WARNING! If you should only count 12 ghosts on the screen don't feel cheated—One of them likes to mingle with the audience!
Any skeletons in your family closet? Bring them along—They'll enjoy the show and make 13 new friends!
FREE! A GHOST-VIEWER TO EVERYONE WHO SEES THIS MOVIE!
TWO SOCK HITS!
starring CHARLES HERBERT · JO MORROW · MARTIN MILNER
ROSEMARY DeCAMP and DONALD WOODS
Adult Entertainment Only
Be The First To Land On the Moon With The Astronauts!
COLUMBIA PICTURES presents 12 TO THE MOON
starring An International Cast
Doors Open 12.01
PLAZA
All Seats 75c
Govt. Tax Included
Show Starts When Lineup Is In

Cosy, Normal Dwelling?

Home Is Castle, But Drawbridge Needs Permit

Vast, Secret Additions Out

By GORDON DONALDSON

The handyman who has decided to go into the really big do-it-yourself project, bought all the tools, the supplies and plans, is apt to be considerably embarrassed if he forgets one small detail—the local building bylaws.

Nowadays you meet up with them in most big do-it-yourself projects.

Local authorities can be conservative creatures with a fear of the unusual and a horror of sudden change.

If they know you own a three-bedroom house, it will disturb them to find you've built an addition which is a copy of a famous English castle all of your own.

Municipalities keep an eye on such things through a system of building permits.

There are, of course, some country places left where glorious anarchy still prevails; where you can stable moose in the parlor or dangle garbage cans from the roof.

But generally it pays to inquire about permits before starting any big job unless you don't mind the authorities descending on you to collapse your project like a house of cards.

The rule generally is that you need a permit for any outside structure of a permanent nature.

This includes garages, sheds, lean-tos and almost anything with a roof on it.

The object of the permit is to ensure that the structure is of a permanent nature.

You have to provide a plan for it, specifying size and type of material to be used. It need not be an architect's drawing.

Many Folk Live Well In One Room

By BETTIE BRADLEY

Some of us start in one room. Some of us end in one room. The young boy or girl moving away to go to school will move into a single room. The young married couple, the bachelor, the business girl may have one-room apartments. The elderly man or woman who sells the too-big, lonely house to move to the private nursing home will end their days in one room.

One room: it sounds drab, crowded, second best. But it shouldn't be. It can be charming, livable and a source of contentment and pride.

The first rule of thumb is in furniture selection. Don't crowd the room with special pieces that have only one use. There is no room for dinette table and chairs. The eating area can be the coffee table, a shelf or desk.

Don't tuck a continental bed in the corner with a throw tossed over it in the daytime. Instead, choose a bed that turns into a really good-looking sofa during the day.

The room will look larger if the furniture is small-scale. However, there are instances when this suggestion is not applicable; don't force new furniture on the elderly man or woman who needs the warmth and reassurance of the old familiar pieces from their own home. But if new furniture is sought, low, light pieces will make the ceiling look higher and the room look bigger.

The newlyweds will be investing in major items such as rug and chesterfield. Keep the colors simple. A single, quiet color for rug, walls and draperies is best. Then, add one more dramatic color for the furniture.

For any age, the one-room apartment can reflect the taste, temperament and interests of the occupant. It can and should be so complete, so full of charm, so inviting that the need for extra rooms never enters the mind.

Toughest Test Still Lies Ahead Of Fifth Republic

By CHARLES RIDLEY

PARIS (UPI)—The months immediately ahead may well provide President Charles de Gaulle's Fifth Republic regime with its toughest test yet.

For a start, two hard new facts of life in Gaullist France hit millions of Frenchmen returning to the daily grind at the end of the nation's peak vacation month. They were hitting the Frenchman in the street right where it hurts him most—in the pocket.

While their minds were concentrated on August holiday pleasures:

● The price of bread jumped five per cent.

● Fares on the Paris Metro (subway) and buses went up 20 per cent, and some suburban train fares nearly doubled.

To the casual observer of the French scene, these might seem petty details in comparison with the clear successes de Gaulle has had in restoring stability and prestige to France.

But for most Frenchmen they were yet another twist in the thumb-screw of Gaullist austerity whose charm for the public — apart from the new prestige de Gaulle has brought France—already has worn paper thin.

The main rub for Frenchmen is that they know they have no hope for a long time yet of getting wage hikes to meet the steadily rising prices.

Gaullist austerity, long overdue after an orgy of post-war drift and inflation, is here to stay. Strikes and demonstrations during the past year by farmers, railroadmen, industrial workers and civil servants have won no more than token concessions from the government on the wage front.

Another Trouble Spot

In addition to the tightened bite of austerity, one other major development during the vacation season political doldrums promised trouble.

The Algerian rebels formally abandoned all hope of negotiating a settlement with de Gaulle and were moving to place Algeria's future in the hands of the United Nations.

However, despite the drawbacks, the 69-year-old French president remains in possession of near-dictatorial powers and influence unprecedented since the days of the first Emperor Napoleon.

There is no likelihood that de Gaulle will abandon now the monumental task he undertook in May, 1958, when Fourth Republic politicians called him back from 12 years in the political wilderness to save the country from civil war. In that emergency, de Gaulle was universally recognized as the only man who could save France from a probable Fascist regime when the army-backed Algiers settlers toppled the Fourth Republic.

More than two years later he is still the only Frenchman with the authority and prestige to enforce what has to be done.

Behind the flimsy facade of a parliamentary system, de Gaulle, himself a liberal, has clamped an authoritative one-man rule on France.

He has acted through skillful technicians such as Premier Michel Debre and former finance minister Antoine Pinay. But in the last analysis it is de Gaulle's own opinions and ideas that have prevailed.

Gold Reserves Build Up

The economic program of austerity worked out by Pinay stopped inflation, put France's foreign trade balance in the black for the first time in years, and boosted gold and dollar reserves from a paltry $250,000 to something approaching $2,000,000,000.

Yet when Pinay felt confident enough of his personal economic "miracle" to challenge de Gaulle on policy last December, Pinay was fired.

The same thing happened to Jacques Soustelle, a staunch Gaullist from the early Free French days of 1940, when he challenged de Gaulle's policy on Algeria.

Apart from putting the economy back on its feet and restoring the Frenchman's confidence in the wealth and prestige of his country, de Gaulle's personal efforts have brought major successes:

● The personal triumph of late January, when he brought the powerful army in Algeria to heel and squelched a second attempt by the Algiers settlers to topple the Paris regime.

● The restoration of France's power and influence in international councils, where de Gaulle has hacked himself a niche on a level with other major world leaders.

● The forcing of France's nuclear weapon program which resulted in the explosion of France's first two atomic bombs on Feb. 13 and April 1. Apart from boosting France into the "Atomic Club" nations, this enabled the nation's military planners to force ahead toward the independent national nuclear striking force which de Gaulle considers essential.

Ukrainian Church Opens Next Sunday

Steven E. Moisuik, 1019 Rockland, is pictured by altar of new Ukrainian Greek Orthodox Church of St. George, 1842 Oak Bay, where official opening ceremonies will be held Sept. 11 at 10.30 a.m. Congregation, starting with 12 families, now numbers 32.—(Colonist photo.)

* * *

Wherever Steven Moves New Churches Spring Up

Victoria will have, officially, a new church on Sunday, Sept. 11—and the story will have a familiar ring for Steven E. Moisuik of 1019 Rockland.

On that date first formal services will be held in the Ukrainian Greek Orthodox Church of St. George, Victoria, at 1842 Oak Bay Avenue.

THOUGHT TURNS

Steve Moisuik, president of the small, active congregation, will find his thoughts turning backward.

Many years ago, when he first went to live in Regina, he found no church of his faith there. He spearheaded a group which built one.

Later he moved his family to Prince Albert; again found no church; again led a movement to create one.

SAME STORY

More recently came retirement, and a move to Victoria. Once more, no Ukranian Greek Orthodox Church.

In January, 1958, the tiny potential congregation launched its program to obtain its own church, with Mr. Moisuik again at the helm. Fittingly enough, for they celebrate their Christmas on Jan. 6, they went out carolling and put the resulting $70 into their brand-new building fund.

WOMEN LEAD

The group then included 12 families. Naturally enough, in work of this sort, the women took a leading hand. A bake sale, featuring their fine native bread and rolls, and the gay Ukrainian Easter eggs, was held that Easter and brought in $121. They were sold out in two hours.

FIRST SERVICE

Later, a bazaar in Christ Church Cathedral's Memorial Hall brought about $700. Their first service, with a minister from the Mainland, was held in that same hall, and later services in the Orange Hall downtown.

In the spring of this year they found the building they could use. It provided for a church, a hall, a kitchen, and comfortable living quarters for the caretaker.

NEW CHURCH

This is the new church, where Rev. Nicholas Dabryn of New Westminster will officiate at 10.30 a.m. Sept. 11.

The service will be followed by a church dinner, prepared by the women's auxiliary under its president, Mrs. William Moisuik.

BIG SHARE

Sharing Mr. Moisuik's quiet pride in the new structure will be Michael Kucey, a retired carpenter who made a substantial donation to the church fund, who did most of the carpentry work necessary in the remodelling, and who will be the church's caretaker.

What's ahead? Another bazaar—in their own hall this time, on Oct. 29 from 2 to 11 p.m.

Anthrax Kills 600 Beasts

JOHANNESBURG, South Africa (AP)—An outbreak of anthrax is killing hundreds of wild animals in Kruger National Park. Up to 600 carcasses have been discovered in the northern part of the reserve. Hardest hit have been kudu buck and roan antelope.

No Charges

Boy, 13, Cigaret: Cost $2,500,000

AUBURN, Calif. (UPI)—Sheriff William Scott says a team of investigators has blamed a cigaret-smoking 13-year-old boy for a forest fire that blackened 45,000 acres and cost nearly $2,500,000 in timber and watershed losses.

The boy, identified only as a San Francisco resident, told state and federal investigators he was smoking in the tinder-dry Three Queens Mine area last month when the Forest Hill fire broke out.

"I tossed my cigarets away in the underbrush and later there were a lot of flames right there," the boy said.

The boy was on a camping and skindiving expedition with another boy and a man, both of whom were unidentified.

Investigators recommended that no charges be filed against the boy because of his age and because there was insufficient evidence. They also said they were convinced the act was unintentional.

The blaze burned for eight days before a 5,000-man crew contained its 65-mile perimeter.

Balloonists Span Channel

LONDON (AP)—Three men in a basket floated down on a tree-top in Belgium Friday after making the first balloon voyage over the English Channel in 47 years. The gas-filled golden sphere took off from the English coast and sailed toward the continent at some 6,000 feet. The Daily Mail, sponsors of the flight, said the crossing took four hours and 15 minutes.

ALUMINUM Screen Storm Doors
Screen Windows
Windows — Awnings
Porch Railings
and
Rollaway Screens
Made to Order
HUMPHREY WINDOWS LTD.
751 Discovery St., EV 2-4612

CONTRACTORS AND SUB-CONTRACTORS
LIABILITY INSURANCE
PROPER COVERAGE · PROPER RATES
C. C. HEISTERMAN & CO. LTD. EV 3-4161
1121 BLANSHARD STREET

YOU CAN BUY AN ESSO AUTOMATIC FURNACE
For as Low as $540
Payments as Low as $27.00 Down · $10.95 Month
Call
YOUR ESSO HEATING EQUIPMENT DEALER
George H. Birnie LIMITED
Plumbing and Heating
2624 Quadra Street
EV 5-9791

INTERLOCKING METAL WEATHER STRIPS
FOR ALL TYPES OF WINDOWS and DOORS NOW IS THE TIME TO HAVE THIS WORK DONE!
B. T. LEIGH
736 Newport EV 3-9685

For Renovations For Alterations For All Kinds of Home Repairs
You can rely on
ALF E. NEWTON
BUILDING CONTRACTOR
2164 FERNDALE GR 7-3254

WINDOWS DRAUGHTY? PAINT PEELING?
Install NEW WESCRAFT ALUMINUM SLIDING WINDOWS in existing wood frames.
NOW!
CAREFREE · ECONOMICAL
Phone for free estimate: EV 5-1478 or GR 7-6057 (eves.)
Manufactured in Victoria by Douglas Building Supply Ltd. — 2811 Douglas St.

PORTABLE TYPEWRITERS from $74.50
Ask about our free "BICYCLE" or "RECORD PLAYER" CONTEST
Diggon's!
1401 GOVERNMENT ST. PH. EV 4-8194
Victoria's School Supply Headquarters

GOOD ROOFING
NOW! is the time TO REROOF OR REPAIR
20 Years' Satisfaction
BUDGET TERMS
Phone EV 3-5911
Nights: Jack Houston—EV 2-9584 Bob McIntosh—EV 4-1546
CAPITAL CITY ROOFING CO.
AT THE 1 STOP—1920 OAK BAY AVENUE

PRE-SEASON
FRUIT TREE SALE
Planning a Home Orchard This Fall?
SAVE 20% NOW — Here's How:
(1) Visit our nursery and make your selection from over 40 varieties of top-quality dwarf, semi-dwarf or standard fruit trees. (Tag the trees you want.)
(2) Make a small deposit.
(3) We will discount your order 20% from regular low catalogue prices.
This offer is good only until Sept. 15th
(Catalogue Mailed on Request)
WEST SAANICH NURSERY
"The Home of Happy Plants"
4890 West Saanich Road Phone GR 9-5292

McCLARY Oil-Fired Automatic HEATING
Roberts Sheet Metal
1105 N. Park EV 5-7812

FOR SALE
REVENUE PRODUCING PROPERTY
8 FULLY FURNISHED SUITES
JUBILEE-RICHMOND
Full Price $42,000
Terms $9000 CASH
Balance $300 Monthly No Interest
This exclusive listing is just one block from all conveniences with extra duplex-zoned lot. This estate was converted in 1954 under rigid city inspection and by-laws. Steady tenants and always a waiting list. 5½ years of records show gross income of $6,750 after deductions for caretaker . . . a full 10% net. Family arrangements make it possible to sell at this attractive price.
Exclusive
Shown by appointment only. For further particulars call Edw. C. Clark, EV 2-4251 or EV 2-8536
RITHET CONSOLIDATED
706 FORT ST.—One Door up from Douglas

OIL HEAT
Six good reasons why you should buy your oil furnace from W. R. Menzies, a heating firm:
1. Victoria's pioneer heating engineers, specializing in heating for over 50 years.
2. Dealers for the world-famous Williams Oil-O-Matic furnaces, a by-word in oil heating.
3. Full staff of trained mechanics, with 24-hour service.
4. Easiest terms in Victoria, only 10% down with 5 years to pay at 3% interest.
5. Free estimates supplied in a courteous and intelligent manner.
6. Competitive prices and quality workmanship.
IT PAYS TO BUY YOUR HEATING FROM A HEATING SPECIALIST
W. R. MENZIES & CO. LTD.
Since 1909
911 FORT ST. EV 3-1112

Shades of Stanley — *Intrigue in Darkest Africa*

Canadian Adventurer Handed Katanga to Belgium

KINGSTON, Ont. (CP)—If it hadn't been for a Canadian-born officer, Katanga, the rich province which has withdrawn from the new Congo republic, might have been British instead of Belgian.

Evidence of the part played in the destiny of Katanga by Capt. William Grant Stairs, a native of Halifax and graduate of Royal Military College here in 1882, has been uncovered by Capt. Carmen Darling, RMC public relations officer. From 1887 to 1890, on leave of absence from the British army, Capt. Stairs served on the staff of the British-sponsored expedition led by H. M. Stanley which had been sent to the relief of Emin Pasha, governor of Equatorial Africa, who was cut off by enemies in the Upper Nile region.

Stanley, who in 1871 had made his famous trip to find Dr. Livingstone, had some dealings with Belgian interests. These were later carried on by Capt. Stairs.

At the time, King Leopold II of the Belgians was trying to broaden the influence of his Congo Free State. Spurred by reports that Cecil Rhodes was sending a prospecting mission to mineral-rich Katanga from the south, Leopold sent out four Belgian expeditions from 1889 to 1891.

Capt. Stairs, then working for a Belgian corporation in which British funds were invested, was the leader of one of the expeditions.

Katanga was ruled by a native chief, M'Siri, who had little use for the whites but decided to cast his lot with the British and "teach the Belgians a lesson."

A letter was sent to Alfred (later Sir Alfred) Sharpe asking him to go to take possession of Katanga in the name of Britain. The runner carrying the letter was intercepted by Capt. Stairs. He read it and put it in his pocket.

He continued to M'Siri's capital, where the chief, faced with rebellion and famine in his country, tried to enlist Capt. Stairs' help. He refused.

M'Siri was shot dead by a Belgian officer after he brandished a gun during a heated interview. There was general relief among the people that M'Siri had been removed and it was at this time that the Congo Free State flag was hoisted over the capital.

On the west wall of the entrance to the RMC administration building is a brass memorial tablet which says:

"Stairs died of fever June 9, 1892, at Chinde on the Zambesi, whilst in command of the Katanga expedition sent out by the King of the Belgians."

Casa Loma Now Has B.C. Room

British Columbia's giant trees, rugged scenery, famous salmon and totem poles are awe-inspiring to the tens of thousands of tourists visiting Casa Loma.

A feature of this storybook castle in Toronto with its mysterious passageways, towering turrets and surrounding walls is the Canadian Hall of Provinces.

B.C. Room illustrates by models, map, plaques and color transparancies the province's beautiful vacationlands, fish and game and even Ogopogo and the legendary Sasquatch.

Capital of the Khans Conquers Them All

By JOHN RODERICK
Associated Press Staff Writer

The sun glints on the blue tiles of the Temple of Heaven . . . the clop, clop of the rickshaw-boy echoes on the frozen streets . . . a steamy fragrance rises from sidewalk noodle carts.

This was the Peking of more than a decade ago when I lived in a house on Ta Tien Shui Cing, "Lane of the great sweet water well."

Those days have gone, buried forever in the past. But Peking, capital of the Khans where a Venetian traveller named Marco Polo once sat awestruck at Mongol splendor, lives on.

CONQUERING WAVES

One of the world's most magnificient cities, it bears the traces of waves of conquerors—the Golden Hordes of the Tartars, the warriors of Kublai Khan, the Manchus, and today the men of the red star of communism.

But the city in its time has conquered them all, bending them to its spirit and its beauty.

CHARM FOR ALL

It is profligate with its charm and fascination for rich and poor, capitalist and communist alike.

Travellers returning from the mainland report that it is much the same physically as it was 10 years ago, its monuments newly painted and restored, its broad avenues widened.

TANG OF AIR

During the year of my stay there, Peking held me in its spell as it has so many voyagers before and since. Who could forget the winey tang of its northern air, suffused with perfumed dust from distant deserts . . . or the music at sunset, as scores of pigeons, miniature flutes tied to their legs, wheeled high in the sky?

More than anything Peking was a city of pulsating life.

STEADY SOUNDS

From sunset to midnight, there was the steady sound of honking, whistling, bugle-tootling, wood-clacking, singing, crying, drum-beating and gong-shattering.

Even when tragedy hovers only a little way off, the Chinese know how to be gay. They sail interminably in little boats on the artificial lake of the Winter Palace, munch watermelon seeds and sip green tea. They skate on its frozen surface in winter, and in spring, they hike out to the temples in the hills and to the summer place to admire the treasures in the "Hall of Serrated Clouds."

LAUGH AT LIFE

Best of all, they laugh at life.

Quick-witted, intelligent, taller than their compatriots, the inhabitants of Peking are its chief treasure. They have seen the conquerors come, and while they listened to the music of the birds, cultivated strange varieties of gold fish, popped crickets into tiny cages, and tasted superb food, they have waited patiently for them to go.

For they believe—and perhaps with reason—that though men are mortal and transient, Peking is eternal.

Hitchhiking Home

Hitchhicking from Vancouver to Montreal are Nigel Hale, 34, his wife Marian, 34, and son, Terry, 5½, shown here as they passed through Medicine Hat, Alta. The Hales, returning to England until employment possibilities as a school teacher improve in Canada, says hitchhicking is the best way to see the country.—(CP photo.)

We Gave The Prince A Bad Time

By ED MAHONEY
From Ottawa

We're having a breather this summer from royal visits, and the turmoil and controversy that always seems to go along with them.

Prince Philip ducked in and out a few months back, but it was really a business trip, and apart from that there hasn't been a major king, queen, prince or princess in sight.

GOOD TIME

Maybe it's as good a time as any to unburden ourselves of something that's been on the Canadian conscience for 100 years. It was back in the days when we were new at the royal visit game, and maybe there were excuses for what we did.

Anyway, let's offer a posthumous apology to Albert Edward, Prince of Wales, later the lively and light-hearted King Edward VII. He was 19 years old when he came to North America, and I'm afraid we gave him a terrible time.

GOOD START

He got off to a reasonably good start in Newfoundland, the first stop in his North American tour. The Newfoundlanders held a ball and the prince danced till 3 a.m. When he left he was given a Newfoundland dog, probably a more acceptable present than many of the gew-gaws his royal descendants have accumulated.

TROUBLES START

But when he got to the mainland his troubles started. At Halifax he was subjected to 4,000 children singing what is described by an historian as "an adaptation of the national anthe " He had to listen to innumeral addresses of loyalty, shake innumerable official hands, and dance with innumerable weighty wives and giggling daughters of the upper crust.

The third day was spent in "the reception of the addresses from the Church of England, King's College, the Masons, the Methodist Conference, the Free Church of Scotland, the Kirk of Scotland, the Roman Catholic Church, the Presbyterian Church, and Acadia College."

TOUGH SLUGGING

Pretty tough slugging for a 19-year-old away from home for the first time.

Apart from the odd display of fireworks, that was the pattern for the rest of the trip. The routine was broken now and then in Upper Canada by temperance parades, and he even managed to see the odd sporting event—lacrosse at Montreal, and later a canoe excursion on the St. Lawrence.

STONE RELAID

On Sept. 1, 1860, at Ottawa, "amid scenes of considerable dignity and much enthusiasm," he laid the cornerstone of the main building of Parliament. The building burned in 1916, but the stone was relaid in the new building by the prince's brother, and can still be seen.

There was a little unpleasantness at Kingston when Orangemen there decided to erect arches along the royal route and decorate them with the order's insignia. Not wanting to get the prince involved in a Canadian religious dispute, his advisors cancelled the Kingston stop and later, for the same reason, the Belleville one.

NEW RECORD

There was a similar misunderstanding at Toronto, but it was smoothed over in time. The city was lavishly decorated, but the program may have set a new record for tedium.

There were bright spots—a couple of balls, at one of which he danced until 4 a.m., and a regatta. He opened Queen's Park on a rainy Sept. 11, and then moved on to western Ontario.

SAW BLONDIN

At Niagara Falls he saw history made as Blondin crossed the Falls on a tightrope. At Hamilton, he visited schools, the new waterworks, and attended a ball. The dreary round of loyal addresses continued until he left Windsor and crossed into the United States.

Spy Scare Was On

Gouzenko Acted Fifteen Years Ago

By MAURICE CUTLER

OTTAWA (UPI) — Fifteen years ago Monday, a then-inconspicuous cipher clerk named Igor Gouzenko walked out of the Soviet Embassy here and tipped the Western World that Russia was stealing its atomic secrets.

Gouzenko's flight that night with a shirt-full of espionage documents touched off a series of investigations that not only implicated a group of Canadians, but provided the basis for the subsequent capture of some of the most notorious members of the Communist international spy net.

COLD WAR ON

Even more, it told the West dramatically and without doubt that the Cold War, with its continuous mesh of Communist intrigue, was a grim reality.

For Gouzenko himself, it meant the start of a life of fear in which even today he looks on himself as a "living invitation" to other Soviet officials to defect and a symbol that the communists still wish to liquidate.

EIGHT JAILED

The evidence he took with him in his dramatic flight implicated 20 Canadians, including a member of parliament, a number of civil servants and armed forces officers, in an espionage ring directed from the embassy. Eight were later jailed after being convicted of violating the Official Secrets Act.

Gouzenko's testimony before a Royal Commission led directly to the arrest of Dr. Alan Nunn May, the British psysicist convicted of giving atomic secrets to the Russians. The Ottawa spy trials led indirectly to the eventual arrest of Dr. Klaus Fuchs and put investigators on the trail of Ethel and Julius Rosenberg who were later executed by the United States as spies.

NEEDED GUARDS

After the initial furore died down, Gouzenko was constantly guarded by RCMP constables who lived with the family as chauffeur or handyman. They moved from place to place to build up a "Canadian history" and protect them against possible Communist reprisals.

Today the "constable-in-residence" has been dispensed with, but the Gouzenko white frame home is near an RCMP detachment and the Mounties keep an eye on the modest home.

With the Boy Scouts

Thirty-one patrol leaders and seconds from Greater Victoria Boy Scout troops recently received the Silver Arrowhead Training award after completing six days training at Camp Barnard, Sooke. They are:

Trevor Anderson, Walter James Andrews, Mark Banfield, Gordon Burton, Bob Crocker, Allan Ferguson, Neill Gaddes, Terry Gains, Keith George, Jack Magi, John Magi, Alexander S Muir, Robert Ian C. Muir, Alan Peterson, Yano Piccoli, William T. Razzo, Barry Reid, Bill Ross, Douglas N Sadler, Douglas St. Arnault, Richard Sansbury, William Silvester, Jim Stanley, Douglas Stewart, John Arthur Stewart, Jim Stewart, Walter Thornelee, Terry Watson, Pat Woodsworth, Robert Worth, and Don Nelson.

Bridge Results

Winners of the weekly tournament of the Victoria All-Masters' Duplicate Bridge Club: 1, Elizabeth Warren and Leslie Stewart; 2, Frank Artlett and Otto Leesment; 3, Phil Hagel and Tony Marsh; 4, Gordon Rodger and Walt Allen; 5, Simon Marinker and Albert Jorgensen.

AIR-CHARTER-SIGHTSEEING
VICTORIA FLYING SERVICES LTD.
GR 5-3032

A LABOR DAY MESSAGE BY
PRESIDENT CLAUDE JODOIN
will be broadcast over Radio Station CJVI (900kc.) at 6.15 p.m.
MONDAY, SEPTEMBER 5
(This Advt. Inserted by Victoria Labor Council)

ROMANTICALLY ILLUMINATED
See The world Famous Butchart Gardens
Nestled amongst the sheltering hills, "the gardens" are warm and balmy. See them again after dark when the magic of 1,000 hidden lights transforms every nook and corner, every pathway and garden, into an exotic place of ethereal beauty. After church drive out for lunch . . . Take time out part way through your visit for tea and crumpets . . . Buy Butchart seeds of your favorite flowers.
Plan now . . . with your family . . . with your friends!
★ Restaurant: 11 a.m.-5 p.m.
★ Romantically illuminated: Dusk-11 p.m.
★ Gardens open: 9 a.m.-11 p.m.
★ Adm.: Adults $1.10, Ch. 30c, tax included

From BLANEY'S
15-Day CHRISTMAS and NEW YEAR
Excursion Fare to Hawaii, $248 RETURN
Lv. Victoria Dec. 19, Returns Jan. 3
By Pan American Jet via Seattle
Let sunny Hawaii and its wonderful people be your host this Christmas season . . . Christmas carols by Native Choirs . . . plum pudding and turkey under the stars . . . warm surf and golden sands . . . exotic flowers and romantic nights. Visit your place of worship, all denominations are represented. For a very, very happy Christmas . . . New Year . . . see Blaney's right away . . . ask about tours to the Outer Islands. Blaney's will take care of everything . . . tickets, reservations, information, color folders.
MEMBER AMERICAN SOCIETY OF TRAVEL AGENTS ASTA
BLANEY'S Travel Service
920 Douglas Phone EV 2-7254

New LOW AIR FARES TO EUROPE
From Victoria Effective October 1

	ONE WAY	RETURN
LONDON	346.00	643.00
GLASGOW	331.00	616.00
MANCHESTER	339.00	630.40
AMSTERDAM - PARIS - BRUSSELS	368.00	682.60

Ask Us About the New 17-Day Excursion Fares to European Points—a Real Bargain in Travel
GEORGE PAULIN (LTD.) TRAVEL SERVICE
"YOUR TRAVEL AGENT"
1006 Government St. EV 2-9168
AMERICAN SOCIETY OF TRAVEL AGENTS ASTA

Have Your Child's Glasses Checked at EATON'S
School days mean lots of study and lots of close book work for your child. Don't take chances with his eyesight . . . have his glasses checked now, at EATON'S. Phone or call in for an appointment this week. His eyes are very important . . . don't neglect them.
EATON'S—Optical Department, Fourth Floor, Phone EV 2-7141
T. EATON Co CANADA LIMITED

TO Europe
"ARKADIA"
20,260 TONS, 19 KNOTS
TO LONDON ONE WAY TOURIST $183.50 up
FROM MONTREAL Sept. 16; Oct. 7
FROM QUEBEC Nov. 19; Dec. 7 Christmas Sailing
TO THE MEDITERRANEAN
REGULAR SAILINGS THROUGHOUT THE YEAR
PORTUGAL • ITALY • SICILY • GREECE • ISRAEL
"Olympia" 23,000-ton flagship from New York via Boston. 22 Public Rooms, air conditioned dining, theatre and lounges. Spacious sun and sports decks, 2 swimming pools.
COBH • LE HAVRE • LONDON
AMSTERDAM • BREMERHAVEN
For a fun-filled trip to Europe, choose the friendly "ARKADIA"—famous for emphasis on Tourist comfort. Lavish Canadian and Continental cuisine by master chefs, expert service by highly trained stewards. Tourists have access to all decks . . . 14 spacious public rooms, air conditioned dining rooms and the largest indoor swimming pool afloat.
See your Travel Agent or
GREEK LINE
751 Victoria Square, Montreal • 80 King Street E., Toronto
850 W. Hastings Street, Vancouver

EUROPE STARTS ON THE 'Seven Seas'
Regular sailings to
ENGLAND • FRANCE
BELGIUM • HOLLAND
AND GERMANY
Enjoy true European hospitality, good food, immaculate accommodation. Courteous efficient service—at moderate rates.
From MONTREAL and QUEBEC to Southampton, Zeebrugge and Bremerhaven
SEPTEMBER 17
Embarkation previous evening
See your Travel agent or
Europe Canada Line
MONTREAL
HALIFAX • TORONTO
WINNIPEG • VANCOUVER

SPECIAL CHRISTMAS SAILING TO EUROPE
Ryndam
Direct from Montreal
November 19
to SOUTHAMPTON, LE HAVRE, ROTTERDAM
This special 'RYNDAM' sailing, with all the extra trimmings of a traditional shipboard Christmas, is a wonderful way to start your Old Country holiday.
The RYNDAM cuisine is world famous for its goodness and variety; standards to suit even the most discriminating tastes. The multilingual RYNDAM staff give the same attentive, courteous service that is traditional throughout the Holland-America Line fleet.
The annual RYNDAM visit of Santa Claus will help make this special Christmas sailing truly memorable to young and old voyagers alike.
See Your Travel Agent
Holland-America Line
840 Burrard Street, Vancouver, B.C.
"It's good to be on a well-run ship"

MARWON Travel Service
Domestic and International Travel
541 Fisgard St. EV 3-5831

PAULIN'S FOR TICKETS AND RESERVATIONS
1006 GOVT. ST. EV 2-9168

FEATHERSTONE
EV 2-4711
CITY CENTRE TICKET OFFICE
TRAVEL Service

PAULIN'S FOR TICKETS AND RESERVATIONS
1006 GOVT. ST. EV 2-9168

★ BLANEY'S SELL THE TICKETS
920 Douglas EV 2-7254

★ BLANEY'S Sell the Tickets
920 Douglas EV 2-7254

WILLIS TRAVEL SERVICE
1003 Douglas St. EV 6-4201

EATON'S Open Tuesday, 9 a.m. to 5.30 p.m.

STORE CLOSED ALL DAY MONDAY FOR LABOUR DAY HOLIDAY

first to EATON'S then Back-To-School

SAVE TIME — AND MONEY!

Don't waste precious time on Tuesday—come right along down to EATON'S as soon as school's out in the morning. You'll find everything you need in school supplies in one convenient location on the lower main floor. Extra cashiers and wrappers speed your shopping . . . and you'll save money at EATON'S everyday low prices, too. Just follow the red arrows to the School Supply Section.

Follow the Red Arrows to School Supplies, Lower Main Floor

Everything the student needs for classroom work can be bought in one department, conveniently located on EATON'S Lower Main Floor. Follow the Red Arrows on the floors and stairways . . . they all lead right to EATON'S School Supplies.

Ring Binders

Handsome leather and leather-product ring binders with strong zippers and inside fittings and three rings are available in a range to suit grade school or college students. Each

2.49 to 16.95

Refills and Books

EATON'S double-duty exercise book style refills for binders are three-ring, regulation size, each book with name and title space on cover. Packages of 8 books to be used separately or as refills. Package **98c**

Loose-Leaf Books

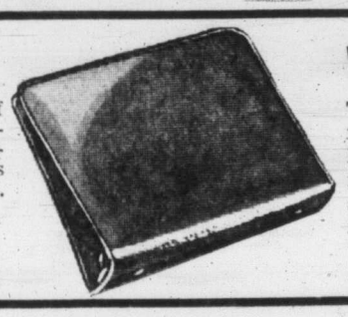

Two- and Three-ring loose-leaf books with pressboard or vinoplastic covers. Choose from various sizes to suit different grades and subjects. Choice of colours. Each

79c to 2.98

Winston Dictionary

This is the dictionary required for Grades 4, 5 and 6. It is not listed on the rental plan. Buy it now . . . it can be used for several years, and is handy for home, too. Each **1.40**

Tempodisc Paints

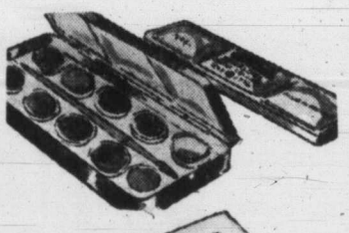

Good quality paints, preferred for use in Greater Victoria Schools, are available in two sizes:

No. 6, with brush. Set **1.10**

No. 12, with brush. Set **1.65**

Math Sets

Complete mathematical sets for the student include compass, 6-inch ruler, protractor and set squares, all packaged in strong metal box. Set

75c to 1.50

Portfolios

Handy for carrying artwork, papers and assignments. Available in three sizes:

12"x18". Each **29c**

12"x15". Each **25c**

9"x12". Each **19c**

Phone EV 2-7141 or Zenith 6100

Pre-Packaged School Supplies

Made Up from Approved Greater Victoria School Board Lists

You needn't shop for each individual item on your child's school list . . . shop at EATON'S, where each grade's requirements are pre-packaged, ready to be picked up. This means shopping time is cut to a minimum . . . you avoid the crowds and rush . . . shopping's so much easier.

Grade 5—Pre-Packaged Supplies

2—HB Pencils	10c	1—Winston Dictionary	1.40	1—Bottle White Paste with Applicator	19c
1—Eraser	5c	1—Penholder	15c	1—Box Tempodisc Paints, No. 12	1.65
1—Metal-Edged Ruler	15c	8—Lined Exercise Books	80c		
1—Box Crayons	35c				
1—Music Dictation Book	15c				
1—Pair Scissors	29c				

Total 5.28

Supplies for Other Grades

Grade 2. Package **1.59** Grade 3. Package **2.99** Grade 4. Package **4.58** Grade 6. Package **5.78**

Grade 1 requirements are not pre-packaged because some items are supplied by the schools. List of requirements is available and everything needed may be purchased for **74c**

Textbooks and Work Books

You will find a wide selection of Elementary and High School textbooks and work books in EATON'S School Supplies Section.

The following textbooks and work books are not on the rental plan:

Think and Do to Pre-Primer	60c	Think and Do to "More Friends and Neighbours"	60c	Think and Do to "Gay Adventures"	75c
Think and Do to "Fun with Dick and Jane"	60c	Think and Do to "Streets and Roads"	60c	Think and Do to "Proud Possessions"	75c
Think and Do to "Our New Friends"	60c	Think and Do to "More Streets and Roads"	60c	Work Book and Laboratory Manual to High School Physics, each	2.15
Think and Do to "Friends and Neighbours"	60c	Think and Do to "Young Explorers"	75c	Answers to Second Course in Algebra	75c
				Winston School Dictionary	1.40

Textbooks

that are not in stock can be ordered from EATON'S Book Department, Main Floor.

The modern, convenient way to pay for school supplies is with EATON'S

Budget-Charge Account

No Down Payment

Pay for them while the children use them.

EATON'S—School Supplies, Lower Main Floor Phone EV 2-7141

Boys' Regulation Gym Clothing

White Cotton T-Shirts

Comfortable, long wearing T-shirts reinforced with nylon for extra strength, no-sag neckband that fits snugly even after dozens of washings.

Boys' sizes small, medium and large. Each **1.29**

Young men's sizes small and medium. Each **1.59**

Cotton Twill Shorts

"Sanforized" cotton twill shorts in black with white stripe, finished with elastic waistband, one hip pocket. Roomy and comfortable for sports. Waist sizes 24 to 34. Pair **1.79**

Green Gym Shorts

With one hip pocket, elastic waistband. Sizes 26 to 34. Pair **1.98**

Regulation Sweat Suits

Sturdy cotton suits with sweat shirt top with long sleeves and zippered collar, snug cuffs; and sweat pants with drawstring waist, snug ankles . . . All seams are triple-stitched. Sizes small, medium and large, in red, blue or green.

Sweat Shirts, each **2.79** Sweat Pants, pair **4.50**

EATON'S—Boys' Wear, Third Floor Phone EV 2-7141

New! Sophisticate Shoes With Dainty Squash Heels

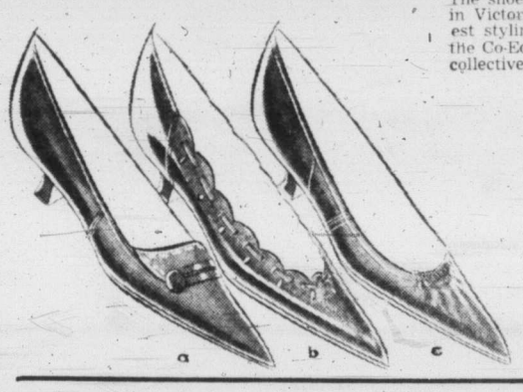

The shoes that are all the rage with Young Sophisticates in Victoria have the newest squash heels and the smartest styling. They're here, at EATON'S, in the Co-Ed shoe section. Sizes 5 to 10 collectively. Pair **8.95**

a Bow and Stitching Details

Squash heel pump in black, red, brown or green suede features black stitching and small black bow trim.

b Smart Cut-Out Pump

Little squash heel pump of black leather has elasticized vamp and cut-out trim, plain toe.

c Pleated Vamp Pump

Black leather or suede squash heel pump with plain toe with gathered pleat effect on vamp.

EATON'S—Family Shoe Centre, Second Floor, Phone EV 2-7141

Children's Gym Shoes

Buy well-designed gym shoes especially made for young, growing feet . . . at EATON'S. There are styles for boys and girls, in both oxford and boot styles.

Sturdy Canvas Boots

Men's and boys' Canadian-made canvas gym boots with cushion insoles, composition soles. Black or white.

Boys' sizes 1 to 5, pair **2.59**

Men's sizes 6 to 11, pair **2.99**

Black

Little boys' sizes 6 to 10, pair **2.45**

Youths' sizes 11-13, pair **2.59**

Women's Canvas Shoes

White lace-to-toe canvas oxfords with cushion insole, composition soles. Sizes 4 to 9.

Pair **2.45 to 4.95**

"Fleetfoot" Canvas Boots

Men's black or white canvas boots with white facing and trim, cushion insoles and composition soles. Sizes 6 to 12, pair **6.95**

EATON'S—Family Shoe Centre, Second Floor, Phone EV 2-7141

Save on Popular Stereophonic Records

Special at EATON'S Monday, each 1.98

These are the records you will want to play on your stereophonic phonograph. Popular records including both classical and modern music are selling at a very low price. Here are just a few of the titles:

Petrouchka	Kiss Me Kate	Polka Pops
Rhapsody in Blue	Oklahoma	My Fair Lady
Beethoven's 4th Symphony	Porgy and Bess	and many, many
	Swan Lake Ballet	others.

Choose Also from a Large Selection of "All Hit Parade" 45-r.p.m. Records

Come in and look through the wide selection of records of songs on top of the Hit Parade. Special, each **75c**

EATON'S—Records, Main Floor, Home Furnishings Building, Phone EV 2-7141

Girls' Regulation Gym Clothing

EATON'S has clothes designed to give her freedom of movement for gym, games and sports. Shop for all her gym togs in the Children's Department, Third Floor.

White T-Shirts

Smart, white interlock cotton T-shirts with short sleeves and non-stretch neckband are comfortable and practical for gym . . . Small, medium and large, and 8 to 14. Each

1.39 and 1.50

Black Shorts

Regulation black cotton twill gym shorts have white side stripe, side zipper, good, roomy fit for active youngsters. Sizes 6 to 20. Pair

2.98

EATON'S—Children's Wear, Third Floor, Phone EV 2-7141

Yes! You can Budget-Charge Clothing at EATON'S

Phone Orders Filled Carefully and Promptly

If you can't come down town, just pick up your phone and call EATON'S. Your order will be delivered to your home COD, or charged to your account.

EV 2-7141 – Zenith 6100

The EATON GUARANTEE "Goods Satisfactory or Money Refunded" THE T. EATON Co CANADA LIMITED

The Daily Colonist.
(ESTABLISHED 1858)

SECOND NEWS SECTION VICTORIA, BRITISH COLUMBIA, SUNDAY, SEPTEMBER 4, 1960

Getting pet Ayrshire calf fattened up for judging at Saanich Fair was one thing, getting it into the judging ring another. Owner Sandie McHattie, age 4, applies push but the calf stands firm.

A little pumpkin among the squash, or a little squash among the pumpkins, it was all the same to six-months-old Heather Wright, daughter of Mr. and Mrs. Kenneth Wright, Comox RCAF Station.

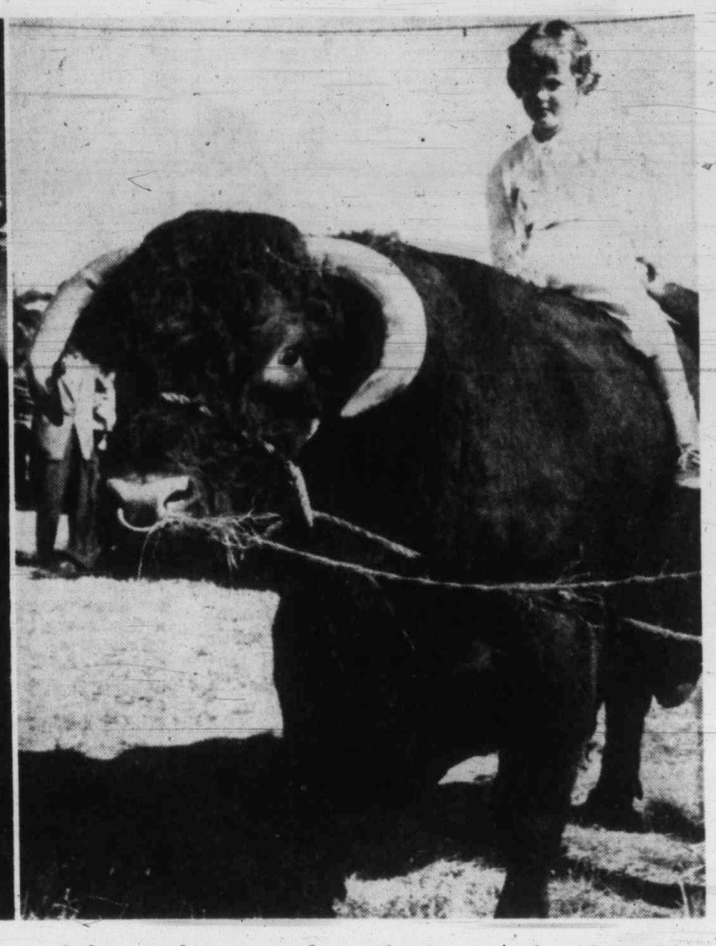

Only vaguely concerned over the prospect of a ride on this fearsome prize bull was Kerry Turner, whose few extra pounds were hardly noticed by big Shorthorn.—(Ryan Bros. photos.)

★ ★ ★ ★ ★ ★

Products of Saanich on Display

2,000 Surge Into Fair, Monday's Hopes High

Increased interest predicted by officials of the Saanich Fall Fair sailed high above expectations yesterday as more than 2,000 filed through the gates at Saanichton. Last year's total was 800.

Hopes are high for a repeat of the good weather for the official opening of this hoary veteran among B.C. fairs Monday, when the finest livestock on the island goes on exhibition.

PEAK PROPORTIONS

Yesterday's crowd reached peak proportions mid-afternoon when cars were closely parked for nearly a half mile on an adjoining road.

Clad in everything from tweeds to dungarees spectators filed through exhibition buildings closely studying newly-awarded prize ribbons and asking questions of proud owners standing by their exhibits.

First-day results on Page 9

The snow-white bundles of fur called Angora rabbits were specially popular with young spectators. One little girl set up a loud cry when her father wouldn't buy her a bunny.

GOOD CROWD

The poultry exhibit drew a good crowd while in the show ring shorthorn cattle went through their paces under the watchful eyes of the judges. Gazing at one of the huge cows, a youngster shook his mother's sleeve and questioned "why can't we have one like that at our place?" The quick answer: "Because we live in an apartment, dear."

Long tables in the agricultural hall developed a slight bend from the weight of fruit and vegetables on display.

To the rear of the grounds colorfully clad, 10-gallon-hatted riders brought in a sizeable crowd for the eight-event western show.

NEATLY TURNED OUT

Neatly turned out in green crested white uniforms, youthful members of the 4-H clubs ran through a full program of events taking up most of the afternoon.

Good weather played a big part in bringing out the record crowd. Officials of the North and South Saanich Agricultural Society are keeping their fingers crossed for Monday, the fair's big day for livestock exhibition.

The 92-year-old event will be officially opened Monday by Mrs. W. C. Woodward of Woodwynn Farm. Officials are hoping to get Clara Taylor recently chosen Miss Dairy Princess at the PNE to attend.

Give Prize to My Sister Award Winner Tells Donors

A young 4-H club member awarded the T. Eaton gold watch at the Saanich Fall Fair yesterday was reluctant to accept the award.

Raymond Reimer, 15, 1388 Tapping Road, winner of the award two years ago, told 4-H officials his sister Bonnie, 13, worked just as hard as he did, he wanted her to have it.

He was assured once the donors heard his story there would be no trouble in making the alterations.

The watch is awarded to the boy or girl 16 years old or under, for exhibiting the best dairy calf.

Full Day Scheduled For First School Day

It'll be back to school in earnest for some 23,000 youngsters in Greater Victoria Tuesday. School officials have decreed they must attend morning and afternoon on the first day of the fall term.

Pupils in elementary schools (Grades 1 to 6) and Grades 7 and 10 in secondary schools will report at 9 a.m. Those in Grades 8 and 11 will report at 10 a.m.; and Grades 9 and 12 will report at 11 a.m.

Elementary pupils will be allowed to go home at 11 a.m., but must return at 1 p.m. Junior and senior high school students will operate on regular schedules.

Schools officials said, however, it's likely that all students will be dismissed about 2 p.m. to allow teachers to attend staff conferences.

Kindergarten pupils must report at the times given to parents in a letter from the school board.

Car Club Request

Add Two More Lanes To Pat Bay Highway

Victoria Automobile Club spokesmen have asked the provincial government to make an immediate start on widening the two-lane Patricia Bay Highway to four lanes.

In a meeting with a senior official of the highways department, William J. Clark, VAC president; R. B. Wilson, past president, and George I. Warren, manager, said existing traffic volume on the highway justifies such a move.

Mr. Warren said the official assured him that a study of the situation is under way.

A similar study was conducted about three years ago and the department decided traffic volume was not heavy enough at that time.

But, Mr. Warren pointed out, traffic has been greatly increased this year by the operation of the new government ferry service linking the tip of the Saanich Peninsula with the B.C. mainland.

$10,000 in Banknotes Prize Total for Bingo

Unusual prizes will be given away at Victoria Kinsmen's Club's 21st giant bingo night in Memorial Arena Oct. 3 — $10,000 worth of crisp banknotes.

It will be the first time the club has not given merchandise for prizes. The $10,000 total is believed the highest amount ever offered for a bingo night in Canada.

Armed guards will be hired to protect the "kitty" during the evening.

As usual, 14 games will be played during the evening. The two top games will offer prizes of $1,000 each to winners.

Six more games will offer $500 prizes and the other six games will offer $100 prizes. All people involved in playoffs will get $10 consolation prizes.

In addition, patrons who buy their tickets in advance, between 10 a.m. Thursday and 5 p.m. Sept. 24, will be eligible to take part in a bonus game offering five $100 prizes.

"This will be the fastest bingo we have ever operated," bingo committee chairman Jack Phillion promised last night "It will be Monte Carlo night in the Arena. Come along and break the bank."

MAIRI PENNINGTON

★ ★ ★

Seen In Passing

Mairi Pennington, convening country fair at View Royal Community Hall, set for next Saturday. (She lives at 103 Atkins Road with husband **John**, first officer aboard government ferry Sidney, daughters **Sandra**, 15, and **Susan**, 11, and son **Ian**, 6½. Her hobbies are sewing, bridge, and the Jubilee Junior Auxiliary) . . . **Angus Stewart** assisting a tourist. . . . **Bob West** planning a hunting trip. . . . **Doug McHugh** pausing to catch his breath. . . . **Bill Bromley** getting his picture taken. . . . **Ray Deall** recalling a search for a missing plane.

By 200

Jobless Total Drops

Jobless total in Greater Victoria dropped by about 200 last week, the National Employment Office reported yesterday.

Return of loggers to the woods and resumption of sawmill activity brought the number of men registered down to 2,732.

Despite a "bumper tourist season" which brought a demand for female help in stores, hotels, motels and restaurants, an NES spokesman said the number of women on file remained static at 1,135.

There is an urgent demand for domestic help in Victoria, officials said. This includes housekeepers to live in or out at salaries up to $100 a month with room and board, domestic cooks, companions and baby-sitters.

Election Notebook

Campaign Foes 'Ride' Together

By PETER BRUTON

SIDE BY SIDE: When Saanich candidates Victor Virgin, Progressive Conservative, and Pat Thomas, CCF, turned up to ready their booths at the Saanich fall fair yesterday they found they were a little too close for comfort.

They had rented the two halves of an ancient B.C. Electric streetcar.

After the initial reaction of disbelief the two men decided upon a course of peaceful co-existence for the duration of the fair. In fact they began to get along swimmingly.

The CCF boys even loaned their hammer and nails to Mr. Virgin's workers to tack up the Tory posters.

★ ★ ★

SPECIAL DELIVERY: Esquimalt CCF candidate Geoff Mitchell was driving "out in the wilderness" on his way back from Port Renfrew the other night when he stopped to assist two young men tinkering with a broken-down motorcycle.

It was only after he stopped that he discovered the two were on their way to locate Mr. Mitchell's son, Frank, who is the CCF candidate in Oak Bay. They wanted to deliver a tape recording of an election youth rally held in Oak Bay earlier in the week.

★ ★ ★

DIFFERENT TUNE: Don Smith, Victoria Socred candidate, has come up with a new slogan for the last week of the campaign. It is: "Unite the Fight."

Large crowds which have been turning out to hear Saskatchewan CCF Premier T. C. Douglas have apparently caused the Socreds to take one of their famous "second looks."

"In 1952 when Social Credit won the election by 19 seats to 18 for the CCF we saved the province from socialism by one seat," explained Mr. Smith.

"Social Credit is the only thing capable of preventing the CCF from taking over control of the province," he added. "And we'll be telling the people this week that we need every vote "because their riding may be the one seat we need to keep the socialists out."

★ ★ ★

DOWN TO EARTH: Local Liberals like to brag how their B.C. candidates cover the whole range — from a baby doctor in Trail to an undertaker in Vancouver.

The undertaker's election slogan — "I will be the last man to let you down."

Local candidates aren't nearly so diversified when it comes to occupations. George Gregory and Forrest L. Shaw in the city and Alan Macfarlane in Oak Bay are all lawyers. And the party publicity man, Wally Lightbody is a law student and campaign manager David Hummel another lawyer.

★ ★ ★

SURPRISE SUPPORT: Prominent city Liberal and a prominent city Progressive Conservative stopped to peer at a Government Street window in which was displayed a CCF sign asking electors to vote for "Hindle, Erickson, and Campbell."

"That's fine," said the Tory to the Grit. "Hope people will follow that and vote for Clive Campbell."

Mr. Campbell, of course, is Tory candidate for the city while Mrs. May Campbell is the CCF candidate.

But the big surprise to both the Grit and the Tory came with an unsought comment from two men in working clothes who were passing by.

"Yeah, we sure hope so too," they said.

★ ★ ★

FINAL PUSH: Oak Bay Social Credit candidate George Murdoch says he's really going to turn on the heat this week.

He will speak at meetings on Tuesday at 8 p.m. in St. George The Martyr hall, when guest speaker will be Victoria candidate Waldo Skillings; on Wednesday at Oak Bay Junior High School at 8 p.m. with Attorney-General Robert Bonner and Mr. Skillings; and on Thursday at 8 p.m. with Education Minister Leslie R. Peterson and Victoria candidate J. Donald Smith.

★ ★ ★

A FOGGY MONDAY: Oak Bay Socred campaign manager A. C. McFadyen reports there is a rumor going around in Oak Bay to the effect that Liberal Alan Macfarlane and Conservative James A. A. George are planning to remove their headquarters to Trial Island lighthouse come Sept. 12.

"Gonzales observatory predicts there will be a heavy fog that day," he added.

★ ★ ★

LOST WEEKEND: Esquimalt Liberal candidate George Whittaker will labor on Labor Day.

He is passing up the holiday in order to speak at Sooke Community Hall, at 8 p.m.

★ ★ ★

COMRADES ALL: Tim Buck, head of the Communist Party of Canada, will speak here at 8 p.m. Tuesday in Lake Hill Women's Institute Hall.

He will be supporting Saanich Communist candidate Ernest Knott, who claims Mr. Buck "will tell the truth as to what he really said" about Red infiltration into the ranks of the CCF-labor political alliance.

GRIT'S BLITZ: Victoria Liberals, whose campaign so far has been characterized by the "hard sell," will do a sudden about face next Saturday.

Some 200 young Liberals will take part in a blitz on 5,000 city homes during a two-hour period from 7 p.m. to 9 p.m.

There'll be no hard sell involved. All they will do is ask householders to get out and vote and leave a copy of the Liberal platform for voters to read.

★ ★ ★

LITERAL LITTER: New Westminster Conservatives are using novel hoardings on which to display their election propaganda.

Social Credit have all the large billboards so the Tories have pasted their posters on litter boxes.

★ ★ ★

CAMPAIGN FUNDS: Victoria eccentric Bill Scott displayed a sign outside his Broad Street second-hand store last week with the election slogan: "Get Rid of Parking Fines—Vote CCF."

He says a city employee promptly turned up and collected a $1 "tax" on the sign and a similar amount for two others.

Mr. Scott is now displaying a picture of Premier Bennett in his window and is waiting to see if he'll be charged another dollar.

He blames the premier for the whole thing anyway. "It just shows how desperate the municipalities are for money," he says.

★ ★ ★

THEN AND NOW: In the 1956 provincial election, Nanaimo's Mayor Pete Maffeo was the Liberal candidate opposing Recreation Minister Earle C. Westwood in Nanaimo and the Islands.

Yesterday Mr. Westwood described Mayor Maffeo as "a prince of a fellow."

Incidentally, this year Mayor Maffeo is actively supporting the Socred cabinet minister in his re-election bid.

★ ★ ★

FACE TO JOWL: The "reality of the power situation" was graphically brought home to Esquimalt CCF candidate Geoff Mitchell at Port Renfrew Friday—ironically enough just after he had finished discussing the need for public power at an election rally.

The community is only 25 miles from the B.C. Electric generating station which has supplied power to Victoria since the turn of the century but it has no power link and is dependent on diesel generators.

Mr. Mitchell found he could not use his electric shaver because the generator had been turned off at midnight and was not due to come on for several hours.

Mr. and Mrs. Thomas Martin Liddell who were married in St. Aidan's Church are now making their home at 1975 Lee Avenue. The bride is the former Ann Lucy Werhli, daughter of Mr. and Mrs. Robert W. Werhli, Brisco, B.C., and the groom is the son of Mr. and Mrs. Thomas J. Liddell, Thompson Avenue. (Chevrons Studio.)

Mr. and Mrs. Frank Arnold Storback who were married at St. George's Church, Ganges, cut the wedding cake at the wedding reception. They are now residing in Vancouver. Mrs. Storback is the former Claire Devine, daughter of Mrs. Devine of Ganges, Salt Spring Island, and the late Mr. Charles D. Devine. The groom is the son of Mr. and Mrs. Frank Storback, Campbell River. (Gurney photo.)

Sub Lieut. and Mrs. Roderick Charles Smith who were married recently at the Queen of Peace Church in Esquimalt are now making their home in Vancouver. The bride is the former Vaughn Barlow, daughter of Lieut. Cmdr. and Mrs. Frank Barlow, 437 Moresby, and the groom is the son of Mr. and Mrs. F. R. Smith, Kirkland Lake, Ont. (Chevrons Studio.)

Bride Wears

Grandmother's Dress

OTTAWA (CP) — Christ Church Cathedral was the setting in Ottawa today for the marriage of Mary Lilian Clark to Anthony Allen van Straubenzee.

Officiating was Most Rev. Howard H. Clark, the bride's father, Anglican Primate of Canada and archbishop of the Edmonton diocese.

The bride had chosen a wedding gown worn by her Maternal grandmother, Mrs. William Foster Wilson, who was married at the same cathedral in 1905.

THE EASY WAY
GRADE 1 FOR PRE-SCHOOL and Grade 2 including French. Small classes only.
1014 Burdett Ave. EV 2-2868

The Most Beautiful Fabrics in the World
FROM
London Silk
Two Floors of Fashion Fabrics
1453 DOUGLAS STREET EV 2-1125

IT'S THAT TIME AGAIN
DISPENSING OPTICIANS
When the days get shorter and we use our eyes in artificial light for longer periods, reading, sewing, playing bridge, etc. Make certain that your glasses are adequate for these extra tasks. Have your eyes examined soon and bring your prescription to one of our two offices.
Prescription Optical
EV 4-5914 Campbell Building 1025 Douglas Street
CONTACT LENSES
EV 4-7937 Medical Arts Building 1105 Pandora Ave.

Your Problems

By Ann Landers

Dear Ann Landers: I am 35 years old and the mother of four active children. My daughters are 11 and 9 years of age and they love for me to play hop-scotch with them. It's great fun for me, and I enjoy the exercise.

My husband says it's a disgrace for a woman my age to be hopping around in front of the house with the kids. I say if grown men can play ball with their sons what's wrong with a mother playing hop-scotch?

Why shouldn't women be able to indulge in a harmless sport without criticism? What do you think?—YOUNG IN HEART.

★ ★ ★

Dear Young: If you are dressed respectably (not in shorts) I see nothing wrong with playing hop-scotch in front of the house with your children.

(P.S.: Do be careful when you jump that third square, Mom, the old bones don't knit like they used to!)

★ ★ ★

Dear Ann Landers: We have five children ranging from 7 to 10 years of age, and only two bedrooms. We bought this house when we had only two children. I say we need a bigger house. My husband says the kids will be grown and gone before we know it and we'll be stuck.

We have cots all over and you'd think we were camping out. We could easily add two rooms but my husband says it's not worth it. I say why not live a decent life while you're living? He says I'm not practical.

Three years ago he bought a car. Last summer he paid $1,100 for a boat. If you think he's right and I'm crazy, please say so and I'll shut up. — THE PERMANENT CAMPER.

★ ★ ★

Dear Camper: Your husband claims if he added two bedrooms to the house he'd be stuck. Please ask him "Stuck with what?" A house that would bring an additional 25% at time of sale?

I agree you need a bigger house. Furthermore, it's short-sighted and selfish of your husband to buy a new car and a boat first. Good luck.

★ ★ ★

Dear Ann Landers: I am a miserable 14-year-old girl who has two gigantic problems—my mother and my father.

Every girl in our crowd has more freedom than I have. I'm an honor student, don't smoke or drink, have never caused them any worry, and yet they treat me as if I were in the kindergarten.

You have often said in your column that teenagers have to EARN trust. Well, I have earned it but I don't get it.

The big argument now is about slumber parties. All my friends can go to slumber parties—but not me. The illogical part of it is, my folks say that I can HAVE slumber parties at my home, but I can't attend any. Does this make sense?

I'm beginning to feel so cooped up it's making me sick. Please express your views on slumber parties and maybe they will loosen up. They think you are pretty sound.—**Caged Teen.**

★ ★ ★

Dear Caged: The big problem for parents today is to know how to decide on the middle ground between too much and too little freedom, and believe me, it's not easy.

There is no rule of thumb because teenagers vary and some are able to handle more freedom than others. The best way is to ask your parents to let you try on the cloak of responsibility. If it fits, fine. If not—back to the rompers.

A slumber party chaperoned by parents should be within bounds for a 14-year-old. You have my O.K. I hope you can get theirs.

★ ★ ★

If alcohol is robbing you or someone you love of health and dignity, send for ANN LANDERS' booklet, "Help For The Alcoholic," enclosing with your request 20 cents in coin and a large, self-addressed, stamped envelope.

(Ann Landers will be glad to help you with your problems. Send them to her in care of this newspaper enclosing a stamped, self-addressed envelope.

Copyright, 1960, Field Enterprises, Inc.

Const. and Mrs. Johnston To Make Home in Agassiz

Const. Desmond L. B. Johnston, RCMP, younger son of Mrs. L. Johnston, Victoria, and Miss Sylvia Marie Maki, daughter of Mr. and Mrs. Arvo Maki of Chilliwack were married in St. Mary's Church, Oak Bay, yesterday afternoon.

Canon Frederick Pike officiated at the double-ring ceremony.

The tall, slim dark haired bride entered the church on her father's arm. For her wedding dress, Miss Maki chose a traditional gown of French lace and tulle. A scalloped neckline enhanced the fitted lace bodice which came to points below the waistline. Sleeves were lily point. Full length, bouffant skirt of tulle was posed over wide hoops and was highlighted by lace appliques outlined with sequins. Her dainty lace cloche headdress held a four-tier finger-tip length veil. She carried a white Bible topped with sweetheart roses and stephanotis.

ATTENDANTS

Mrs. Robert Dawson, Abbotsford, as matron of honor, wore a deep pink ballerina length gown of organza. Her tiny coronet was en tone and she carried a bouquet of white roses and chrysanthemums. Groom's sister, Miss Rosalind Johnston, Victoria as bridesmaid, wore a similar dress in aquamarine hue. Her coronet was in matching tone and her bouquet was of white roses and chrysanthemums.

Best man was Const. Robert Dawson, RCMP. Keith Rose, Victoria ushered.

Receiving guests at the reception held at the home of the groom's mother at 1771 McRae Avenue, mother of the bride wore an ice blue crystal acetate ensemble and white accessories. Mrs. Johnston wore a pink shantung sheath style dress with embroidered lace yoke. Her accessories were en tone.

Bridal table was centred with an all-white wedding cake, which was made by the groom's grandmother, Mrs. J. Barnett. It was surrounded by tulle and flanked with white candles. Harold Cottingham, Rosedale, proposed the toast to the bride.

For a honeymoon motoring to Brandon, Man., where newlyweds will visit the bride's grandmother, the bride donned a Royal blue fitted suit. Her accessories were in pink.

Couple will make their home in Agassiz.

Clothes Make Your Man

By HARRY JUSTER

Dear Mr. Juster: I'm in a dilemma. My sweet wife loves to buy me ties, shirts, etc. Her intentions are good, but she has the world's worst taste. If I don't wear some of theses monstrosities, she's put out; if I do, my day is spoiled. How do you go about hinting to a wife you prefer doing your own picking?

Not Henpecked.

This is no time for hinting. Arrange a little "summit" meeting with her. First stress your appreciation for her intense interest. Then tactfully point out that clothes are a personal matter. Explain that we all have strong individual tastes and you enjoy the privilege of exercising yours. I'm sure she will understand. As one man to another, let's hope so.

★ ★ ★

Dear Mr. Juster: When will men wake up and design clothing practical for hot weather? I'm tired of seeing my husband suffer in his suits and have a few simple suggestions. Omit the collar on coats, remove the lining and cut the sleeves to the elbow. Some of my friends laugh at these ideas but men certainly would be a lot more comfortable.

Mrs. R. H.

You may have the last laugh. As a matter of fact, a short-sleeved suit is now being tested. So one of your suggestions has been followed. Now it will be interesting to see the response. Who knows, your styled coat and knee-length shorts might eventually be the standard summer suit.

★ ★ ★

Dear Mr. Juster: I am planning on going to college this fall and have started to think about the kind of clothes I'll need. I've noticed some ads on suits that feature hopsack; others talk about hopsacking. What's the difference?

Bill R.

They are one and the same. Hopsack or hopsacking — take your choice—is a basket weave type of fabric available in either bulky or fine effects, depending on the yarns used. You will find them among the top fabrics for sport jackets, slacks and suits for campus wear. Ideal in natural shoulder clothing.

★ ★ ★

DEAR MR. JUSTER: We live in the midwest. For our vacation we're going to Yellowstone and the west coast by car. My husband isn't quite sure what kind of clothes to take. Can you give him a few suggestions?

Mrs. Elmer T.

You'll run into cool weather, too, so have him pack a long-sleeved sweater, warm jacket and a pair of heavier slacks. The other main items are a suit, a few ties and shirts for any dress-up occasions, sport coat, several lightweight slacks, sport shirts, comfortable, casual shoes and swim trunks.

TIP FOR THE DAY

Before the tailor starts to fit you in a new pair of trousers slip on your belt or suspenders. Adjust and wear as you normally do. Don't assume an "at attention" stance. If you stiffen up or pull in tightly, you'll wind up with your trousers too loose and long. Stand naturally.

Welcome Room Will Reopen September 12

The annual meeting of the Welcome Room committee and hostesses will be held on Wednesday, Sept. 7 at 2.30 p.m. in the rooms.

The Welcome Room, Courtney Street, will reopen on Monday, Sept. 12.

MAICO

Hearing Aid Consultant, Says:
If you're interested in better hearing, you'll want to see the newest Maico hearing glasses. These miniature masterpieces now feature a wide variety of handsome trims, smart colors, and slim bow designs.
I've been successfully fitting hearing aids for years, and these Maico Hearing Glasses are the most beautiful and wearable aids I've ever seen.
Stop in and see them for yourself. We have budget plans. And if you have an older model, you may trade it in.
Phone EV 3-2436 for further information, or write for free booklet.
MAICO of VICTORIA
R. O. MUNSON & CO.
Ground Floor, 640 Fort St.
Batteries, Repairs, Cords
All Makes

"Lolita" by Ferrano black suede brown suede sequin trim 19.95
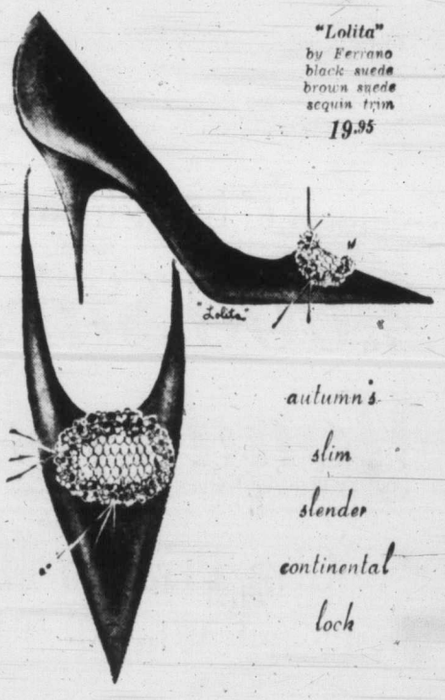
autumn's slim slender continental look
Ingledew's
Also Vancouver 749 YATES ST.

Trim, Smart UNIFORMS
With that professional look for beauticians, nurses, receptionists, dietitians, etc.

TERYLENES $10.98 to $16.98
COTTONS $7.98 to $10.98
New styles have been added to our already large selection including—
Sizes 8 to 20, 38 to 44, also talls and ½ sizes.
SUPP-HOSE — In white or colors. pair $4.95
Lady Mae SHOPPE 824 YATES ST. Theatre Row
WHITE SLIPS
Drip-Dry Cotton Slips $2.98
Nylon Slips $3.98
Nylon Hosiery in white or regular shades, from 99¢
Open Wednesdays All Day, Fridays till 9 p.m.

SCHOOL OPENING
All Greater Victoria Schools Open on
TUESDAY SEPTEMBER 6
Pupils report as follows:
ELEMENTARY SCHOOLS
All Grades ..... 9.00 a.m.
JUNIOR HIGH SCHOOLS
Grade 7 ..... 9.00 a.m.
Grade 8 ..... 10.00 a.m.
Grade 9 ..... 11.00 a.m.
SENIOR HIGH SCHOOLS
Grade 10 ..... 9.00 a.m.
Grade 11 ..... 10.00 a.m.
Grade 12 ..... 11.00 a.m.
Classes will be held at all schools in the afternoon, beginning at 1 p.m.

HEAR BETTER

K. F. MacLAREN
or pay nothing!
For the first time ever
ACOUSTICON
CORDLESS HEARING - NO EAR BUTTON
only $98.50
NEW 1960 MODEL
See this modern, low price, hearing aid with all the features of the more expensive aids.
• 10 Day Home Trial
• Low Time-Payments If Desired
• No Receiver Button In The Ear
• Colourless Sound Tube Is Practically Invisible
• No Clothing Noise
• The World's Greatest Choice of Modern Aids
• World's First & Oldest Hearing Aid Manufacturer
You are cordially invited to prove to yourself, without cost or obligation, how you, too, can hear again with clarity and comfort.
Acousticon INTERNATIONAL
Mr. Ken MacLaren
745 Yates Street, Victoria
EVergreen 2-4524

Hudson's Bay Company
INCORPORATED 2ND MAY 1670
Eye-Catching Continental Hair Styles
—lovely new fashions to go with your new clothes for Fall.
—adapted to your type and taste by our skilled hair stylists.
—beautiful hair shaping and cutting
—fine permanent waving, and professional hair tinting and bleaching to give you a hair color that's both fashionable and flattering.
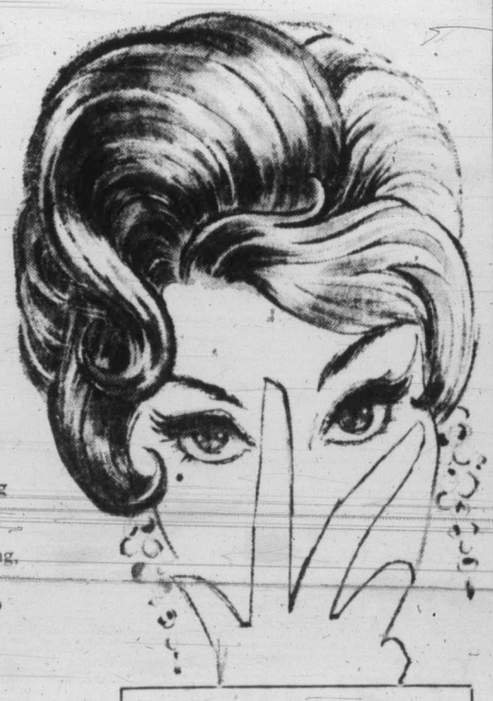
Phone EV 5-1311 for appointment
HUDSON'S BAY COMPANY, beauty salon, fashion floor
Use Your Charge Account
BACK-TO-SCHOOL SPECIAL!
25% Discount on Fine Permanent Waves

Maple Bay Regatta Ends Racing Season

Yachting enthusiasts from Victoria, Vancouver, Seattle, Bellingham and Islands points are gathered this weekend at Maple Bay for the last regatta of the season.

For Victoria yachtsmen the race opened on Friday evening when they started from Zero Rock for Saanichton Spit.

Racing was held again yesterday afternoon and will start again this morning.

Smaller craft will run a six-mile course around Burgoyne Bay to Arbutus Point and back to the starting point.

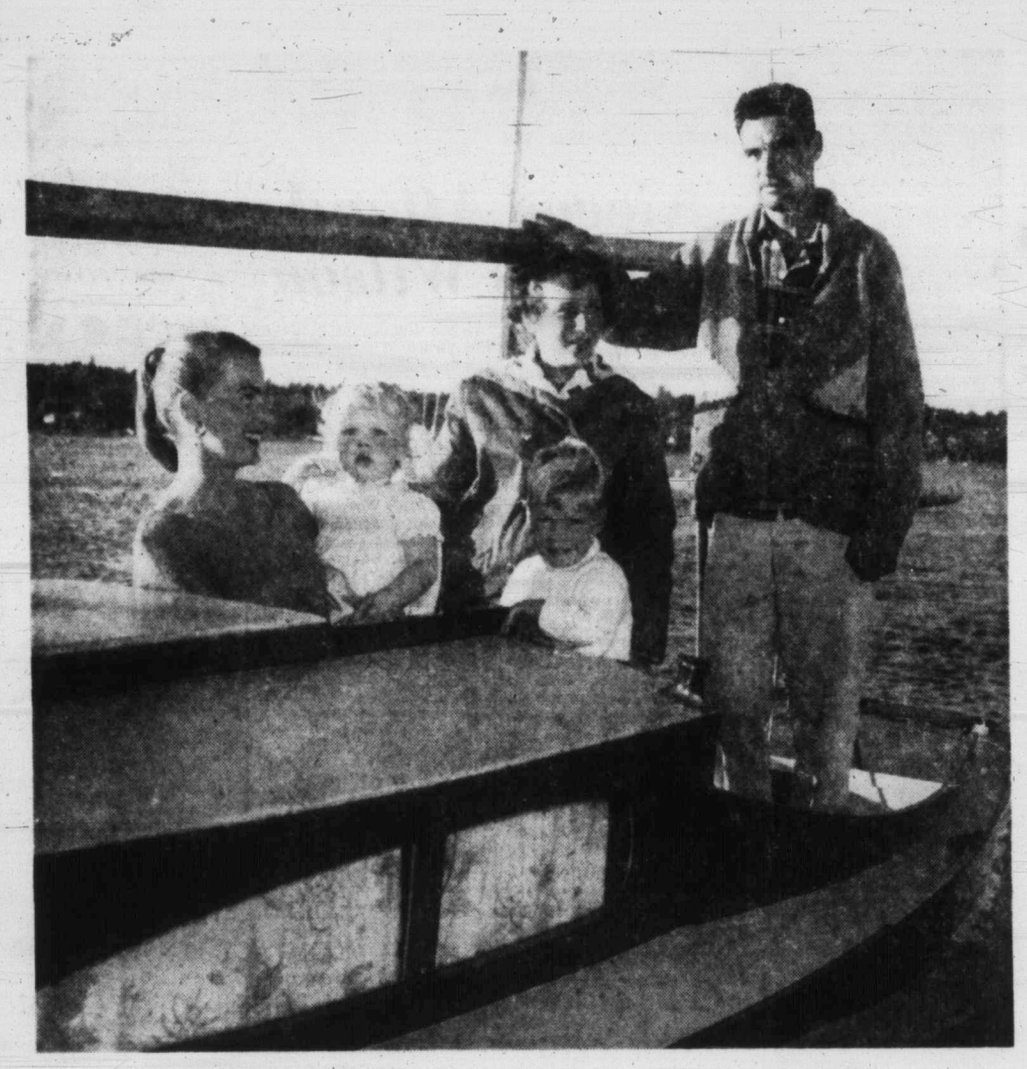

Mrs. Peter A. Townshend with children, Elizabeth and Richard, are pictured with Mr. and Mrs. Gerry Anderson aboard the Andersons' Mistral. The Townshends are at the regatta with their own yacht, Foxy.

Dr. E. Horne, Commodore of the Victoria Yacht Club, is at the regatta aboard the Fax. Pictured before leaving for the weekend events are Gordie Nickells, left, Dr. Horne, Walter Mackie and Dr. Derek French.

Arranged by
DOROTHY WROTNOWSKI
Social Editor

Colonist photos by
BUD KINSMAN

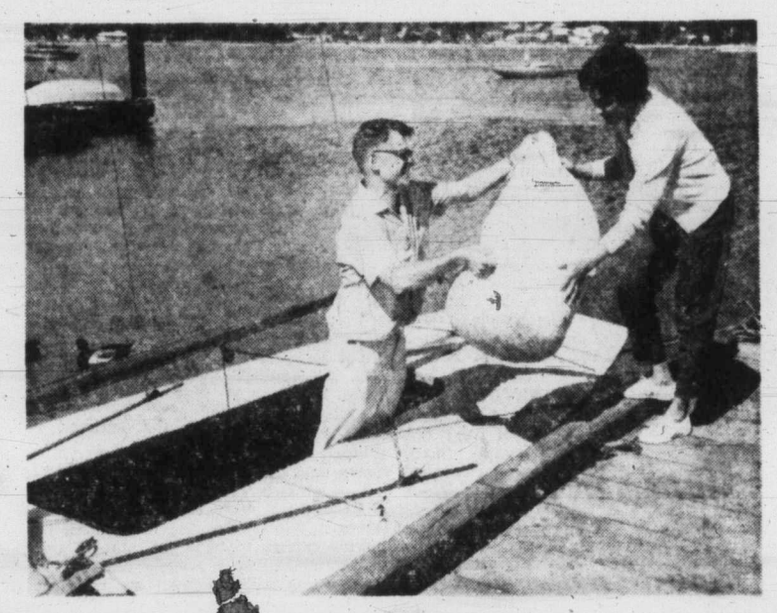

New members of Victoria Yacht Club, Mr. and Mrs. G. C. Morgan pictured after a cruise aboard their star, Blackfish. The Morgans weren't too sure they would be at the regatta but they were going to try to make the trip.

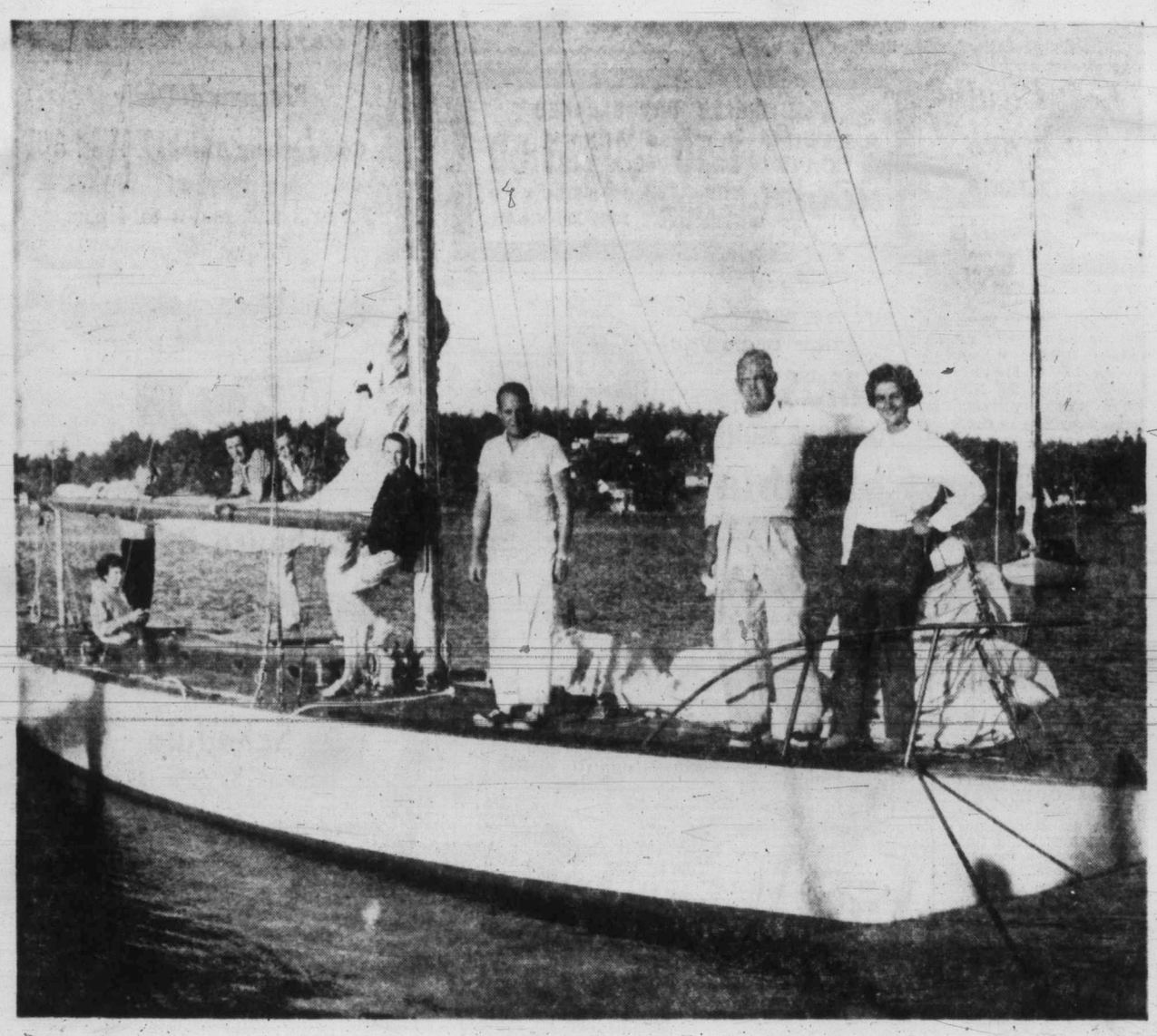

The Reality, skippered by J. D. Smith, Fleet Captain of Victoria Yacht Club, was one of the larger craft to take part in the last official event of the season. Pictured aboard, from left to right, Peter Pion, May Inglis, Sam Graham, Fleet Captain Smith, Jo Wardle, Peter Young and Mr. and Mrs. Peter Coombs. The latter went to the regatta in their own boat, Doxy.

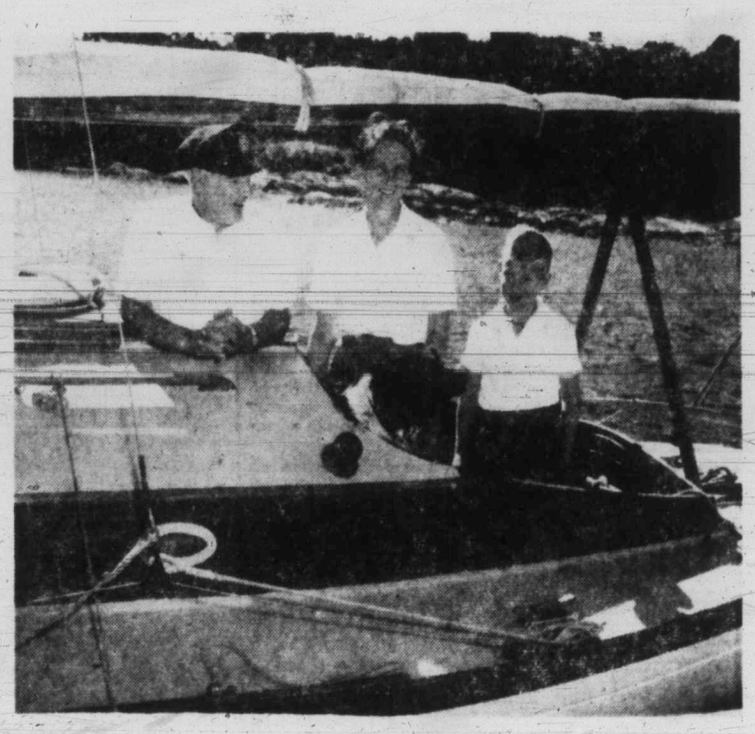

Mr. and Mrs. A. B. Sanderson and young son, Chris, pictured aboard their Danish spitzgatten, Eio, were joined by their son and daughter-in-law, Mr. and Mrs. John G. Sanderson from Vancouver at the regatta.

To Train as Nurses

Five young Victoria girls will start a new mode of living this week when they enter hospital schools of nursing. They are, from left to right, Miss Marjorie Aaronson, daughter of Mr. and Mrs. G. A. Aaronson, Armstrong Avenue, Miss Dianne Bassett, daughter of Dr. and Mrs. Lloyd Bassett, Miss Nancy Dunn, daughter of Mr. and Mrs. J. A. Dunn, Radcliffe Lane, Miss Pat Gunning, daughter of Mr. and Mrs. R. O. Gunning, Dewdney Avenue, and Miss Joan Woolison, daughter of Mr. and Mrs. Tom H. Woolison, Foul Bay Road. Dianne Bassett will enter St. Paul's in Vancouver and the other four will enter the Royal Jubilee in Victoria.

Emmanuel Constantinidis Married in Vancouver

Victoria shared interest with Vancouver in a wedding which took place in St. George's Greek Orthodox Church yesterday in the Mainland city. Principals were Sheila O'Carroll Slattery, daughter of Mrs. J. P. Slattery of Vancouver and the late Mr. Slattery and Emmanuel A. Constantinidis, son of Mr. and Mrs. A. E. Constantinidis, Victoria.

Autumn toned chrysanthemums and gladiolus were at the altar where Rev. H. Cavales performed the ceremony.

The bride who was given in marriage by Mr. W. C. Hammond, wore a gown of white silk organza over satin, styled with basque bodice and bateau neckline outlined with appliqué. The skirt had side drapes and swept into a chapel train. A silk organza headdress held her chapel length veil and she carried a bouquet of red roses and stephanotis.

Mrs. T. Perrins was matron of honor and Miss P. Van Humbeck and Miss A. Constantinidis, sister of the groom, were bridesmaids. They wore dresses of yellow nylon chiffon with floating side panels and matching picture hats. Their bouquets were white carnations with fern sprays.

Miss Patty Murphy, niece of the bride, was flower girl.

Mr. Alexis Pistophides was groomsman and Mr. George R. Jones and Mr. Ernest N. Kotko, were ushers.

A reception followed at the home of the bride's brother-in-law and sister, Brig. and Mrs. William C. Murphy, West Vancouver.

After a honeymoon on Vancouver Island the young couple will make their home at 1305 West 13th Ave., Vancouver. The bride's going away costume was a rose geranium suit with black accessories and white carnation corsage.

★ ★ ★

Brown-Starcevic

Rev. Father Bernard Hanley celebrated the nuptial mass yesterday morning in St. Andrew's Cathedral when Violet Elizabeth, daughter of Mr. Anton Starcevic, Trail, B.C., and the late Mrs. Starcevic, exchanged marriage vows with Mr. Gordon Frederick Brown, son of Mr. and Mrs. F. F. Brown, 159 Cook Street.

The bride wore a short gown of ivory brocaded silk styled with fitted bodice, three-quarter-length sleeves and the full skirt of soft, unpressed pleats posed over a cinoline. A short veil fell from a floral cap headdress and she carried a bouquet of red roses and stephanotis. She was given in marriage by her father.

Miss Betti Hall of Trail was maid of honor and wore a pink beige sheath dress and jacket and green feathered hat. Her bouquet was of autumn toned chrysanthemums.

Mr. Geoffrey Robbins was best man and Mr. Murray Benson and Mr. Robert Wemyss ushered guests to the pews.

As the bride entered the church the organist played "Mendelssohn's Wedding March," and during the signing of the register, "Ave Maria."

A reception was held at the Colonial Inn where Mr. Robert Gray proposed the toast.

Leaving to spend a honeymoon in the United States the bride wore a rose beige suit, green hat, brown accessories and corsage of gardenias.

On their return they will reside at 218 Wildwood.

Summer Visitors At Fulford

FULFORD, B.C. — Mrs. M. Nuttall of Somerset, England, has been a guest of her niece, Miss M. D. Anderson at Beaver Point for a few weeks. Mrs. Nuttall expects to visit other relatives in Canada before returning to the Old Country.

★ ★ ★

Mrs. Ethel Smith, Victoria, is spending a few days at Dromore, the guest of Miss B. Hamilton and family.

★ ★ ★

Mr. and Mrs. G. Emsley, and Mr. and Mrs. E. Williamson, of New Westminster, have been spending a few weeks at their summer home at Stowell Lake.

★ ★ ★

Visiting Salt Spring Island recently were Mr. and Mrs. A. Leppard, of Burnaby, and Mr. and Mrs. P. Bird of Duncan, and Mr. and Mrs. L. Simmons and family of North Vancouver.

★ ★ ★

Mr. and Mrs. F. Reid, Victoria, were recent visitors on Salt Spring Island.

Clubs and Societies

WCTU

Rockland Park WCTU will meet on Tuesday, Sept. 6 at 2 p.m. in the ladies parlor, Metropolitan United Church.

★ ★ ★

ST. MATTHIAS

St. Matthias WA will meet on Wednesday, Sept. 7 at 2.30 p.m. in the church hall.

★ ★ ★

NEWFOUNDLAND

Newfoundland Club will meet in the Orange Hall on Thursday, Sept. 8, at 8 p.m.

★ ★ ★

CWL

The CWL of Our Lady of Lourdes will meet in St. Patricks School, Tuesday, Sept. 6, at 8 p.m.

★ ★ ★

CWL

Sacred Heart Council of the CWL will meet on Wednesday, Sept. 7, at 8 p.m. in the parish hall.

EX-WRCNS

Ex-WRCNS will meet on Wednesday, Sept. 7, at 8 p.m. in the board room of the Naval Veterans' Building, Broad Street.

★ ★ ★

ST. JOHN'S

St. John's WA, Evening Branch, will meet on Tuesday, Sept. 6, at 8 p.m., in the Fireside Room.

PERSONAL MENTION

Mrs. Lewis M. Bartlett is spending the weekend at Forbidden Plateau Lodge.

★ ★ ★

To Act as Adjudicator

Mrs. Adeline Duncan, well-known dancing teacher, has left for San Francisco where she will adjudicate at the Caledonian Clubs' 95th annual Scottish Games. While in San Francisco Mrs. Duncan will instruct a class and give examinations for prospective judges in Highland dancing.

★ ★ ★

Nelson Visitors

Mr. and Mrs. Albert Rigby Euerby and children, Bonnie Lou, Dale and Brian have left for their home in Nelson after visiting Mr. Euerby's parents, Mr. and Mrs. W. E. Euerby, and sister, Mrs. Ruth Euerby Jones, 3001 Dean Avenue. Also visitors at the Euerby home were their son-in-law and daughter, Dr. and Mrs. J. A. C. Laughton, and Dr. Laughton's sisters, Mrs. W. Davis and Miss Irene Laughton, all of Nelson.

★ ★ ★

Tea for Traveller

Mrs. L. C. Eby of Prince Rupert who is en route home from a five-month visit in Ireland, England and the continent was guest of honor at a tea given by her daughter-in-law, Mrs. W. Earl Eby, 1744 Gonzales. Mrs. A. R. Minnis assisted her daughter. Guests were Mrs. G. Wilkinson, Mrs. W. Christison, Mrs. L. Halcrow, Mrs. H. Foote, Mrs. R. Strachan, Mrs. J. W. Eastwood, Mrs. F. O. Jenkinson, Mrs. W. J. Finlay, Mrs. W. E. Williscroft and Miss D. Sharp.

★ ★ ★

To Marry Sept. 24

Mr. and Mrs. Eric R. Penty, 1250 Victoria Avenue, announce the marriage of their only daughter, Carol Alma, to Constable R. J. Murray McLaughlin, R.C.M.P., son of Mr. and Mrs. Charles McLaughlin, 2601 Dufferin Avenue. The wedding will take place on Saturday, Sept. 24, in Oak Bay United Church with Rev. A. Calder officiating.

★ ★ ★

Honor Guest at Shower

Bride-elect, Miss Shirley Anne Gordon, was honored at a shower held by Mrs. Patricia Showers at her Battery Street home. A corsage of carnations was presented to the bride-to-be. Gifts were contained in a decorated umbrella and a grocery basket was also presented. Guests were Mrs. Rose Welsh, Mrs. Margaret Buxton, Mrs. Shirley Orrick, Mrs. Florence Gordon, Mrs. Mary Orrick, Mrs. Bwen Bannerman, Mrs. Dorothy Gordon, Mrs. Phyllis Pye, Mrs. Lorna Ritchie and the Misses Diana Perry, Myrna Sutherland and Linda Pye.

★ ★ ★

Nurses Gather Here

Thirty-five members of the 1955 graduating class of the Royal Jubilee Hospital's School of Nursing are gathered in Victoria this weekend for a reunion. Conveners for the get-together are Mrs. John Gatehouse and Mrs. D. Stewart. Busy agenda included a picnic at Elk Lake Saturday and a dinner dance at the Chez Marcel. A tea will be held in the Harmony Room of the hospital today, followed by a tour of the hospital. During the evening two dinner parties will be held, one at the Estevan Avenue home of Mr. and Mrs. Gatehouse, the other at the Locarno Lane home of Mr. and Mrs. Donald Straith. A Labor Day luncheon at the Olde England Inn will conclude the weekend's activities. Visitor to come the farthest distance, Mrs. John Barnett, and her two sons, Dale and Neil, all of Florida, will be house guests of Mr. and Mrs. Gatehouse.

Miss Sarah Cuthrell, daughter of Mrs. Cuthrell, Aurora, N.C., and the late Mr. John L. Cuthrell and Lieut. James Connor, USNR, son of Mr. James Connor, 909 McNaughton Avenue, Victoria, will be married in Aurora on Sept. 11. (Miss Cuthrell's photo by Vann's Studio.)

Left Castle To Work In Slums

LONDON (AP)—Miss Edith Picton-Turbervill, lifelong feminist who left her ancestral castle to work in the London slums, died Thursday. She was 88.

While still in her teens, she took up social work among laborers building a railroad through the valleys near Ewenny Priory, the Norman fortress which her family has occupied for five centuries.

IODE

Sir James and Lady Douglas chapter IODE will meet on Thursday, Sept. 8 at 2.15 p.m. at the home of Mrs. G. Vantreight, 4423 Tyndall Avenue.

Miss Bonnie Bray, daughter of Mr. and Mrs. William Bray, 2270 Estevan, will leave on Sept. 17 for the east. Miss Bray who attended Victoria College last year will go to Queen's University in Kingston, Ont., this year.

Nieces Attend Frances Wilson

A street-length dress of white silk brocade was worn by bride Frances Ethel L. Wilson for her marriage to Mr. William S. Cooper last evening in St. Paul's Naval Garrison Church.

Rev. A. J. Roberts officiated at the double-ring ceremony for the daughter of Mrs. V. O. Wilson, 633 Admirals Road, and the late Mr. Wilson and the son of Mr. H. W. Cooper, Lake Cowichan, and the late Mrs. Cooper.

To complete her costume the bride had a shoulder-length veil and prayer book belonging to her grandfather, topped with red rose buds. She was given in marriage by her brother, Mr. A. J. Wilson.

The bride was attended by two nieces, Sharon Wilson of Victoria and Janice Wilson of Ladysmith. They wore dresses of blue crystaline and carried colonial bouquets of pink carnations.

Mr. H. Cooper was best man for his brother, and Mr. George Cooper, the groom's son and Mr. Bruce Wilson, nephew of the bride, showed guests to the pews.

Mr. A. I. Thomas gave the bridal toast at the reception held at the Old Charming Inn, Beach Drive.

For a honeymoon in Winnipeg, the bride wore a blue wool suit, white accessories and corsage of red roses. Mr. and Mrs. Cooper will reside at 2695 Knob Hill Lane.

Celebrates 108th Year

ORMSTOWN, Que. (CP)—Mrs. Charles Fisher Moe has celebrated her 108th birthday in this town 35 miles southwest of Montreal. She was born near here on July 21, 1852.

A former school teacher, Mrs. Moe is visited occasionally by former pupils. One who calls at least once a year is John Fourney, 98, of Aster, Ont.

"ROUND ABOUT" 1890

Maurice Humber

. . . Grandfather came west and won some renown,
With Humber's Brickyard, in the north end of town.
A common "slop" brick was all that he made,
About 8,000 a day . . . in the sun they were laid.
But if it rained in the nite, he got the razz,
'Cause they'd all melt, and float down "To paz."
Now when I was a kid, I loaded dump trucks.
I shovelled all day, for a lousy 3 bucks.
And I was caught one time, and lost this 3,
'Cause I was sound asleep, under a tree.
I used to hear stories, and they did include,
Years ago . . . there had been some sort of feud.
With another brickyard . . . not far away,
Who had some newer way to mould the clay.
Wi 1 a hole for the mortar, and on every brick,
The name was spelt (made my Uncle sick.)
Now some time ago . . . I bot some old "slop."
When they tore down . . . a big City block.
I found they were made by my "Uncle Luke."
And by some sort of a vendetta fluke.
A small number in my growing pile,
Were branded with "that name," once so hos-tile.
Then I got the idea, that up at the Lake,
For a patio . . . these would be jake.

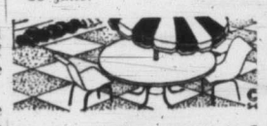

So after all these years, as I tap them with pride,
The "machine" & the "slop," lie side-by-side.
And the alders smile, & the cedars say . . .
Poor puny man . . . YOU'VE ALL FEET OF CLAY.

HUMBER'S
Furniture Warehouse

Newspaper Advertising Stimulates Buying

SUN RAY
Venetian Blinds
Folding Doors
and
ROOM DIVIDERS
2810 Quesnel St. EV 2-6612

ROBERT W. TAYLOR
OPTOMETRIST
CONTACT LENSES
617 Scollard Building
PHONE EV 3-0642

BEAUTIFULLY DRY CLEANED
• LADIES' COATS 1.50 • MEN'S COATS 1.50
Page THE CLEANER
EV 2-9191
2929 DOUGLAS

Fall Fashion Show
Presented Daily
Commencing Tuesday, Sept. 6
between
1 to 2 p.m. and 3 to 4 p.m.

Pauls
Crownhouse Restaurant

Schedule
Lunch (1-2) Tea (3-4)
Tues., Sept. 6 ____ Fashions by Mallek's
Wed., Sept. 7 ____ Fashions by Tudor Rose
Thurs., Sept. 8 ____ Fashions by Toojay's
Fri., Sept. 9 ____ Fashions by Scurrah's
Sat., Sept. 10 ____ Fashions by Scurrah's
*Music by Reginald Stone

BUY THE RING THAT GIVES YOU
MOST FOR YOUR MONEY!
Columbia "tru-fit" DIAMOND RINGS
GUARDIAN ANGEL — self-adjusts to the natural shape of your finger . . . no twisting or turning —your ring is always perfectly positioned!
• The MOST in VALUE!
• The MOST PROTECTION!
• The MOST in COMFORT and BEAUTY!
"TRU-FIT" BRIDAL SETS
U.S. Pat. 2615314
6 DIAMOND SET $79.50
10 DIAMOND SET $109.50
16 DIAMOND SET $149.50
EASY TERMS
NO CARRYING CHARGES
ROSE'S LTD
1317 DOUGLAS EV 3-6014 JEWELERS

CONTACT LENSES
CAN I WEAR CONTACT LENSES?
Chances are you have been thinking the same thing . . . consult us for the proper facts about the new CORNEAL LENSES.
Swimming, dancing, for all sports you will find a new freedom for any such activities.
Come in or write for Free Booklet on CORNEAL LENSES.
PRESCRIPTIONS FILLED
MAYCOCK
OPTICAL DISPENSARY LTD.
1327 Broad at Johnson St. EV 4-7651

WEST BAY
PRIVATE HOSPITAL
531 West Bay Terrace
Situated in Secluded Surroundings Overlooking Beautiful Victoria Harbor
FOR CHRONIC AND CONVALESCENT PATIENTS
MRS. M. J. MANN (R.N.), NURSING SUPT.
Graduate Nurses on Duty 24 Hours
Moderate Rates — EVergreen 5-0130

VICTORIA OFFICE
TELEPHONE EV 3-4111

CLASSIFIED WANT ADS

DUNCAN BUREAU
TELEPHONE 1600, 1602

AFTER-HOUR TELEPHONES

11.30 p.m. to 8 a.m.
Sports EV 3-7000
Editorial EV 3-4509 or EV 3-8309
Circulation EV 3-0725

SUBSCRIPTION RATES

Wherever carrier service is maintained: $2.00 per month.

Single copy sales price: 10 cents daily, 14 cents Sunday.

By mail: Canada, Great Britain, Yukon Territory, one year, $18; six months, $10.00; three months, $5.00; single month, $2.00. Australia, month, $2.50; U.S.A., month, $2.00. Foreign, $3.00 per month.

Authorized as second-class mail, Post Office Department, Ottawa. Member of Audit Bureau of Circulations.

CLASSIFIED RATES

3c per line per day, 37c per line per three days, $1.06 per line per six days, $3.91 per line for one month (26 days). Above rates apply to consecutive insertions only. Sunday single insertions 22c per line. Contract rates on application. Minimum advertising, two lines.

Birth Notices, $1.25 per insertion.

Marriages, In Memorium Notices, Cards of Thanks, not exceeding 12 lines, $1.75 per insertion. Each additional line 17c daily.

Death, Funeral Notices, not exceeding 12 lines, $1.75 first insertion and $1.25 subsequent insertions. Each additional line 17c daily.

In the event of an error occurring the liability of Victoria Press Ltd. shall not exceed the charge for the space actually occupied by the item in question.

TERMS OF PUBLICATION

The Victoria Press Ltd. shall not be liable for non-insertion of any advertisement beyond the amount paid for such advertisement.

All claims on error in publication shall be made within 12 hours thereafter and if not made shall not be considered. No claim will be allowed for more than one incorrect insertion nor for errors not affecting the value of the advertisement.

All advertising copy will be subject to the approval of the Victoria Press Ltd., who reserve the right in its sole discretion to classify, reject or insert copy furnished.

DUNCAN BUREAU
30 Kenneth St.
Post Office Box 182
Telephone Duncan 1600 or 1602

Eastern Canada representative: FP PUBLICATIONS, 320 Bay Street, Toronto, Ont. United States representative: De CLERQUE SHANNON, New York, Chicago, Detroit, Cleveland, Atlanta, San Francisco.

Replies to private box numbers may only be obtained from the downtown office of Victoria Press Ltd., at 1215 Broad Street, and at the Duncan bureau, 30 Kenneth Street.

1 BIRTHS

CARTER—Born to Mr. and Mrs. Norman S. Carter (nee Doreen Cartwright) of Campbell River, B.C., at the Campbell River General Hospital on Sept. 2, 1960, a son, 9 lbs. 8 ozs. Brother for Douglas and Jerry.

DORMAN—Born to Kenneth and Marlene Dorman, 6913 E. Saanich Rd., RR No. 2, Royal Oak PO, B.C., at the Royal Jubilee Hospital on Aug. 31, 1960, a girl, Susan Marie, 4 lbs. 13½ ozs. A sister for Danny. Many thanks to Dr. Ruskin and maternity staff. (Insured).

HUGHES—Born to Mr. and Mrs. B. A. Hughes at St. Joseph's Hospital on August 27, 1960, a son, Daniel John, 6 lbs. 13 ozs.

2 ENGAGEMENTS

DUNCAN-FRAZER—Mr. and Mrs. D. Duncan, 3676 Raymond Street, announce the engagement of their eldest daughter, Doreen Barbara, to Mr. John G. (Nick) Frazer, son of Mr. and Mrs. W. R. Frazer, Youbou, B.C. The wedding to take place Oct. 1, 1960, at 7 p.m. in Centennial United Church, Rev. S. J. Parsons, DD, officiating.

WATERMAN-HAYES—Mr. and Mrs. W. L. Waterman, Sunbury, B.C., announce the engagement of their daughter, Sharon Mavis Jean, to Mr. Thomas George Hayes, son of Mr. and Mrs. H. E. Hayes, 4911 West Saanich Road, Victoria, B.C. The wedding will take place September 24, 1960, at 2 p.m. in Kitsilano United Church, Rev. R. S. M. Kennedy officiating.

3 MARRIAGES

SANDFORD-CHABOT—Mr. and Mrs. Arthur J. Chabot, 49y Chrysler Avenue, Ottawa, Ont., announce the marriage of their daughter, Barbara Ann, to Mr. Keith Victor Sandford, 210 Chapel Street, Ottawa, Ont., son of Mrs. Victor A. Sandford and the late Mr. Sandford, 129 Island Highway, Victoria, B.C. The wedding took place Sept. 3, 1960, at 10 a.m. at the Blessed Sacrament Church, Ottawa, Ont.

5 DEATHS AND FUNERALS

CAVE—Mrs. Ann Cave of 45 Cambridge, aged 91 years, at her residence on August 31, 1960. Mrs. Cave was born at Aberdeen, Scotland. She has been a resident of Victoria since 1908. Survived by her husband, William John Cave; two daughters, Mrs. Dorothy Susette Rawlinson, Mrs. Esobel Cliff, both of Victoria; three grandsons; one brother in South Africa, and one sister in Australia. Funeral service will be held at Hayward's Chapel on Tuesday, September 6, 1960, at 1.30 p.m., with Rev. Emma Smiley officiating. Cremation. Supervised parking adjoining the Chapel.

COATES—In Victoria, B.C., on Sept. 2, 1960, Lena Coates, widow of William Leslie Coates of 930 Brett Avenue, born in New York state, resident of B.C. for 50 years. She is survived by relatives in Victoria and eastern U.S.A. Funeral services will be held in McCall Bros.' Floral Funeral Chapel, corner of Vancouver and Johnson Streets, on Tuesday, Sept. 6, at 3 p.m. Rev. Dr. W. W. McPherson officiating. Interment in Royal Oak Burial Park.

LOCKWOOD—At his home, on Thursday, Sept. 1, 1960, Charles Lockwood of 184 St. Charles St. He was born at Leeds, England, and lived for many years in Regina, Sask., before coming to Victoria. He leaves his wife, Eva, at home; two daughters, Mrs. W. J. Talbert in England and Mrs. Gertrude Coalston of Victoria, a son Harry Holmes of Arvida, Que., and four grandchildren. The Very Rev. Brian Whitlow will conduct the funeral service on Tuesday, Sept. 6, at 10.00 a.m. in Christ Church Cathedral. Cremation. Chaplin's are in charge of arrangements.

RIDD—In Victoria, B.C., on Sept. 2, 1960, Mary Ridd, in her 95th year, widow of Edwin Ridd, resident here since 1957, formerly of Haney, born in Bruce County, Ont. She is survived by one son, Edwin, New Westminster, and one daughter, Mrs. H. J. (Lila) Tapp, Victoria; five grandchildren and two great-grandchildren. Funeral services on Tuesday, Sept. 6, at 11 a.m. in McCall Bros.' Family Chapel, main building. Rev. A. Calder officiating. Followed by cremation. (Flowers gratefully declined.)

SCRIVER—At Rest Haven Hospital, Sidney, B.C., on September 3, 1960, Mr. Frederick William Scriver, aged 63 years, born in Hemmingford, Quebec, and a resident of Sidney, B.C., for the past two years, late residence Graham Avenue. He leaves his wife, Mary Blandine, at home; his son, Frederick Gilbert Scriver, 1125 Elford St.; daughters, Georgette, 2101 Richmond Avenue, and Blandine Mary, at home; his brother, John Scriver, Halifax, N.S., and his sister, Mrs. J. R. (Mollie) Tait, Montreal, Quebec. Mr. Scriver was a Past Master of Kienawisit Lodge No. 115, A.F. & A.M., G.R.Q. Funeral services will be held in the Sands Funeral Chapel of Roses, Sidney, B.C., on Wednesday, September 7, 1960, at 2 p.m., Rev. J. G. G. Bompass officiating. Interment in the Royal Oak Burial Park.

8 CARD OF THANKS

We wish to express our sincere appreciation to the many friends whose frequent inquiries and acts of kindness meant so much to my dear mother and ourselves during her illness and our recent sad bereavement, and to Rev. T. H. McAllister for his beautiful and personal service which gave us so much comfort. Our thanks also go to Mrs. M. Campbell, Mrs. M. Nicolson, Dr. J. H. Moore, Dr. David Vey, and the sisters, nurses and staff of St. Joseph's Hospital, who did so much to comfort her. Our special thanks go to Mrs. E. McIlroy who has so many times given so freely of her time and devotion, we shall always be eternally grateful.—Joseph and Patricia Crosby.

I wish to express my very sincere thanks to my many friends and relatives for their acts of kindness and sympathy, floral tributes and mass cards. The honorary pallbearers, pall bearers, Rev. Father Janervin. Also the members of the Lions Club of Victoria, Esquimalt, Langford and district, and the directors and members of the Chinatown Lions Club. A special thanks to McCall Bros. in the recent loss of my beloved husband, Jack Cooper.—Rosella Cooper.

We wish to express our sincere thanks to friends and neighbors for the many acts of kindness and messages of sympathy extended to us during our recent time of sorrow in the sudden loss of our husband, father and grandfather. Special thanks to Mr. Paul Sharp and his companion for their kind words of comfort.—Mrs. Martha Hiscock and family.

We wish to express our sincere thanks to our friends who gave the many beautiful floral tributes and cards during our recent loss of our dear husband and father, Elvan Walters. Special thanks to Rev. J. A. Roberts and to the doctors, nursing staff and Rev. Kendell of the Veterans' Hospital.—Mrs. Florence Walters and family.

We wish to express our sincerest and deepest thanks and appreciation to our many friends, relatives and neighbors for their beautiful floral offerings and for their kind expressions of sympathy during the passing of our dearly beloved wife and mother, Laura Elizabeth Stiles.—Arthur G. Stiles and family.

9 IN MEMORIAM

de BLAQUIERE—In loving memory of our mother, Julia de Blaquiere, who passed away seven years ago today.
—Sadly missed by her family.

GRAY—In loving memory of my dear husband, John Gray, who passed away Sept. 4, 1955.
The world may change from year to year,
The friends from day to day,
But never will the one I loved
From memory pass away.
—Ever remembered by his loving wife, Agnes, and son, Tony.

ORCHIN—In loving memory of Lorraine, who passed away Sept. 6, 1956.
We do not forget her, we love her too dearly,
For her memory to fade from our lives like a dream;
Our lips need not speak when our hearts mourn sincerely,
For grief often dwells where it seldom is seen.
—Lovingly remembered by Mum, Dad and Russ.

TURNBULL—In memory of David Turnbull, a dear husband and father, who passed away on Sept. 5, 1959.
To have to love and then to part,
Is the greatest sorrow of one's heart.
The years may wipe out many things,
But this they wipe out never:
The memory of those happy days
When we were all together.
—Ever remembered with love by his wife, Viola, and all the family.

MARY WORTH

10 FUNERAL DIRECTORS

Three Funeral Chapels dedicated to Thoughtful and Understanding Service

SANDS MORTUARY LIMITED "Memorial Chapel of Chimes" Quadra Street at North Park Street, Victoria, B.C. EV 3-7511

SANDS FUNERAL CHAPEL OF ROSES Fourth Street at Sidney Avenue, Sidney, B.C. GR 5-2932

SANDS FUNERAL CHAPEL OF HEATHER Colwood Corners, Colwood, B.C. GR 8-3821

Thomson & Irving FUNERAL CHAPEL Est. 1911. Formerly of Winnipeg. Dignified, Courteous Service at Moderate Cost. PRE NEED — SHIPMENTS — AT NEED. 1625 Quadra Street. Phone EV 4-2612

McCALL BROS. "The Floral Funeral Chapel." Their understanding service is complete in every detail. 1400 VANCOUVER STREET EV 5-4465 66.

HAYWARD'S B.C. FUNERAL CO. LTD. ESTABLISHED 1867. The Hayward Family. Bruce M. Leyden, formerly of Calgary, and Raymond Kallus. 734 BROUGHTON ST. EV 6-3505

CHAPLIN'S FUNERAL CHAPEL Kindness, Courtesy, Service. 980 Quadra Street EV 4-5512

11 MONUMENTAL

MORTIMER'S MONUMENTAL WORKS ESTABLISHED 1877 "The Finest in Craftsmanship" 633 David Street EV 3-6821

STEWART MONUMENTAL WORKS Ltd. Monuments since 1896. 1403 May Street. EV 4-3452.

VICTORIA MONUMENT LIMITED "Memorials of Distinction" 740 Finlayson at Douglas. EV 2-5834

12 FLORISTS

The **POSY SHOP** In The Yarrow Bldg. 623 FORT STREET EV 5-2475

BROWN'S FLOWERS FOR EVERY OCCASION EV 4-6612, EV 4-3521 NIGHTS

BALLANTYNE'S EV 4-0555 One No.—3 Phones. Charge by Phone

The Flower Basket EV 2-6744 Fairfield Plaza, 1548 Fairfield

13 CEMETERIES AND BURIAL PARKS

Royal Oak Burial Park MUNICIPALLY OPERATED. Future need plots on credit. Up to 90% refund if not required. Call GR 9-3213 for further information.

14 ANNOUNCEMENTS

NATIONAL CHARM & MODELLING SCHOOL Helen E. Beirnes will accept 3 more registrations for fall classes beginning Sept. 10. Phone EV 4-2814.

ALL UNEMPLOYED WHO WISH TO SECURE THEIR FUTURE TAKE THE FIRST STEP NOW. HELP YOURSELF NOW BY HELPING THE CCF. COME TO 721 COURTNEY ST. OR PHONE EV 4-5342, EV 6-3612. "WE CAN DO IT BETTER TOGETHER." INSERTED BY C.C.F. PARTY

THE FRIENDLY CIRCLE STARS Square Dance Club invite graduate dancers to join. Dancing every second and fourth Friday at Redfern Hall on Redfern Street, starting Friday, Sept. 9. Phone EV 4-9253.

BOYS AND GIRLS, LOOK OUT for the Spin-O-Lee Contest.

15 COMING EVENTS

COMING THURSDAY, SEPT. 15 OPTIMIST BINGO CURLING RINK, 1952 Quadra Street (COURTESY, COMFORT). 8 p.m. — Tickets $1.00. $1,655 CASH. $700 JACKPOT 55 CALLS. $300 JACKPOT 51 CALLS. PLUS POT OF GOLD AND DOOR PRIZES. GET YOUR ADVANCE TICKETS: Hudson's Bay Company Cash Office, 4th Floor; Diggon's Stationery, 1401 Gov't; B.C. Meat Market, 632 Yates St.; Irene's Coffee Bar, 261 Cook; Victoria Photo Supply Co., 1015 Douglas Street; Willis Travel Service, 1006 Douglas; Pacific Tire (1959) Ltd., 2650 Douglas St.; Gem Cafe, Kings Road at Quadra; Pan Music Centre, 745 Pandora. Tickets also available at door. Refreshments—Solarium Junior League. "HELP US HELP A BOY"

REOPENING ON THE HOLIDAY Esquimalt Lions Bingo, Boilermakers' Hall, 802 Esquimalt Road. MONDAY, SEPT. 5, 8 P.M. Admission $1.00. EXTRA CARDS 50c. GOOD CASH PRIZES. 1 GAME $100. 1 GAME $50. MUST BE WON BY SOME LUCKY PERSON—YOU COULD BE THE ONE. All Proceeds Lions Charities

IT'S PERFECTLY TRUE At the last St. Patrick's Bingo —105 players won cash prizes —35 received free Polaroid pictures of themselves. —2 won $100 each. —everybody had fun! That's why we say MORE CHANCES TO WIN at the **BINGO** In ST. PATRICK'S HALL, TRENT St. (off Fort near Foul Bay, opposite Safeway. Take Willows bus.) 8 p.m., Wed., Sept. 7. Admission $1. EXTRA CARDS 50c. EXTRA GAMES

V.A.B.A. BINGO Every Tuesday — 8 p.m. CLUB SIROCCO. GOOD CASH PRIZES. 3 $100 JACKPOTS 50, 55 and 60 Calls. 5 Calls or Less $55. First Card, $1; Extras, 50c. 3 Extra Games, 25c. Promoting Baseball for Boys!

MOOSE BINGO Enjoy Yourself and Help Others. ALL PROCEEDS MOOSE CHARITIES. MONDAY, SEPTEMBER 5 at 8 P.M. AT MOOSE HALL. CASH PRIZES

MEETING SOCIALIST PARTY OF Canada, C & C Hall, 906 Government Street, Sunday, Sept. 4, 2.30 p.m. Speaker, W. Miller, Los Angeles; subject, "War—Its Economics, Rivalry for World Trade." All welcome.

HEAR TIM BUCK, NIGEL MORGAN and Ernest Knott, Communist Party candidate for Saanich, at Lake Hill Hall, 3880 Quadra, Tuesday, Sept. 6, at 8 p.m. (Inserted by Communist Party of Canada.)

MACHINISTS, FITTERS AND Helpers, Local No. 3. The regular monthly meeting will be held in the Union Hall, 715 Johnson Street, on Tuesday, Sept. 6, at 7.30 p.m. Business important.

16 PLACES TO VISIT

DEER LODGE Mill Bay. SPECIAL SUNDAY AND MONDAY 9.30 A.M. TO 3 P.M. WESTERN BRUNCH 75 CENTS. Phone Cobble Hill 37-R-1

BE A TOURIST Victoria's house with a history, Craigflower Manor built 1853. Open daily 10 a.m. to 9 p.m.

COACH LINES MYSTERY TRIPS THIS MONDAY HOLIDAY AS WELL AS SUNDAY AND WEDNESDAY! Sit back, relax and enjoy your holiday aboard a Sceni-coach bound for unannounced destinations ... see different beauty spots each trip. Stop for tea. Leave Coach Lines Depot, 814 Wharf St., 1.30 p.m., return at 5. Adults $1.65, children 85c. Phone EV 5-4411.

COACH LINES MYSTERY TRIPS THIS MONDAY HOLIDAY AS WELL AS SUNDAY AND WEDNESDAY! Sit back, relax and enjoy your holiday aboard a Sceni-coach bound for unannounced destinations ... see different beauty spots each trip. Stop for tea. Leave Coach Lines Depot, 814 Wharf St., 1.30 p.m., return at 5. Adults $1.65, children 85c. Phone EV 5-4411.

20 LOST and FOUND

LOST — LADY'S GOLD GRUEN watch with extension bracelet. Vicinity Cook, Fort, down to Broad Street. Phone before 2 and after 10, EV 2-7385. Reward.

LOST — THURSDAY AFTERNOON, "Bay" rest room, shopping bag with blue knitted skirt. Will finder please write Victoria Press, Box 786. Reward.

SERVICE COAT PUT IN WRONG Austin on D & D Parking Lot. Would finder please leave at Firestone Store.

LOST — GIRL'S SWEATER, Cordova Bay Road or Shelbourne. Phone EV 4-9677.

FOUND, GIRL'S WATCH. PHONE EV 2-7562.

LOST YOUR PET? HOMES wanted, found. S.P.C.A., EV 3-0514.

LOST — IN EATON'S, VALUABLE paper. Phone after 9 p.m., EV 4-4052.

LOST, SILVER-MOUNTED, BLACK tassel off sporran. EV 2-1662.

21 MALE HELP WANTED

PART-TIME EMPLOYMENT A limited number of vacancies exist in the Royal Canadian Naval Reserve for young men with the following qualifications: 16 years of age and over. Minimum Grade 8 education. Physically fit. Satisfactory civilian conduct. Pay and allowances are offered for service one night a week and a minimum of 14 days' annual training at sea or at the Great Lakes Training Centre in Hamilton, Ontario. If you are interested in learning a trade and in the opportunity to earn an extra income, contact the Recruiting Officer in HMCS MALAHAT, 1002 Wharf Street, Victoria, on Monday or Thursday evenings at 8 p.m.

RCAF Requires SKILLED MEN A LIMITED NUMBER OF SKILLED TRADESMEN ARE REQUIRED FOR SERVICE IN THE ROYAL CANADIAN AIR FORCE IN THE FOLLOWING TRADES: Photographer, Plumber, Painter, Laboratory Assistant, Water and Sanitation Services Operator, Telephone Technician, Telegraph Technician, Ground Defenceman, Safety Equipment Technician. QUALIFICATIONS: Skilled in one of the trades listed above. Age 17-35. Married or single. Grade 8 education or better. Canadian citizen or British subject. RCAF RECRUITING UNIT, 545 SEYMOUR ST., VANCOUVER 2, B.C. MU 4-7577

MILL FOREMAN. Foreman for small woodworking factory. Must have knowledge about resaws, moulders, lift trucks and anything pertaining to manufacturing of door jamb, sill, finish and other types of patterns. Prefer someone who is not afraid to work and has the capability to develop [illegible]. Please phone Pete Brotherston at GR 9-6030.

FOR LIGHT DUTIES, GOOD ACcommodation in return. 816 Cook.

WHEEL ALIGNMENT MAN WANTED. Position offers pension, medical care, hospital, group insurance plans. Salary and incentive plan offers unlimited possibilities to the man who can produce. Reply giving marital status, age, scholastic standards, experience to date, salary expectation, etc., to Victoria Press, Box 1353.

JUNIOR EXECUTIVE TYPE Will be required for national concern. Salary commensurate with ability. Must be married, age 28-35, and looking for permanent employment. Must be well established in community, with a good record in present job. Ability to meet the public and desire to work hard are requisites. Full welfare benefits offered. Please send full particulars to Victoria Press, Box 778. Our present staff are aware of this opportunity.

FULLY EXPERIENCED, MARRIED man for dairy farm. References required. Good, clean worker, nonsmoker and drinker preferred. Victoria Press, Box 1382.

FULL-TIME ANIMAL HOSPITAL attendent, driver's licence. Live out. Reply Victoria Press, Box 1368.

WANTED IMMEDIATELY — EXperienced aircraft, airframe, and sheet metal workers. Apply at the Fairey Aviation Co. of Canada Ltd.

APPRENTICE CARPENTER. APply after 5 p.m., 2808 Graham St.

22 SALESMEN, AGENTS

ADVANCEMENT OPPORTUNITY A starting income between $350 and $450 per month, depending on qualifications, for right man to represent national corporation. We will also pay FULL commissions, and train thoroughly the man selected. No travelling. Full welfare benefits. Hard work will be required and we will only consider men between the ages of 27 and 45 with at least three years' residence in Victoria. Write, giving full particulars and telephone number, to Victoria Press, Box 774.

REAL ESTATE VACANCIES NOW EXIST FOR ACTIVE, QUALIFIED SALESMEN, PREPARED TO DEVOTE FULL TIME TO BUSINESS. MEDICAL COVERAGE, BOARD AND MULTIPLE MEMBERSHIP. CONGENIAL OFFICE FACILITIES. REPLIES CONFIDENTIAL. CALL MR. O'TOOLE - MR. THOMAS, DOUGLAS HAWKES LTD. EV 4-7128

A VALUABLE TRAINING PROgram is offered to persons interested in qualifying for a real estate salesman's licence with a long-established Victoria firm. Complete information available on U.B.C. pre-licence course as well as our office training program. All inquiries are welcomed. Please call Mr. Peaker, Johnston & Co. Ltd. EV 5-2471.

WANTED — REAL ESTATE SALESMAN. We have an opening for a licensed Real Estate Salesman. Revised commission contract, liberal advertising. Life, sickness, accident and M.S.A. benefits. P. R. Brown & Sons, Ltd., 762 Fort Street.

FURNITURE AND CARPET SALESMAN. By end of September. With recent experience. Permanent position. M.S.A. benefits. Straight salary or commission. Apply after Wednesday. HOME FURNITURE, 825 Fort St., Victoria

VICTORIA SALESMAN, CAREER type business requires ambitious and aggressive man with proven sales record. $350 per month and annual bonus. Victoria Press, Box 1387.

25 MALE or FEMALE HELP WANTED

ACTIVE AND PLEASANT COUPLE, 50 to 60, as caretakers for banquet hall Oct. 15. Pleasant apartment and utilities plus $200 monthly. Only stable persons with first-class references need apply. Victoria Press, Box 1388.

EXPERIENCED HAIRDRESSER, male or female, to operate beauty shop. Write manager, Box 354, Ladysmith.

26 FEMALE HELP WANTED

PART-TIME EMPLOYMENT A limited number of vacancies exist in the Royal Canadian Naval Reserve (WREN Division) for young women with the following qualifications: Single—18 years of age and over. Minimum Grade 10 education. Physically fit. Pay and allowances are offered for service one night a week and for a minimum of 14 days' annual training. If you are interested in meeting new friends and in the opportunity to earn an extra income while serving your country, contact the Recruiting Officer in HMCS MALAHAT, 1002 Wharf Street, Victoria, on Monday or Thursday evenings at 8 p.m.

SECRETARY II for the OFFICE OF THE COMPTROLLER-TREASURER, CITY OF VICTORIA. SALARY RANGE, $272.00 - $331.00 per month (with liberal fringe benefits). Applicants must have junior matriculation or equivalent educational standing. Must be competent stenographers, with accuracy in typing and shorthand, and with secretarial experience. Knowledge of accounting terms and procedures would be desirable. Applicants must have pleasing personalities and ability to meet the public. Applications, in writing, stating age, experience, qualifications and telephone number, or on forms provided in the Personnel Office, will be received by the Personnel Officer, City Hall, not later than noon on Wednesday, September 7th, 1960.

BOOKKEEPER REQUIRED FOR professional engineering office to take full charge of accounting records to general ledger trial balance. Apply by letter only to Holt, Campion & Co., chartered accountants, P.O. Box 36, Victoria, giving details of experience, age, marital status and salary expected.

$23 WEEKLY FOR WEARING lovely dresses given to you as bonus. Just show North American Fashion Frocks to friends. No canvassing, investment or experience necessary. North American Fashion Frocks, Ltd., 3425 Industrial Blvd., Dept. E-4743, Montreal 39, Que.

WANTED—SUPERINTENDENT OF Nurses in 55-bed hospital in McMinnville, Oregon. McMinnville is a city of 7,500 population situated in Willamette Valley. Please contact A. G. Noble, M.D., 601 South Baker, McMinnville, Oregon.

PART-TIME STENOGRAPHER REquired, 1 to 5 p.m., with some knowledge of office routine. Apply in person between 2 and 4 p.m., Tuesday, Sept. 6. Monk Office Supply Ltd., 1010 Government St.

LADY URGENTLY NEEDED FOR housekeeping and child care, days. Room and board plus wage. Lake Hill district. GR 9-3422.

AVON — WORLD'S LARGEST COSmetic company, has openings for neat, mature women. We train you. Call EV 4-7345.

EXCELLENT WAGES FOR CAPAble cook-housekeeper in Oak Bay family. No heavy work. Live in or out. EV 3-1516 after Labor Day.

WANTED—3 WOMEN DISHWASHers, preferably middle-aged; good wages. Apply "Chef," McEwen's Restaurant.

RELIABLE HOUSEKEEPER FOR business couple with 11-month-old baby. Excellent wages. Permanent position. EV 6-1640.

GOOD WAGES FOR COMPETENT cook-housekeeper for two adults in Oak Bay. Live in. Victoria Press, Box 789.

ENGLISH WOMAN WOULD LIKE to meet French family, conversation. Would teach English in exchange. EV 6-5735.

WORKING MIDDLE-AGED WOMAN required to care for 3 school-aged girls of motherless home. Preferably to live in. EV 2-1097.

LADY TEACHER WISHES FEmale companion, to share house and do light duties. Phone GR 8-2703 or EV 2-8378.

BABY-SITTER, MY HOME, ONE child, 11 a.m.-6 p.m., 5-day week. Gordon Head Road. GR 7-2168.

GIRL TO HELP LOOK AFTER 1-year-old baby. Dean Heights area, 1 to 5 p.m. EV 4-2102.

RELIABLE BABY-SITTER, LIVE in or out. Hillside-Doncaster area. Phone EV 3-7411.

WANTED RELIABLE WOMAN TO baby-sit, days, in my home. Vicinity Selkirk and Tillicum. EV 5-7449.

WANTED WOMAN FOR HOUSEwork, daily except Sunday. Good plain cook. EV 5-2184.

RELIABLE WOMAN TO BABY-SIT 1 child, days, your home. EV 5-2232, after 12 p.m.

WANTED — HOUSEKEEPER, FOR afternoons, four days a week, commencing Sept. 7. Call EV 5-7581.

EXPERIENCED WAITRESS (closed Sunday). Apply Majorette Coffee Shop.

RELIABLE WOMAN FOR BABY sitting, 7.45 to 9 a.m., 12 to 4 p.m. EV 2-7043 or apply 341 Linden.

NURSE (PRACTICAL) FOR DAY shift. Private hospital. EV 4-2956.

EXPERIENCED WAITRESS wanted. Trudy's Kitchen, 652 Yates.

HOME EMERGENCY SERVICE, Canadian Red Cross Society. Vacancy for responsible housekeeper, skilled in household duties and care of children. Must be able to undertake 24-hour duty when necessary. References required. Apply 1046 Fort Street, Wednesday, Sept. 7, between the hours of 10 a.m. and 12 noon.

RELIABLE BABY SITTER REquired while mother works, in the vicinity of Cloverdale and Bethune. Phone EV 5-9907 or 3473 Bethune Avenue.

27 TEACHERS WANTED

WANTED AT ONCE, RESIDENT teacher for high school English. Apply Queen Margaret's School, Duncan, B.C.

29 SITUATIONS WANTED MALE

STUCCO WORK DONE ON OLD houses. Cement work of any kind. Raising and levelling foundations. Gutters repaired. Terms can be arranged. EV 5-3100.

EXPERIENCED CARPENTER wants framing, finishing or alterations. Reasonable. EV 5-2430.

MECHANIC, GAS, DIESEL AND welder experience. Frank. Phone EV 5-7626.

TREES FELLED AND BUCKED with chain saw by hour or day. Phone Mac. EV 2-4633.

TWO MEN WITH POWER SAWS will clear land by contract or day labor. EV 5-3506.

FOR CARPENTER MAINTENANCE work, etc., please call GR 8-4481.

REASONABLE GARDENING, ETC. EV 4-3586.

EXPERT CARPENTER SERVICE. Reasonable rates. Phone GR 9-5135.

WANTED DISHWASHING OR garden work. EV 5-2989.

EXPERIENCED GARDENER — day or full day gardening. EV 5-0889.

REASONABLE GARDENING, ETC. EV 4-3586.

UNEMPLOYED CARPENTER wants work, reasonable. EV 5-3244.

HIGH SCHOOL BOY WANTS CARpenter apprenticeship. GR 9-4437.

EXPERIENCED PAINTER, WORK guaranteed. Phone EV 5-8953.

DUTCH GARDENER WANTS ANY kind of garden work. GR 5-2457.

DUTCH GARDENER WANTS ANY kind of garden work. GR 5-2808.

HOTELMAN WISHING TO LOCATE on Vancouver Island. 15 years' experience (hotel, motel and resort); age 36. Married with three children. Desires position with responsibility. Victoria Press, Box 1390.

HOTEL Tapman-manager. Good personality, no drink problems. Like to move to V.I. Good class bar. Phone Alcock, YUkon 5-3292, Vancouver; write Victoria Press, Box 1391.

LOTS CLEARED, LEVELLED, CULtivated. GR 4-1769 or GR 9-5198.

30 SITUATIONS WANTED FEMALE

REFINED WIDOW IN SIXTIES wants position as housekeeper to widower or in motherless home. Does not indulge in smoking or drinking. Victoria Press, Box 1393.

ALL TYPES OF FLOORS EXPERTly cleaned, waxed and polished by machine. Homes our specialty. Gregg's. Established 1920. EV 4-5023.

DUTCH GIRL REQUIRES HOUSEwork or kitchen duties in school or hospital. No cooking. Live out. Ph. GR 4-1887.

REFINED MIDDLE-AGE WIDOW desires position as companion or housekeeper, adult family. References. Victoria Press, Box 1375.

CHILDREN'S CARE, NEAR ST. Joseph's, my home, days, $35. EV 4-2323.

WIDOW SEEKS POST AS HOUSEkeeper to widower with nice home. Victoria Press, Box 1395.

RELIABLE LADY WILL TAKE good care of baby in the daytime or from Monday to Friday. EV 5-7071.

YOUNG WOMAN 23 NEEDING work. Willing to learn on own time. Victoria Press, Box 1386.

RELIABLE LADY TO BABY-SIT child while mother works. Also has 3-room suite to rent. EV 5-2028.

COMPANION - HOUSEKEEPER TO nice elderly couple or lady. Some nursing. Victoria Press, Box 781.

LADY DESIRES HOUSEKEEPING for elderly gentleman. EV 2-5590.

PRACTICAL NURSE, NIGHT shift, reasonable rates. EV 4-2584.

DAILY CARE FOR CHILDREN, MY home. Willows district. EV 2-4185.

RELIABLE BABY-SITTER, ADULT. Phone EV 3-0159.

WILL GIVE DAY CARE TO TWO children. My home. GR 9-4441.

DAY CARE FOR LITTLE GIRL. Cedar Hill-Blenkinsop. GR 7-3429.

DAY CARE FOR PRE-SCHOOL children. Fairfield. EV 3-7527.

CARE FOR YOUNG BABIES, MY home. EV 4-9628.

NURSE WILL BABY-SIT NEAR St. Joseph's Hospital. EV 3-4635.

BABY-SITTER, RELIEF NURSE, your home. EV 3-4635.

HOUSEWORK WANTED, 5 OR 6 hours per day. EV 2-1589.

32 MUSICIANS, BANDS, ORCHESTRAS

WANTED, STRING INSTRUMENTalists, piano accordion players, male or female, any age; for free entertainment. EV 2-1939.

36 BUSINESS SERVICES

APPLIANCE REPAIRS

VICTORIA ELEC. APPLIANCE servicing. Repairs to all elec. appliances and furnaces. Lowest rates. EV 4-4232, day or night.

ASPHALT PAVING

E & E CONSTRUCTION AND **PAVING** LIMITED. DRIVEWAYS, SIDEWALKS. FREE ESTIMATES. 541 Herald. EV 6-2611

O.K. PAVING FREE ESTIMATES—EASY TERMS. 760 Topaz EV 5-1812

Black Top Paving, Ideal Paving Co. Ltd. 3001 Douglas EV 2-7612

HUB CITY PAVING 360 BAY ST EV 3-7911

BRICKLAYERS

ALL TYPES OF MASONRY WORK. H. A. (Sandy) Ormiston. EV 4-6777.

BULLDOZING

BULLDOZING AND CLEARING, road grading and backfilling. The right machine for every job. JOHN P. KISSINGER JR. EV 3-5425 Days, EV 2-3417 Nights

J. HENSON — BULLDOZING, loading, grading. GR 8-4234 or EV 5-1609

BOB SOUTHWELL BULLDOZING. Free Estimates. EV 5-1132 anytime

CARPENTERS

GILMOUR CONST. See ad under cement and contractors. GR 7-1606, EV 4-3486.

COMPLETE CARPENTER SERVice. Large or small jobs. Free estimates. 20 years' experience. Phone GR 8-4465.

BUILD, REPAIR ANYTHING, ALterations, finishing, cabinet work, foundations levelled, jacked up, repaired. Hour or contract. EV 2-4644.

CARPENTER REPAIRS, ALTERAtions, gutters, stairs, tile and cement. H. Pistell. EV 2-8602.

REPAIRS, ALTERATIONS, LARGE or small; steps and gutters. Phone EV 5-1257.

CARPENTRY — CABINETS EV 2-7646 or EV 3-1428

CARPENTRY—CEMENT EV 5-4703 best after 5.

CARPETS AND LINOLEUM

HOURIGAN'S CARPET & LINO. Supplied and installed. Estimates free. 715 Pandora. EV 6-2401.

FREE SPOTTING SERVICE. DURACLEAN SERVICES. EV 5-5336

CARPET CLEANING SPECIALISTS. Air Mist Ltd. EV 4-4952.

CEMENT

GILMOUR CONST. Cement work of any kind, new or old, guaranteed. GR 7-1606 — EV 4-3486

FARMER CONSTRUCTION LTD. GUARANTEED CONCRETE WORK, ROCK BLASTING, SEWERS AND DRAINS, ETC. PHONE EV 4-0511

CEMENT, SEWER, DRAIN TILE. Guaranteed cement contractors. Politano, Birkett & Lowe. EV 4-8306, GR 9-2885, EV 5-6142

CHIMNEY CLEANING

IS YOUR CHIMNEY A FIRE HAZARD? If So, Now Is the Time to Have It Repaired. All Types of Masonry Work. Free Estimates—Terms. H. A. (Sandy) Ormiston. "We Take Advantage of No One." Phone EV 4-6777

CLEAN-UP SERVICE

RUBBISH HAULED. Earth, rock, bush and paper hauled from yards, basements and attics; reasonable. Williams Trucking. Ph. EV 2-9395 anytime.

PACIFIC CLEAN-UP. WE CLEAN basements, yards, garages, compost heaps; rubbish hauled away. Very reasonable. Day or night. EV 4-4360.

HAULING, GARBAGE, JUNK. NO labor charges. EV 3-8885.

RUBBISH HAULED, BASEMENTS cleaned. EV 4-6718 after 5 p.m.

GARBAGE TAKEN ANY PLACE, anytime. Island Junk. EV 3-0343.

CONTRACTORS

GILMOUR CONST. REPAIR DEPT. Rumpus Rooms, Additions, Cement Work, General Repairs. IMMEDIATE ATTENTION Anytime. EV 4-3486 or GR 7-1606

BEST PRICE Low down payment, house for your inspection. Will build to your plan or mine. Phone builder. EV 5-8161.

KASAPI CONSTR. NHA or Conventional Homes. Also additions, alterations, etc. Phone EV 5-5614.

G. H. WHEATON LTD. Repairs, Alterations EV 2-2159

Farmer Construction Repair Department. EV 4-0511. Prompt Service.

A. J. BARR, LTD. HOUSE REPAIRS, DRAINS, DRIVEWAYS, EXCAVATING, ROCK BLASTING. $1,000 job costs $34 per month. GR 9-2581, GR 9-1440.

STEPS SAGGING? WIFE NAGging? For renovations and repair work of all kinds call Alf E. Newton, Building Contractors at GR 7-3254.

PLASTERING, STUCCO, CHIMneys repaired, coated, waterproofed. First-class job. Reasonable. Phone EV 4-6732.

DRILLING, BREAKING ROCK, concrete, repair work, driveways, etc. EV 5-9518.

HOME BUILDING REPAIRS. H. E. Fowler & Sons Ltd. EV 5-2496.

DRESSMAKING

DRESSMAKING AND ALTERAtions—Fittings done in your home. Dressing gowns a specialty. Excellent workmanship. GR 5-2816.

ELECTRICAL CONTRACTORS

FREE ESTIMATES. Complete wiring installation. Older houses rewired. J. McCoy. GR 9-5931.

NORM ELLIS, COMPLETE WIRing service. Day or night. EV 2-9752.

WIRING, REWIRING SERVICE changes. Ken Rogers. EV 5-0661.

FLOORING AND FLOOR SANDING

ALL TYPES OF FLOORS EXpertly cleaned, waxed and polished by machines. Homes our specialty. Gregg's, established 1920. EV 4-5023.

M. & M. FLOOR CO., LTD. FLOOR laying, sanding, finishing. Free estimates. EV 6-3078, GR 9-2053.

FLOOR SANDING AND FINISHING, tiles. Free estimates. Work guaranteed. GR 8-4465.

GUTTER CLEANING

GUTTERS, DOWNPIPES Cleaned, Repaired and Renewed. EV 3-3915. MODEL SHEET METAL, 2010 DOUGLAS STREET

HAIRDRESSERS

SPECIAL SCHOOL PERMANENTS Complete Family Service. Meet Our Staff: GEORGE, ALEX, FRANK, EILEEN, CRISTA, PEGGY. LADIES' AND GIRLS' HAIRCUTS BY ART. FINNERTY'S BEAUTY SALON AND BARBER SHOP. OPEN WEDNESDAY. A COMPLETE SHOPPING CENTRE. AMPLE PARKING. COR. HEAD AND ESQUIMALT. EV 4-3625

DUTCH BEAUTY SALON "Vapo" Steam Permanent. EV 5-8414, 1009 Blanshard Street

PRIMROSE BEAUTY SALON 215 Scollard Bldg. EV 3-5331. Hair Coloring Experts

TYRRELL'S BEAUTY SALON Hair Styling Specialists. 609 Courtney Street EV 3-6831

MARGO BEAUTY STUDIO GR 7-3732 Shelbourne Plaza

HALF PRICE PERMS, NEW RAY Beauty, 920 Pandora. EV 4-3644

DOMINION HAIRDRESSING Salon, Dominion Hotel. EV 4-4136

HOME IMPROVEMENTS

MODERNIZE YOUR HOME With Stucco Also old stucco resurfaced like new. Call Frank's complete home-modernizing service for free estimates and financial arrangements. Work guaranteed. EV 3-7642.

LANDSCAPING

Barker Landscaping FREE ESTIMATES EV 2-8323

CARLSEN LANDSCAPING FREE ESTIMATES EV 3-6483

KIMOFF LANDSCAPING, ROCK artist, free estimates. GR 5-5522.

LANDSCAPING, LAWNS, ROCK work, etc. Minimum [illegible]

LAWN MOWER AND SAW SERVICE

JACOBSEN Finest Power Lawn Tools. LOU'S LAWN MOWER SERVICE. Keys Cut — General Sharpening. EV 5-2714, 642 Cormorant

PRICE'S KEY SHOP For precision lawn mower service. Pick up and delivery. 847 Fort Street EV 4-6221

ENJOY A REED SHARP TOOL. COOK and VIEW EV 3-8324

PAINTERS and DECORATORS

PAINTER WITH REFERENCES. 20 years' experience and ability. Ph. EV 4-4605, EV 4-5567.

G. DAVIDSON PAINTING, QUICK service. $10 a room up. EV 3-3775

FARWEST PAINTS LTD. QUALity for less. EV 5-9911.

WALLS WASHED BY MACHINE. No mess. Costs less. EV 3-4374.

36 BUSINESS SERVICES

Island Decorators PAINTERS, PAPERHANGERS, SPRAY PAINTING. CONVENIENT TIME PAYMENTS. Phones: Day EV 3-9059, NIGHT EV 2-1470

MAY I BE OF SERVICE TO YOU? Order now at special rates. Paperhanging, painting, repairs, etc. Guaranteed, clean, fast, efficient. Tommy Harker. EV 3-8773.

WEBB & SON. EV 4-6827. Paperhanging, painting. Quick, clean, reliable. First-class workmanship. Thirty years' experience Victoria. Terms if desired.

$10 UP — ROOMS PAPERED OR painted. Stucco painting. D. Smythe, EV 2-3837.

PAINTING AND DECORATING. Reasonable rates, satisfaction guaranteed. Terms. EV 2-7885

GREGG'S PAINT WASHING DEPT. Kitchen, bathrooms, etc. 35 years' experience. EV 4-5023. Estimates.

C. T. LONGMAN DECORATORS, painting, spraying, paperhanging. Free estimates. Phone EV 6-2813

PAINTING — DECORATING. Free estimates. Reasonable. EV 2-7646 or EV 3-1428.

INTERIOR EXTERIOR PAINTING. Free estimates. EV 3-0904 after 6.

PAVING

Jet Black Top Paving Co. GUARANTEED WORK. MOST CONVENIENT TERMS. EV 2-9436

PHOTO ENGRAVING

PHOTO ENGRAVING. Half Tone, Line and Color, Engraving, Commercial Art. ISLAND ENGRAVERS, 649 Pembroke Just Below Douglas. Phone EV 2-8831

PLUMBING AND HEATING

PITT & HOLT LTD. J. WELHAM, Prop. Plumbing, heating, installations, furnace repairs, sheet metal work, oil burners and appliances. Financed under home improvement plan. 602 Esquimalt Rd. EV 3-7413

HOME OWNERS YOU CAN REplace your old water pipe with copper for approximately $100. Phone Mac. EV 2-4633.

BROWN'S PLUMBING. 24-hr service, EV 2-2747, GR 9-5641. Repairs, remodelling. Reasonable.

PLUMBING REPAIRS, ALTERAtions, reasonable, free estimates. Dave Danielson, EV 5-8813.

ROOFING AND INSULATION

Parker Johnston Ltd. 1314 BROAD ST. EV 2-9181. Roofing insulation at its very BEST. (Over 49 years combined experience to stand the TEST.)

ROOFING, SIDING, INSULATION, ROOF AND GUTTER REPAIRS. CAPITAL CITY ROOFING, 1920 OAK BAY EV 3-5911

VICTORIA ROOFING AND INSULATION COMPANY, 917 FORT. EV 2-2331, EVENINGS EV 4-4818

MODERN CONSTRUCTION. House Building, Additions, General Repairs. Free estimates given. Ph. GR 7-1481 or EV 3-1729.

TREE SERVICE

SCIENTIFIC PRUNING, SPRAYing fruit and shade trees, trees felled. Chemical spraying, brush, grass, weeds. Chas. A. Cowie, Tree Surgeons Ltd. (Licenced and insured). EV 2-1676; eves., EV 3-1668.

CAPITAL CITY TREE EXPERTS EV 3-6452, EV 3-1805

COMPLETE TREE SERVICE. Free estimates. EV 2-3510, EV 2-2032.

WASHING MACHINE

"BEATTY" WASHER, AUTHORIZED PARTS AND SERVICE. QUADRA APPLIANCE SERVICENTRE, 3514 QUADRA. PHONE EV 5-6422.

KER ELECTRIC, AUTHORIZED Beatty Service. 1119 Fort. EV 2-3423

37 PROFESSIONAL SERVICES

CHIROPRACTIC

G. H. McLEAN, D.C. Chiropractor. 884 Fort St., corner of Quadra. Office EV 5-0923; res. EV 5-0585

HEARING AIDS

W. HUMPHREY GOLBY, Beltone Hearing Aids, 1207 Douglas Street EV 5-3103

MUSIC TEACHERS

LAWRENCE REID, A.R.C.T. PIANO and music theory. Studio or home lessons. EV 3-3021

PRIVATE DETECTIVES

VICTORIA'S OLDEST LICENSED and bonded private detectives. NATIONAL INVESTIGATION AGENCY LTD. Advice Free and Strictly Confidential. 24-Hour Service EV 4-2814

VICTORIA DETECTIVE AGENCY. 24-hour service. EV 3-7264. "Confidential Free Consultation."

WRITERS

WRITERS' AND PHOTO JOURNALists' guild wants scripts. For information write 1569 Foul Bay Road, Victoria.

39 PERSONALS

ALCOHOLICS ANONYMOUS. Have you a drinking problem? If you have a sincere desire to stop drinking phone EV 3-0415 or write Box No. 1, Victoria, B.C.

SINGLE GENT WISHES TO MEET lady between 28 and 35. Own home, steady job, no bad habits. Object matrimony. Victoria Press, Box 1396.

QUEEN SCOUT. Feltham, M. D. X. (Where) Seniors will come. Jackie Thake, contact rep.

LOOKIN' FOR FUN? LIKE parties, refreshments, dancing? Come, join us. EV 4-1905, 6 to 10 p.m.

DAVID BROWN is coming to town.

40 BUSINESS PERSONALS

BIRKS JEWELLERS — SILVERSMITHS. Jewellery and silverware skilfully repaired or made over by Birks craftsmen. Silverware repaired and replated. All watch repairing done in our shop and guaranteed for one year. Pearls and beads re-strung. Diamonds and precious stone jewellery sold on consignment. Estimates gladly given without obligation. 706 YATES STREET EV 2-4241

ROCKHOUND SHOP. Lapidary machinery, [illegible], polishing, tumbling, jewelry findings, gifts, polishing powders, agates, etc. Mr. Scanlon, 1385 Hillside. EV 6-2032.

PERMANENT ART DISPLAY, ALL kinds of orders accepted. Textile paintings. Art lessons. Ruth Preusse-Thiele, Villa Marina Restaurant, Cordova Bay Rd. GR 7-6090.

LADIES' AND GENTLEMEN'S TAIloring, alterations and repairs. JACK BURGESS MEN'S WEAR, OAK BAY AT HAMPSHIRE. Phone EV 4-7934.

HAIR GROWTH SCALP TREATMENT "Firth of Forth" 330 Yarrow Bldg. (Est. 1918.)

YOUR DOUBLE-BREASTED SUIT can be made single-breasted. See Morisse, 691 Burnside. EV 3-2038.

VICTORIA FLYING CLUB. Flying training our specialty. Box 549 or Opp. TCA Airport Terminal.

FYFE CLEANERS 3460 Quadra EV 4-2214, EV 4-6919

LA BARR'S FOR BRASSIERE AND girdle fittings. 732 Fort. EV 2-3932.

INDEX TO WANT AD HEADINGS

Classification	No.	Classification	No.
Acreage for Sale and Wanted	136	Houses Wanted to Rent	134
Announcements	14	Houses for Sale	150
Apartments for Sale	152	In Memoriam	9
Auto Body Work and Painting	109	Listings Cancelled	149
Auto Repairs and Service	108	Listings Wanted	148
Auto Financing and Insurance	110	Livestock and Supplies	92
Bands, Musicians and Orchestras	32	Lost and Found	20
Bicycles and Motorcycles	66	Machinery	72
Births	1	Male Help Wanted	21
Boats and Marine	80	Male or Female Help Wanted	25
Building Supplies	61	Marriages	3
Burial Parks and Cemeteries	13	Miscellaneous for Sale	82
Business Opportunities	145	Miscellaneous Wanted	83
Business Personals	40	Miscellaneous to Rent	139
Business Services	36	Monumental	11
Cards of Thanks	8	Mortgage Loans	141
Cars for Sale	100	Moving and Hauling	115
Cars and Trucks Wanted	112	Musical Instruments	63
Chicks, Poultry, Hatcheries, Eggs and Supplies	91	New Car Directory	99
Coming Events	15	Parts, Tires and Accessories	107
Commercial Properties	157	Personal Loans	140
Cottages and Campsites	117	Personals	39
Country Homes and Properties	151	Pets	90
Dancing	43	Places to Visit	16
Deaths, Funerals and Lodge Notices	5	Professional Services	37
Education	42	Property for Sale	154
Engagements	2	Property Wanted	155
Exchange Real Estate	147	Room and Board	120
Farms for Sale and Wanted	138	Rooms to Rent	121
Farm Implements	74	Rooms Wanted	122
Female Help Wanted	26	Salesmen and Agents	22
Flats and Apartments to Rent, Furnished	128	Sewing Machines	68
Flats and Apartments to Rent, Unfurnished	129	Situations Wanted, Male	29
Flats and Apartments Wanted	130	Situations Wanted, Female	30
Florists	12	Situations Wanted, Male or Female	31
Foreign Import and Sports Cars	101	Stoves and Furnaces	67
Fuel	60	Swaps	84
Funeral Directors	10	Teachers Wanted	27
Furniture	62	Timber	81
Garden Supplies	74	Tools for Sale or Rent	73
Halls, Stores and Offices to Rent	137	Travel	38
Hotels	116	Trade Schools	41
Housekeeping Rooms to Rent	125	Trailers and Trailer Parks	111
Housekeeping Rooms Wanted	126	Trucks	106
Houses to Rent, Furnished	132	TV, Radio, Sales and Service	64
Houses to Rent, Unfurnished	133	Vacation Guide — Summer Resorts	118
		Wanted to Borrow	142
		Wanted to Buy Houses	153
		Wanted to Rent, Miscellaneous	139

Save Money . . . Get Better Results. . . Ask for Our Special 6-Time Rate for Your Next Classified Ad . . !

40 BUSINESS PERSONALS

1-YEAR GUARANTEE

Don't worry about breakages. We give you a 1-year frame guarantee on children's glasses.

NORMAN G. CULL LTD. Optical Dispensary EV 2-3213 Bank of Toronto Bldg. 1405 Douglas

DON'T LABOR LONGER On Labor Day. Let the weeds grow stronger, Get out and play. And by the way ... For school skirts, Blouses, frocks and socks. See Karolyn's Today! Karolyn's Style Shoppe on Estevan

FUR REPAIR SERVICE Remodel, repairs. Call delivery Paul. 205 Beach Drive. EV 2-3380

J. COOPER TAILOR ALTERATIONS repairs. 635 Fort. EV 3-4693

42 EDUCATION

THE EASY WAY

GRADE 1 FOR PRE-SCHOOL pupils and Grade 2, including French. 1044 Burdett Ave. EV 2-2668

ROLAND GOODCHILD, F.B.I.P. (Eng.) Voice Production and Dramatic Art. Individual Tuition. Children and Adults. Phone GR 7-1858

COACHING EXPERIENCED teacher. English, beginners French. Backward readers a specialty. EV 6-5735.

SCHOOL PROBLEMS? SEE THE B.C. Curriculum Guide with World Book. A. A. Ferguson. EV 5-5960.

LADY TEACHER COACHES maths, French, Latin. EV 6-3947.

43 DANCING

FOR A LIMITED TIME ONLY

PRE-GRAND OPENING SPECIAL

Enroll now and save at half the regular rate on ballroom dancing lessons, private or group, at the new

ROLANDO DANCERS CLUB 902 Government St. Contact Mr. R. J. Taylor, Managing Director. EV 6-1684

REGISTER NOW, FALL CLASSES commence September. Special beginners' class, private lessons daily, no contracts. Academy Ballroom Dancing. 1012 Douglas. EV 3-1643.

EILEEN'S SCHOOL OF DANCING Ballet, tap, baton twirling. Baby class. 648 Cormorant. Res. EV 3-8247.

60 FUEL

COAL

ORDER NOW

PLANER ENDS $7 PER CD.; $10 1½ CDS. DRY, $8 CD.; $12 1½ CDS. 12 SACKS DRY KINDLING DEL. IN BASEMENT, $5

COAL PRICES

SUMMER DISCOUNT PRICES STILL IN EFFECT

ORDER NOW

Pres-to-Logs and Packaged Coal now available for pick-up service at our new location, 2333 Government Street, yard entrance on Douglas Street (next to the Dairy Queen).

HARKNETT FUEL LTD. EV 4-2647 — EV 4-9381 2333 GOVERNMENT

FOR A REAL TREAT—IN HEAT "MIDLAND" COAL DRUMHELLER'S FINEST 12 SACKS DRY KINDLING DELIVERED $5.

Cameron Active Fuels 723 CORMORANT ST. EV 3-3121 Associated with Kingham-Gillespie Coal and Oil 613 FORT ST. EV 3-1124

WHY SLAVE WITH WOOD? CLEAN ALBERTA SOOTLESS DIPLOMAT COAL

Ideal range. Nut $16 ton; egg $18.25; lump $19.35. Bags kindling. Pres-To-Logs

RICHARD HALL & SONS 746 Fort EV 4-1431

WOOD AND SAWDUST

WOOD — WOOD MILLRUN SPECIAL 2½ Cords ....$4.25 3 Cords $4.75

PLANER ENDS 1' and 2' mixed lengths 2½ CORDS $10.00

HOG FUEL SPECIAL FOR FILL AND DRIVEWAYS $6.00 PER LOAD DELIVERED IN 5-MILE CIRCLE

IDEAL FUEL CO. LTD. EV 2-4622

BONE-DRY MILLWOOD

Stove length, medium block and slab. No cedar whatever. Good for kitchen heater, furnace and fireplace. Ready to burn:

2½ Cords $9.95

100% FIR SAWDUST COARSE, CLEAN, DRY 2 Units Blower $10.00 IMMEDIATE DELIVERY.

WHOLESALE FUEL EV 5-7611

YARD DRY WOOD

Seasoned wood from yard, medium size, 12-in lengths. Good for all-round use. 1 Cord $8.00 2½ Cords ....Only $11.75

100% FIR SAWDUST DOUBLE SCREENED AND DRY 2 UNITS BY BLOWER $12.00

Agricultural Sawdust 2 UNITS $6.00 Immediate Delivery

O.K. FUEL EV 4-2452 - EV 5-1812

SUMMER PRICES NOW 100% FIR SAWDUST By Blower 3 UNITS $18.00

HAND-PICKED FIR MILLWOOD 2½ CORDS $14.00 Delivered from Sooke in Greater Victoria area.

EMPIRE FUEL LTD. 739 Pandora Ave. EV 2-2429

PRES-TO-LOGS

Delivered by Van in Driveway or Garage $19.00 In Basement $20.50

PHONE REIDS FUEL EV 3-9662

PRES-TO-LOGS IN DRIVEWAY 240 logs $19.00. 120 logs, $10.35. 60 logs, $5.80. EV 2-9395 any time

KINDLING Plywood ends—no chopping, 40c a sack

BONE-DRY CEDAR BLOCKS Good for furnace. 3 cords, $7. Ph. EV 3-8885.

60 FUEL

SAWDUST 100% FIR SUMMER PRICES

SPECIAL FOR FILLED BINS 1-day delivery in 2 or 3 units, by blower. We are only responsible if the sawdust is delivered by our trucks. Look for our sign on trucks. Fertilizer sawdust 2 units for $8.

DHILLON FUEL CO. EV 3-3811 EV 2-0438

Free—Wood—Free

12-inch plywood bone-dry planer ends, guaranteed 100% fir and dry. Good for starting fire and stove. One week

Only Handling Charge 1 Cord 2 Cords $4.00 ALL FIR $5.00

HILLCREST FUEL EV 4-3015 ANYTIME

SAWDUST - SAWDUST GUARANTEED ALL FIR Double Screened Order now and be sure of winter's supply Bulk and Blower DELIVERY PLANER ENDS 12 in lengths 1 cord $7.00

BEST FUEL CO Phone EV 4-5524

DRY FIR CORDWOOD

Why should you struggle with wet sawdust and poor quality, small millwood? We have 12-inch dry Douglas fir cordwood, extra heavy. Ideal for furnace and fireplace; also 2-ft. for drum furnace.

1 CORD $11.00 1½ CORDS $16.50 2 CORDS $20.00

POLZ HILLCREST FUEL PHONE EV 4-3015 ANYTIME

DRY FIR WOOD SALE

2½ Cds blocks, slabs $12 2½ Cds splitwood $11 HAND PICKED AND CLEAN ALL-FIR BLOWER SAWDUST ASSOCIATED FUELS EV 2-5016

Honeymoon Bay Fuel 100% Fir Blocks and Slabs. 12" Excellent Quality. 2½ Cords $12.00 EV 4-8725

KILN DRY 100% FIR PLANER ENDS 2x4, 2x6, 2x8, etc., 12" lengths. Hand-picked, no rubbish. 1 Cord, $7 — 1½ Cords, $10 SOOKE FUEL: EV 2-2211, EV 3-8925

FIREPLACE WOOD. GR 9-5817.

61 BUILDING SUPPLIES

Moore-Whittington LUMBER Company Ltd.

"The Home of Building Ideas"

SHINGLE STAIN

It is still not TOO LATE to get that roof painted before the bad weather starts. Excellent variety of colors. Per gal, $3.95

PLYWOOD BY THE POUND—2½c

This plywood is going like wildfire, so come in and get your share of this terrific bargain. DID YOU KNOW ¾ PLYWOOD weighs about 2¼ lbs. per sq. ft.—which makes a sq. ft. cost about 5.6c—THAT IS A LOW PRICE. GET YOURS TODAY. Per lb., 2½c

POWER TOOLS

Clearance of nationally-advertised famous-name electric saws and sanders—10% to 20% OFF.

WE HAVE POWER TOOLS FOR RENT BY THE DAY, WEEK OR MONTH. IF YOU DECIDE TO BUY, THE RENT WILL APPLY ON THE PURCHASE.

Here is an idea for him—a Stanley Handyman—QUICK FIX KIT, a perfect selection of tools for most repair jobs. 13 useful tools in a wrap-up case. Only $17.40

INSULATE

DO IT NOW before the cold weather arrives—Insulate with Westrock hand-pouring wool—now only, per bag........$1.29 Covers 40 sq. ft. 2 in. thick.

WE ALSO CARRY ½"x2.0 SUPER FINE FIBERGLAS INSULATION PER SQ. FT. 6c

At M-W you will find everything for keeping heat in—cold out. Weatherstrip, thresholds, etc. COME IN TODAY.

LOW COST LUMBER

Erecting a low cost building? See M-W first for this economy grade 2x4 T&G Boards or Shiplap, in sling load lots per M $23.50

MONDAY TO FRIDAY 8 A.M. TO 5 P.M. SATURDAY, 8 A.M. TO 12 NOON

LOTS OF FREE PARKING

Off Bay Just West of Government St. 2614 Bridge St. EV 3-7106

SHOP WHERE YOUR $ $ $ GO FARTHER

Complete Builders' Supply. Hardware - Paints - Plywood. Mahogany - Specialty Plywoods. Junior Panels - Plywood Cuttings. Special lumber prices on house lots. Open Saturday 9 a.m. to 1 p.m. Lots of Parking Space.

ROCK BAY LUMBER CO. LTD. EV 3-3821 327 Catherine St.

SAND AND GRAVEL: ROAD gravel and clay fill. O.K. Trucking Co. 760 Topaz. EV 5-1812.

NAVVY JACK CEMENT GRAVEL $3 yd. Road gravel, $2 del. EV 5-2531.

61 BUILDING SUPPLIES

STEWART & HUDSON

Everything for the Builder

LOWEST PRICES EVER PLYWOOD CUTTINGS

A carload quantity at give-away prices — all good working size cuttings, in unsanded grade from 3c square foot — Use these for basement and closet shelves, sub flooring, lining walls and cupboards — and dozens of other jobs.

5/16—48"x8"	each	8c
48"x12"	each	12c
48"x20"	each	20c
½—48"x9",	each	15c
48"x12",	each	20c
48"x22"	each	35c
⅝—48"x8"	each	15c
48"x20"	each	45c
¾—48"x12"	each	29c
48"x20"	each	45c

DEE GRADE SHEATHING

Cheaper and faster than boards for all exterior or interior sheathing:

	1-9 Sheets	10-29 Sheets	30 Plus
5/16	$2.28	$2.05	$1.85
⅜	$2.90	$2.61	$2.35
½	$3.76	$3.38	$3.04
⅝	$4.76	$4.28	$3.85
¾	$5.76	$5.18	$4.66

REAL LUMBER BUYS

Thrifty buyers take advantage of the special low prices available. Lumber to build that dream home at prices you can afford.

Sling Load Specials—	Per M
2x4, Dressed 4', 5', 6'	$25.00
2x4-8, Economy Studs	$19.50
2x4, Economy Random	$24.00
1x8 Economy Shiplap (Good)	$29.00
1x8, Premium Shiplap	$45.00
1x10, Utility Cedar, S/L	$45.00
1x8, Utility Hemlock, S/L	$45.00
2x4, Dressed Utility	$50.00
2x8-2x10, Utility Floor Joists	$48.00

Bring us your plan or lumber list for complete lumber price — VLA — NHA.

DUROID SHINGLES

No. 1 Quality only. Easy to apply yourself . . . all standard colors. 10 squares or more.

Hexagon pattern, per sq. $9.95 Square tabs, per sq. $10.95

SAVE ON WOOD FENCES

All Reddi-cut, easy to assemble, including nails.

	Per foot
Log Cabin Rail, 3 ft.	25c
Economy Picket, 3 ft. 6 in.	37c
Basket Weave, 3 ft.	33c

Many other styles too. Get free Copy "Folio of Fine Fences," all illustrated.

PACIFIC PAINT SALE

Pacific brand manufactured by well known western factory. Similar to quality of well known brand names but relabelled on our special volume factory purchase. White only but can be tinted to color of your choice.

Exterior Primer, Interior Primer Per gal. $4.45 Per qt. $1.29 Exterior Gloss, Interior Enamel, Interior Latex Per gal. $4.95 Per qt. $1.49

FREE

During the month of September only with your purchase of a gallon or more of Pacific Paints you will get absolutely FREE your choice of—

2½" Rubberset Brush, value $1.25, or Rubberset Paint Roller, value $1.29, or 8x10 Plastic Drop Sheet, value 98c.

One to a customer while this FREE offer lasts. — applicable on all purchases on Monamel also.

HOME OWNERS

Budget Terms on all purchases for home modernization and improvements. Have the complete job done including plumbing and electrical and pay back on easy monthly instalments.

STEWART & HUDSON LTD. 405 Gorge Road EV 2-2171 EV 2-2612 Open All Day Saturday

BUTLER BROTHERS 409 Bay St. NEXT TO V.M.D.

WESTERN HARDWALL WHITE ROCK FINISH PLASTER KEENE'S CEMENT PLASTER OF PARIS "MIRACLE" LIME "SLIK" LIME LIME PUTTY STONEBOARD LATH WESTROC INSULATION BRICK MORTAR BRICK FLU LINING CEMENT AND SAND

OPEN 7.30 A.M. 8 A.M. - 12 NOON SATURDAY EV 5-8031

61 BUILDING SUPPLIES

"RANCH-PANEL"

The handsome new siding designed to give "NEW" natural beauty to your home, inside and out!

ONE LOOK and you'll want to "RANCHPANEL" RIGHT AWAY!

You'll want to be first to "RANCHPANEL" your home the very moment you get your first look at this distinctive new siding. Sawn from specially selected cedar logs and graded to accentuate the naturally beautiful markings of British Columbia cedar, new "RANCHPANEL" provides a delightfully different, unmistakably modern look wherever it's used.

WHEN YOU BUY SPECIFY "RANCHPANEL" SIDING

BRITISH COLUMBIA FOREST PRODUCTS LTD.

Fir, Hemlock and Cedar Lumber Products Plywood Cedar Shakes PRES-TO-LOGS

(Victoria Sawmill Division) Phone EV 5-3331 371 GORGE ROAD E.

SHAWNIGAN LUMBER YARDS LTD. 2000 Government Street "Quality at the Right Price"

With fall weather approaching, now is the time to weather-proof your home.

ALUMINUM COMBINATION DOORS

With these doors your draft problems are solved in bad weather and your summer airing problems taken care of as well. Comes complete with sliding glass in aluminum frame to cover screen, lock, handle, hinges, automatic door closer and aluminum frame. Each $49.95 Decorative aluminum grill for above, optional extra: $5.95 or $7.25.

INSULATION

We suggest any of the following as a good investment in comfort and economy.

Rockwool batts, 2" thick, per carton of 80 sq. ft. $5.65
Fiberglas rolls, 2" thick, per roll of 75 sq. ft. $5.29
Zonolite pouring-type vermiculite, covers 26 sq. ft. 2" thick, per bag $1.55
Rockwool installed by blower method. Phone or call and we will measure and quote an installed price. No muss or fuss.

HANDY LUMBER SPECIAL

1x6, 1x8, 1x10—6' and 8' lengths, standard and better, tongue and groove, per 100 B.M. $4.00 Ideal for fences, lining, concrete forms, etc.

LOG CABIN FENCE RAILS

6" widths, 8' lengths, each 20c

PLYWOOD SPECIAL

4x5x⁵⁄₁₆" fir 5-ply standard sheathing, each $3.05
4x7x⁵⁄₁₆" fir 5-ply standard sheathing, each $4.25
Other sizes and grades at current low price.

Open Saturday Mornings

SHAWNIGAN LUMBER YARDS LTD. "At the Sign of the Revolving Clock" 2000 Government St. EV 2-7261

ROLY-DOORS Steel Sectional Garage Doors Supplied and Installed

Interlocking Metal Weather Strips

"PELLA" ROLSCREENS (The Modern Fly Screen)

PELLA WOOD FOLDING DOORS (Available in Oak, Birch, Mahogany, White Pine, Ash and Walnut)

SCREEN DOORS

B. T. LEIGH 736 Newport Phone EV 3-9685

BUTLER BROS. Keating X Rd.

READY MIXED CONCRETE DELIVERED 6 DAYS A WEEK. GR 4-1121

Television for Sunday

Programs subject to last-minute changes by stations concerned.

Time	CBUT Channel 2	KOMO-TV Channel 4	KING-TV Channel 5	CHEK-TV Channel 6	KIRO-TV Channel 7	KTNT-TV Channel 11	KVOS-TV Channel 12	KTVW Channel 13	Time
8.00			Cartoon						8.00
8.30			Cartoons						8.30
9.00			Modern England		Word Heart		This Is the Life		9.00
9.30		Farm Report	Workshop		Olympics		Lamp Unto My Feet		9.30
10.00		The Christophers	Workshop		Olympics	Olympics	Olympics		10.00
10.30		Legacy	Workshop	Word			Olympics		10.30
11.00		New in Schools	Baseball	Cartoons	Baseball	Baseball	New York vs. Balt.		11.00
11.30		Conversation	Phil. at Pittsburgh	Movie	Detroit vs. N.Y.	N.Y. vs. Baltimore	New York vs. Balt.		11.30
12.00		Security Americana	Phil. at Pittsburgh	Movie	Detroit vs. N.Y.	N.Y. vs. Baltimore	New York vs. Balt.		12.00
12.30		Johns Hopkins	Phil. at Pittsburgh	Movie	Detroit vs. N.Y.	N.Y. vs. Baltimore	New York vs. Balt.		12.30
1.00		College Conference	Phil. at Pittsburgh	Oral Roberts	Detroit vs. N.Y.	N.Y. vs. Baltimore	New York vs. Balt.		1.00
1.30		Garden Guest	Big Bounce	Movie	Detroit vs. N.Y.	Big Picture	New York vs. Balt.		1.30
2.00		Basic Grammar	Deacon's Desk	Movie	Comedies	News, Heals	Oral Horizons		2.00
2.30		Election Preview	This Is The Life	Movie	Movie	Rex H. Red	Camera 3		2.30
3.00	Good Life	Open Hearing	What's the Story	Good Life Theatre	Movie	Faith For Today	Movie		3.00
3.30	Country Calendar	Movie	Edwin Newman	Country Calendar	Movie	Christophers	Movie		3.30
4.00	Holiday Edition	Movie	Movie	Holiday Edition	Movie	Ads. Rendezvous	Movie		4.00
4.30	Holiday Edition	Movie	Movie	Holiday Edition	Follow That Man	Voice of Calvary	Movie	Oral Roberts	4.30
5.00	News	Cameo Theatre	Movie	News Magazine	Sky King	Sky King	Bold Journey	Movie	5.00
5.30	Who Is It So	Cameo Theatre	Movie	News Music	Face the Nation	Face the Nation	Face the Nation	Movie	5.30
6.00	Walt Disney	Land of Promise	Meet The Press	Western Playhouse	F.Y.I.	Olympics	F.Y.I.	Movie	6.00
6.30	Walt Disney	Lone Ranger	Roy Rogers	Western Playhouse	Twentieth Century	20th Century	Dennis the Menace	Movie	6.30
7.00	Father Knows Best	Broken Arrow	Overland Trail	Father Knows Best	Lassie	Lassie	Real McCoys	My Hero	7.00
7.30	Hatful of Music	Maverick	Overland Trail	Hatful of Music	Dennis the Menace	Dennis the Menace	Texan	Pageant	7.30
8.00	Ed Sullivan	Maverick	Music on Ice	Ed Sullivan	Ed Sullivan	Ed Sullivan	Ed Sullivan	Sinned Heart	8.00
8.30	Ed Sullivan	Lawman	Music on Ice	Ed Sullivan	Ed Sullivan	Ed Sullivan	Ed Sullivan	Col. March	8.30
9.00	Encore	The Rebel	Chevy Show	Encore	G.E. Theatre	G.E. Theatre	U.S. Marshal	Movie	9.00
9.30	Encore	The Alaskans	Chevy Show	Encore	Alfred Hitchcock	Alfred Hitchcock	GE Theatre	Movie	9.30
10.00	Hotel DeParee	The Alaskans	Loretta Young	This Is the Life	Lucy	Lucy	Lucy	Movie	10.00
10.30	Outlook	Johnny Staccato	Death Valley Days	Outlook	What's My Line	What's My Line	Sea Hunt	Movie	10.30
11.00	News, Sport	Lockup	Colonel Flack	News, Movie	News, Olympics	News, Olympics	News, Olympics		11.00
11.30	Movie	Movie	Divorce Court	Movie	Movie	Open End	Movie		11.30
12.00	Movie	Movie	Divorce Court	Movie	Movie	Open End	Movie		12.00
12.30	Movie	Movie	News, Movie	Movie	Movie	Open End	Movie		12.30

Television for Monday

Programs subject to last-minute changes by stations concerned.

Time	CBUT Channel 2	KOMO-TV Channel 4	KING-TV Channel 5	CHEK-TV Channel 6	KIRO-TV Channel 7	KTNT-TV Channel 11	KVOS-TV Channel 12	KTVW Channel 13	Time
8.00		Reports, Thought	Today		Kaleido. Cartoons		Classroom		8.00
8.30		Spanish	Today		J. P. Patches	News, Weather	Frisky Frolics		8.30
9.00		Yanky Panky	Telescope		J. P. Patches	Romper Room	Burns & Allen		9.00
9.30		People's Choice	Telescope		Video Village	Romper Room	Video Village		9.30
10.00		Movie	Prices Is Right	Movie	I Love Lucy	I Love Lucy	I Love Lucy		10.00
10.30		Movie	Concentration	Movie	Clear Horizon	Clear Horizon	Clear Horizon		10.30
11.00		Movie	Truth or Con.	Movie	Love of Life	Love of Life	Life, Star Theatre		11.00
11.30		Way of Life	Could Be You	Movie	Two Serials	Two Serials	Theatre, Olympics		11.30
12.00		Restless Gun	Jan Murray	Travel	Family Theatre	Scott and Eddie	Olympics, Movie		12.00
12.30		Love That Bob	Loretta Young	Canada	Family Theatre	Scott and Eddie	Movie		12.30
1.00		About Faces	Wunda Wunda	Stage Six	Family Theatre	Guest Stars	Movie		1.00
1.30		Gateway	These Roots	Stage Six	As World Turns	As World Turns	All-Star Theatre		1.30
2.00		Day in Court	Thin Man	Stage Six	Full Circle	Full Circle	Full Circle		2.00
2.30		Gale Storm	Buckskin	U.S. Marshal	Houseparty	House Party	Houseparty		2.30
3.00		Beat the Clock	Dough Re Mi	Adventure Theatre	Millionaire	Millionaire	Movie		3.00
3.30	Follow: News	Who You Trust?	Play Your Hunch	CHEK Circus	Verdict Is Yours	Verdict Is Yours	Movie		3.30
4.00	Hobby Corner	Amer. Bandstand	King's Queen	CHEK Circus	Two Serials	Two Serials	Movie		4.00
4.30	Mr. Adams & Eve	Amer. Bandstand	Sound Stage	Comedy Time	Edge of Night	Edge of Night	Movie	Cartoon	4.30
5.00	On Safari	Topper	Sound Stage	On Safari	Olympics	Olympics	Fun 'O Rama	World Traveller	5.00
5.30	Cartoons	Puget	Sound Stage	Cartoon Party	Olympics	Olympics	Fun 'O Rama	Cartoon	5.30
6.00	Scan: Beat	Puget	Klub House	News	J. P. Patches	Popeye	Fun-O-Rama	Teen Time	6.00
6.30	Beat: News	Capt. Gallant	Burns & Allen	CHEK Magazine	Amos 'n' Andy	Sgt. Preston	Jack London	Teen Time	6.30
7.00	Political Broadcst	News	News	Capital Conference	News	News	Trackdown	Space Ranger	7.00
7.30	Don Messer	Cheyenne	Riverboat	Don Messer	Charlie Farrell	Charlie Farrell	Charlie Farrell	Patti Page	7.30
8.00	Ann Sothern	Cheyenne	Riverboat	Ann Sothern	Texan	Texan	Californians	Falcon	8.00
8.30	Riverboat	Bourbon Beat	Wells Fargo	Riverboat	Father Know Best	Father Know Best	Father Knows Bes	Movie	8.30
9.00	Riverboat	Bourbon Beat	Peter Gun	Riverboat	Talent Scouts	Talent Scouts	Talent Scout	Movie	9.00
9.30	Swing Gently	Adv. in Paradise	Alcoa Theatre	Swing Gently	Spike Jones	Spike Jones	Spike Jones	Movie	9.30
10.00	Swing Gently	Adv. in Paradise	Murer & Androids	Swing Gently	Comedy Showcase	Comedy Show	This Man Dawson	Around World	10.00
10.30	Political Broadcast	Amateur Hour	Murer & Androids	Political Broadcast	June Allyson	June Allyson	News, Not for Hire	Music, Fishing	10.30
11.00	News	Deadline	Plainsman	News	News	Highway Patrol	Not for Hire	Norm Paige	11.00
11.30	Olympic Report	Movie	World Today	Olympic Report	Olympics	Olympics	Olympics	Norm Paige	11.30
12.00	News	Movie	Grand Jury	Movie	Movie	Movie	Movie		12.00
12.30		Movie	Jack Paar	Movie	Movie	Movie	Movie		12.30

Television for Tuesday

Programs subject to last-minute changes by stations concerned.

Time	CBUT Channel 2	KOMO-TV Channel 4	KING-TV Channel 5	CHEK-TV Channel 6	KIRO-TV Channel 7	KTNT-TV Channel 11	KVOS-TV Channel 12	KTVW Channel 13	Time
8.00		Report; News	Today		Kaleidoscope				8.00
8.30		Garden Digest	Today		Cartoons; Patches	Farm News (8.45)			8.30
9.00		Yankee Pankey	Telescope		Patches	Romper Room	Burns and Allen		9.00
9.30		People's Choice	Telescope		Video Village	Romper Room	Video Village		9.30
10.00		Movie	Price Is Right	Movie	I Love Lucy	I Love Lucy	I Love Lucy		10.00
10.30		Movie	Concentration	Movie	Clear Horizon	Clear Horizon	Clear Horizon		10.30
11.00		Movie	Truth or Consqces	Movie	Love of Life	Love of Life	Love Of Life		11.00
11.30		Way of Life	It Could Be You	Movie	Two Serials	Two Serials	Movie		11.30
12.00		Restless Gun	Jan Murray	Will Taylor Show	Family Theatre	Scott and Eddie	Movie		12.00
12.30		Love That Bob	Loretta Young	Will Taylor Show	Family Theatre	Scott and Eddie	Movie		12.30
1.00		About Faces	Wunda Wunda	Stage Six	Family Theatre	Guest Star	Kaleidoscope		1.00
1.30		Gateway	From These Roots	Stage Six	As World Turns	As World Turns	All Star Theatre		1.30
2.00		Day in Court	Thin Man	Stage Six	Full Circle	Full Circle	Full Circle		2.00
2.30		Gale Storm	Buckskin	This Is the Life	House Party	House Party	House Party		2.30
3.00	Highlights	Beat the Clock	Dough Re Mi	Adventure Theatre	Millionaire	Millionaire	Movie		3.00
3.30	Follow; News	Who Do You Trust	Play Your Hunch	CHEK Circus	Verdict Is Yours	Verdict Is Yours	Movie		3.30
4.00	Living Sea	American	King's Queen	CHEK Circus	Two Serials	Two Serials	Movie		4.00
4.30	Forrest Show	Bandstand	Sound Stage	Comedy Time	Edge of Night	Edge of Night	Movie	Cartoons	4.30
5.00	Follow; Pet	Topper	Sound Stage	Follow; Pet	Summer Theatre	Life of Riley	Fun-O-Rama	World Traveler	5.00
5.30	Sky King	Puget	Sound Stage	Sky King	Brothers	Brakeman Bill	Fun-O-Rama	Kiddie Carnival	5.30
6.00	News, Bachelor	Puget	Klubhouse	News; Spt; Wthr	Patches	Popeye	Rama; News	Teen Thirteen	6.00
6.30	Father, News	Rocky	Burns and Allen	Movie	Amos 'n' Andy	Brave Stallion	Life of Riley	Platter Party	6.30
7.00	Song Recital	News	News	Movie	News	News	Grand Jury	Air Force, City	7.00
7.30	TBA	Bronco	Laramie	Movie	Honeymooners	Exposure	Inter'l Detective	Patti Page	7.30
8.00	Chevy Show	Bronco	Laramie	Chevy Show	Miss America	Olympics	Olympics	Dangerous Assign.	8.00
8.30	Chevy Show	Wyatt Earp	NBC Playhouse	Chevy Show	Dobie Gillis	Dobie Gillis	Dobie Gillis	Playhouse	8.30
9.00	While Young	Rifleman	Diamond	While Young	Olympics	Olympics	Rifleman	All Star Theatre	9.00
9.30	Parade	Colt .45	Murray	Parade	Comedy Spot	Comedy Spot	Comedy Spot	Movie	9.30
10.00	Bruno Walter	One Step Beyond	M. Squad	Bruno Walter	Diagnosis Unknown	Diagnosis Unkn.	Diagnosis Unknown	Movie	10.00
10.30	Bruno Walter	Risks of Glory	Manhunt	Bruno Walter	Diagnosis Unknown	Diagnosis Unkn.	Diagnosis Unknown	Movie	10.30
11.00	News; Sports	News	Phil Silvers	News	News	Medic	News; Movie	Norm Paige	11.00
11.30	Olympics	Movie	World Today	Olympics	Olympics	Olympics	Olympics	Norm Paige	11.30
12.00	Lacrosse	Movie	Winchell File	Movie	Wrestling	Movie	Movie		12.00
12.30	Lacrosse	Movie	Jack Paar	Movie	News	Movie	Movie		12.30

61 BUILDING SUPPLIES

CUBBON Lumber BUILDING SUPPLIES (Formerly Drysdales) 1720 COOK STREET - EV 4-4411

Put Money In Your Pocket

Through increasing the value of your property. You can take advantage of the long weekend to do those repair jobs.

Take Home Bundled Lumber

	6-ft.	8-ft.
1x2 Dressed (12 pcs.)	$ .72	$ .96
1x3 Dressed (6 pcs.)	.45	.72
1x4 Dressed (6 pcs.)	.60	.96
1x4 (6 pcs T & G)	.60	.96
1x6 Dressed (4 pcs.)	.60	.80
1x6 (4 pcs. T & G)	.60	.80
1x8 Dressed (4 pcs.)	.80	1.30
2x2 Dressed (6 pcs.)	.60	.96
2x3 Dressed Fir	.15	.40
2x4 Dressed Fir	.20	.54
2x6 Dressed Fir	.30	.72
2x8 Dressed Fir	.40	.95
2x10 Dressed Fir	.50	1.17
2x12 Dressed Fir	.60	1.68

Handy Plywood Cuttings

12x96x¼	Sanded	$ .50
24x48x⅝	Unsanded	.52
60x72x⅝		2.40
54x60x¾	Sanded	3.95
17x60x⅝	Sanded	.85
12x96x¾	Sanded	1.35
48x60x¾	Sanded	3.95
54x60x¾	Sanded	5.50

Hardboard and Pegboard

	2'x4'	4'x4'	4'x8'
⅛ Hardboard "B"	$ .39	$ .95	$1.92
¼ Hardboard "B"	.50	.95	2.75
⅛ Pegboard "B"	.80	1.60	3.20
¼ Pegboard "B"	1.12	2.24	4.48

Insulation

We carry complete stocks of loose fill and fibreglas insulation.

Dee Grade Sheathing

	1 to 9 sheets	10 to 29 sheets	Over 30 sheets
4x8x5/16"	$2.28	$2.05	$1.85
4x8x⅜"	2.90	2.61	2.35
4x8x½"	3.76	3.38	3.04
4x8x⅝"	4.76	4.28	3.85
4x8x¾"	5.76	5.18	4.66

Other grades in both sheathing and sanded plywoods at correspondingly low prices.

LOW, LOW LUMBER PRICES. Drive right into our yard and examine the large selection. Buy direct from our mill and save.

Pres-to-logs, 11 for 99c

KITCHEN cabinets and bathroom vanities made to your order. Phone for free estimate.

OPEN SIX DAYS A WEEK

NOW IS THE TIME

Repair that furnace which needs attention. We have furnace liners, fire bricks and slabs. Fire clay and Devil's Putty. Brick and mortar. ALBITOL, a cement additive that will ensure a permanent bond between old concrete and new, from any thickness down to feather edge.

Open Saturday till 1 p.m. Customer parking lot. Come in and browse.

ISLAND BUILDING SUPPLY COMPANY 575 GORGE ROAD EAST Phone EV 2-5178 Opp. B.C. Electric Bus Depot

BUILDERS SASH & DOOR LTD. 350 GARBALLY RD. EV 2-3171

Hardwoods, Plywoods, Cabinets

FREE ESTIMATES ON ALL YOUR BUILDING MATERIALS

61 BUILDING SUPPLIES

WHY PAY MORE?

PLYWOOD — 4'x8' SHEETS Dee Grade	Sanded	Sheathing
¼	$2.70	
5/16		$1.99
⅜	$3.70	$2.60
½	$4.85	$3.25
⅝	$5.85	$4.25
¾	$6.70	$5.00

DUROID SHINGLES

Hexagon pattern, per sq. $9.99 Square butt, per sq. $10.99

Unpainted shakes, undercourse and nails, per sq.	$7.95
Zonolite insulation, sack	$1.49
½" Copper pipe, per ft.	25c
Stucco wire, 1"x3'x150'	$9.95
Paint grade door jamb, per set	$2.95
Moldings	½ Price
Mahogany doors from	$5.25

LUMBER — ECONOMY GRADE 1"x4" S4S — 1"x6" S4S — 1"x6" and 8" Drop Siding — 1"x6" and 8" T&G — 2"x4" — 2"x6" — in Carrier Load Lots. $19.95 M

FREE DELIVERY ON TRUCK LOAD ORDERS

LANGFORD BUILDING SUPPLY Open 8-6 Daily Except Sunday GR 8-1724 940 Goldstream Ave.

BUTLER BROTHERS Keating X Rd.

YARD CLEARANCE

1x8 CEDAR SHIPLAP	$65.00 M
1x8 ECONOMY SHIPLAP	$19.75 M
2x4 ECONOMY GRADE	$25.00 M
2x3 ECONOMY GRADE	$25.00 M

PLYWOOD CUTTINGS All Sizes From 10c Up

GR 4-1121

DO YOU NEED BUILDING MATERIAL, LUMBER, MILLWORK, PANELS, PAINTS, WALLBOARDS?

QUICK SERVICE—EASY TO PARK

R. A. GREEN LUMBER CO LTD. BUILDERS' SUPPLIES 2891 DOUGLAS ST. EV 5-9774-5

FENCING FOR LESS

50' COMPLETE $15.50

12x20 CARPORT COMPLETE $77

12x20 GARAGE COMPLETE $146.50

Saanich Lumber Yards OPEN ALL DAY SATURDAY 3041 Douglas St. EV 5-2486

INTERLOCKING METAL weather strips. B. T. Leigh, 736 Newport. EV 3-9685.

61 BUILDING SUPPLIES

FREE

Clay Fill. Delivery Charges Only. Best road, driveway, gravel: 5 yds. $9.00 7 yds. $12.00 Good fill gravel, 7 yds. $10.90 We have drain rock, washed sand, pea, crushed rock. Immed del.

NATIONAL TRANSPORT LTD. EV 5-9923 EV 3-7622

DOORS—PLYWOOD

Best prices, large stocks of plywood for panelling and kitchen cabinets. Lowest prices quoted on utility grade mahogany doors. See our best doors with the mahogany edges. Hardware, ceiling tile. S. J. Peden Ltd., 562 Johnson St. EV 5-6331.

62 FURNITURE

HOLLAND BROS. & CO. NEW & USED FURNITURE 824 Fort Street Phone EV 3-0913

SPECIALS

Green velour converto with arms, in good condition	$22.50
Walnut Secretary	$82.50
Light Mr. & Mrs. Dresser and 6'6" radio headboard bed complete	$97.50
6-Piece walnut Dinette Suite	$79.50
Mahogany Nest of Tables, like new	$42.50

WE BUY — WE SELL WE APPRAISE KILSHAW'S AUCTIONEERS 1115 Fort St. EV 4-6441 Cash Advanced on Consignment

LUNDS AUCTIONEERS AND APPRAISERS Advance Cash or Consignments 926 FORT EV 6-3308

PANDORA FURNITURE

Walnut Bedroom Suite	$95.00
Walnut Dining Room Suite	39.50
Wardrobe	37.50
Frigidaire, good condition	45.00

1050 PANDORA (NEAR COOK) EV 3-6319

CLEANING. 3 piece chesterfield cleaned, demothed, in your own home, from $12. All work guaranteed. We also clean carpets. Call Ambassador Home Service. EV 2-5532.

BRITISH UPHOLSTERY SHOP 1403 Broad St. We will gladly call at your house with patterns and give free estimates. Calls with no obligation. EV 5-2222.

WE BUY, SELL AND TRADE good used furniture. Give us a call. Island Trading, 1415 Government Street. EV 4-5354.

3-PIECE BEDROOM SUITE, WITH Sealy mattress and ribbon spring, $185; chrome suite, $40; 21" R.C.A. Victor TV, $75. EV 3-2747.

RED, VILAS MAPLE TWIN BED, inner spring mattress, new condition; $75. EV 4-3660.

OAK DINING SUITE, SEATS 9, $45; carpet, 9'x16', $20; chesterfield, $25. All good condition. GR 9-3477.

BEAUTIFUL CONDITION, BROWN arborite buffet, 3 drawers and glass doors; $65. EV 4-0779.

FOR SALE—HOME FURNISHINGS, rugs, drapes, contemporary style. Leaving country. EV 5-7965.

HAGEL'S CHESTERFIELD UPholstery. 1917 Quadra. EV 4-3042.

CUSTOM CRAFT UPHOLSTERY. J. DOBIE — GR 9-3563.

DINETTE SUITE AND BEDROOM suite. EV 4-9716.

FOR SALE, DEILCRAFT MAHOGany corner (whatnot), $95. GR 9-4221.

LARGE QUANTITY OF USED lumber for sale or swap. EV 3-8969.

3-PIECE WINE CHESTERFIELD suite. Very reasonable. EV 4-0796.

62 FURNITURE

USED FURNITURE BARGAINS

2 Hollywood Beds, 30", with plain headboards, each	$32.50
2-Pc. Chesterfield Suite, light brown metallic. Special	$39.50
3-Pc. Sectional Chesterfield Suite, lime green	$89.50
Walnut China Cabinet	$39.50
Unfinished Nanaimo Patio Chairs	$3.25
Coal Range, white enamel with shelf	$39.50

EASY TERMS—FREE DELIVERY

Standard Furniture Bargain Basement Scollard Bldg. View St. EV 2-5111

TRADE-IN SPECIALS

3-Piece Wingback set	$110.00
Large Walnut China Cabinet	$55.00
Solid Oak 52" Round Extension Table	$35.00
5-Piece Chrome Kitchen Suite, A1	$39.50
Large Round Mirror, Vanity and Bench	$39.50
3 Only Walnut Dinette Chairs each	$3.50
4-6 Walnut Wood Panel Beds from	$5.00
Bumper End Lounge, blue leatherette	$75.00
2-Piece Davenport and Chair	$59.50
Occasional Chair, A1	$15.00

HOME FURNITURE 825 Fort EV 2-5138

WAREHOUSE SPECIAL

2-PC BED-LOUNGE SUITES WITH ARBORITE ARMS $149.88 TERMS

VOGUE FURNITURE Yates at Quadra EV 5-4242

CONTENTS OF HOMES BOUGHT FOR CASH, OR ADVANCE MADE.

MAYNARD'S Auctioneers Quick Cash Settlement 731-3 Johnson St. EV 4-5921 EV 4-1621

LARGE COMFORTABLE CHESTERfield. Mean, $9. GR 9-5442.

GOOD RUMPUS ROOM DAVENO, $15. EV 5-5495.

WALNUT DOUBLE BED, SPRING, filled mattress; $25. EV 4-6640.

63 MUSICAL INSTRUMENTS

EATON'S FOR USED PIANOS. Bring music into your home, rent a Heintzman, Willis, Williams or other well-known make of piano from EATON'S fine stock of used pianos. RENT or BUY on EASY TERMS. No down payment at EATON'S. EATON'S Music Centre. Phone EV 2-7141.

HEINTZMAN AND NORDHEIMER pianos, new and used for sale or rent. Showroom at 2020 Douglas, day or any evening. Transportation provided. Exclusive agents Fletcher Bros. Ltd. (Walter Fletcher). Phone EV 3-0248.

RENT A HAMMOND ORGAN from EATON'S Music Centre. Bring Organ Music into your home, rent a Hammond. Rent is applied to purchase price should you decide to buy. Inquire at EATON'S Music Centre. Phone EV 2-2441.

AT EATON'S A LOWRY ORGAN. This near-new, Holiday model Lowry Organ will bring enjoyment to the whole family. Inquire at EATON'S. Trade-in accepted. Terms are easy. Come in to EATON'S Music Centre. Phone EV 2-7141.

SMALL MASON AND RISCH piano and bench, only 38 in. high, for rent, $10 per month. Rent applies if purchased. Full price $250. Phone EV 3-0248.

WURLITZER SPINET ORGAN, 2 manuals, 13-note pedal board. Cost $1,865, sell for $925. EV 2-4887.

63 MUSICAL INSTRUMENTS

LESSONS

Enroll now for fall terms. Private lessons on all instruments.

WE TEACH WE REPAIR WE RENT AND SELL

SCHOOL BAND

We have instruments for rent to students at reasonable rates. Rent to apply to purchase! 100s of Musical Instruments to choose from.

HALL & FAIRFIELD MUSIC CENTRE Open all day Wednesday and Friday evening till 9 p.m. 728 FORT ST. PHONE EV 5-8342

ENROLL NOW FOR FALL TERM COMMENCING, SEPTEMBER 1.

Professional Instruction: Organ, Accordion, Piano, Trumpet, Trombone, Clarinet, Saxophone, Guitar, Drums

BERNIE PORTER MUSIC STUDIO Phone EV 2-9542, EV 4-0641 721 View St. 1567 Oak Crest Drive

BRAND NEW OLDS AMBASSADOR ALTO SAXAPHONE and case. Reg. $239.50. Special $199.50

BUY NOW AND SAVE. ENJOY THE CONFIDENCE OF DEALING WITH "SPECIALISTS"

PAN MUSIC CO. JACK McKEOWN, Mgr. 745 Pandora EV 3-4421

Western Music Co. Ltd. THE MUSIC HEADQUARTERS FOR THE ISLAND

MUSIC INSTRUMENTS ACCESSORIES

Free parking at rear of store at B. & A. Service Station. 820 Fort St. EV 2-1311

COMPLETE STOCK OF ORGANS including battery, electric, also portables, used organs of electric chord organs from $115. Terms. Fletcher Bros. Ltd. EV 3-0248.

REPOSSESSED Magnus electric organs, half paid for. Take over payments. New guarantee. EV 6-2459. Continental Home Supply.

EXCELLENT PIANO, NICE LOOKing, 3-year guarantee. Easy terms. $360. Call Peter Knauer, piano tuner. EV 4-1885.

NEW AND USED PIANOS AND organs. Easy terms and trade. Hall and Fairfield Music Centre, 728 Fort. EV 5-8342.

BEAUTIFUL HEINTZMAN & CO. piano and bench for rent, $10 per month. Rent applies if purchased. EV 3-0248.

CHICKERING CABINET, GRAND classic style mahogany case, thoroughly reconditioned. Beautiful tone. An artist's instrument. EV 5-2253.

WANTED TO BUY HEINTZMAN, Nordheimer or Mason & Risch piano. Will pay cash. EV 3-0248.

PIANO, COTTAGE SIZE, IN PERfect condition, three years old, $625. GR 7-1548.

NORDHEIMER SPINET PIANO and bench, almost new. Can be seen at 2020 Douglas Street.

MENDELSSOHN PIANO, EXCELlent condition; $250. GR 7-6687.

TV TALK

United States presidential candidate, Senator John Kennedy, will give a half-hour address from Seattle, over channels 4 and 5, at 10 p.m. Tuesday.

Kennedy is visiting the Pacific Northwest as part of his campaign. A special civic welcome will be broadcast by channel 4 at 5 p.m.

Kennedy will make a 10-minute address during the civic reception but his main remarks will be held until the rally to be held later, in Seattle Civic Auditorium.

Sunday's Highlights

12.30 p.m. — Johns Hopkins offers folk singers with a selection of old courtship songs from mountain country—4.

1.30—Big Bounce is a special documentary telling the story of Echo I, the first United States communications satellite—5.

5.30—Why Is It So?—a new science series begins—2.

6.00—Land of Promise is a 30-minute tribute to the United States Labor movement, narrated by Melvyn Douglas. Funday Funnies has been cancelled—4.

8.00—Ed Sullivan offers a tribute to the late Oscar Hammerstein II, who died recently. His songs will be sung by Jill Corey, Georgia Gibbs, Della Rease and Teddy Randazzo—2, 6, 7, 11 and 12.

9.00—GE Theatre stars Jose Ferrer—an infrequent television performer—in a two-character western—7 and 11.

Sunday's Sports

10.00 a.m.—Olympic Games. A one-hour special featuring rowing, basketball, boxing, women's foils and men's hammerthrow—7, 11 and 12.

11.00—Baseball: Philadelphia Phillies vs. Pittsburgh Pirates, from Forbes Field, Pittsburgh—5; New York Yankees vs. Baltimore Orioles, from Memorial Stadium, Baltimore—7, 11 and 12.

11.15 p.m.—Olympic Games. Only 15 minutes of men's and women's running events—7, 11 and 12.

Westerns—6 p.m. on channel 6.

Sunday's Movies

11.30 a.m.—Love Comes Along (1930 comedy), Bebe Daniels—6.

1.30 p.m.—Please Murder Me (1956 court drama), Raymond Burr—6.

2.30—Spawn of the North (1938 fishing drama), Henry Fonda—7.

3.00—Heaven is Round the Corner (1944 drama), Leni Lynn—12.

3.30—The Lone Wolf Spy Hunt (1939 mystery), Rita Hayworth—4.

4.00—Marriage is a Private Affair (1944 wartime romance), Lana Turner—5.

5.00—Two Tickets to Broadway (1951 musical comedy), Janet Leigh—13.

9.00—Mama Loves Papa (1945 comedy), Leon Errol—13.

11.10—They Wanted to Marry (1937 comedy), Betty Furness—6.

★ 11.20—King's Row (1941 drama), Ann Sheridan, Robert Cummings, Ronald Reagan—2.

★ 11.30—Roughly Speaking (1945 comedy), Rosalind Russell, Jack Carson, Robert Hutton—4.

★ 11.45—Try and Get Me (1951 crime drama), Richard Carlson, Frank Lovejoy, Lloyd Bridges—7.

★ 12.35 a.m.—Three Comrades (1938 drama), Robert Taylor, Margaret Sullavan, Franchot Tone—5.

Monday's Highlights

Noon—Jan Murray begins a new audience-participation game, to be seen Mondays through Fridays—5.

12.30—Queen for a Day has changed over to—4.

5.00 p.m.—Olympic Games. A one-hour program including men's track events, basketball, boxing and women's swimming—7, 11 and 12.

7.00—Capital News Conference interviews Premier W. A. C. Bennett—6.

8.30—Playhouse U.K. returns to—2 and 6.

10.00—An unusual special—and in color, too—is a one-hour science fiction play, "Murder and the Android"—5.

10.30—Political talk by the Progressive Conservative Party—2 and 6.

11.30—Olympic Games. A half-hour program of swimming and water polo—2, 6, 7, 11 and 12.

12.30 a.m.—Comedian Jonathan Winters takes over the Jack Paar Show for a week—5.

Monday's Movies

Westerns—Midnight on channel 12.

10.00 a.m.—Once Upon a Dream (1949 English fantasy), Googie Withers—4.

10.30—Magnificent Matador (1955 drama), Anthony Quinn—6.

11.30—Tortilla Flat (1942 comedy), Spencer Tracy—12.

Noon—That Uncertain Feeling (1941 comedy), Merle Oberon—7.

1.00 p.m.—The Woman Between (1931 drama), Lili Damita—6.

3.00—The Great John L (1945 biography), Rory Calhoun—12.

4.30—The Women in His Life (1933 drama), Otto Kruger—5.

8.30—Charlie Chan on Broadway (1937 mystery), Warner Oland—13.

11.30—Adventure in Washington (1941 drama), Herbert Marshall—4.

Midnight—Youth Runs Wild (1944 drama), Kent Smith—6; Variety Girl (1947 musical), Olga San Juan—7; Slim (1937 drama), Pat O'Brien—11.

Tuesday's Movies

Westerns—3 p.m. on channel 12.

10.30 a.m.—Ladies They Talk About (1933 crime drama), Preston Foster—4.

10.30—Please Murder Me (1956 courtroom drama), Raymond Burr—6.

11.30—High Barbaree (1947 drama), Van Johnson—12.

Noon—Black Ship (1945 adventure), Charles Laughton—7.

1.00 p.m.—They Wanted to Marry (1937 comedy), Betty Furness—6.

4.30—Three Live Ghosts (1935 comedy), Richard Arlen—5.

★ 6.30—High Noon (1952 western), Gary Cooper, Thomas Mitchell, Lloyd Bridges—6.

9.30—Gangway for Tomorrow (1943 drama), John Carradine—13.

11.30—Two Seconds (1932 crime drama); Edward G. Robinson—4.

★ Midnight—Claudia and David (1946 comedy), Robert Young, Dorothy McGuire, Mary Astor—6; ★ My Sister Eileen (1942 comedy), Rosalind Russell, Brian Ahearne, Janet Blair—11; Cheers for Miss Bishop (1941 drama), Martha Scott—12.

★ Recommended.

KERRY DRAKE

Tuesday's Highlights

8.00 p.m.—Miss America Parade from Atlantic City with all 54 contestants in a mile-long parade—7 and 11.

9.00—Olympic Games. A half-hour program of men's and women's track and field events—7, 11 and 12.

9.30—Parade features Sammy Davis Jr. in a medley from "Porgy and Bess"—2 and 6; Arthur Murray Party bows out for the season—5.

10.00—Bruno Walter, world-famous symphony conductor, is featured in a one-hour special—2 and 6; Senator John Kennedy's speech from Seattle's Civic Auditorium—5.

10.30—The Risks of Glory, a half-hour preview of the Sonny Liston-Eddie Machen heavyweight fight to be held in Seattle Wednesday night. The fight, itself, will not be televised—4.

11.30—Olympic Games. A half-hour show featuring boxing, men's hurdles and 400-meter decathlon, and women's 200-meter dash—2, 6, 7, 11 and 12.

Midnight—Wrestling: From Seattle's Civic Auditorium—7.

63 MUSICAL INSTRUMENTS

PIANO FOR SALE. GOOD CONdition. $175. EV 3-0514.

GOOD SECOND-HAND PIANO, $175. GR 7-3756.

PLAYER PIANO FOR RENT, suitable for pactice. EV 5-1595.

PIANO ACCORDION, 120 BASS, $90, with case. GR 8-1656.

64 TV, RADIO, SALES AND SERVICE

SEE This One . . FIRST — SAVE $55
21" "SILVERTONE" TABLE MODEL TV, WALNUT FINISHED CABINET AND FRONT MOUNTED CONTROLS. REGULAR SELLING PRICE $274.95.
Now $219.95
SIMPSONS-SEARS
720 Yates EV 2-5161

ANTENNA SPECIAL
ALL TYPES OF F.M. ANTENNAS

20-ft. V-S Kit, complete	$28.95
10-ft. V.S. Kit, complete	$19.95
Set of V.S.	$9.95
Sims Twin X, all band	$15.00
7-13 Yagi	$6.95
12 Yagi	$4.50
7 Yagi	$3.00
4-5 Yagi	$12.50
4-5 Sims	$17.50
2-12 Ant	$6.50
10-ft. Aluminum Mast	$3.50

Used Hi-Band Antenna
Used Antenna Parts
Clearance of Out-Dated Radio Tubes.
LAWRENCE HILL
TV & RADIO SALES & SERVICE
1120 Hillside EV 2-3287

BUTLER BROTHERS
TV Service
3396 Douglas
QUALIFIED TECHNICIANS ALL WORK GUARANTEED
BRING YOUR TUBES TO OUR SHOP FOR FREE TESTING ON THE VERY LATEST EQUIPMENT
EV 3-1511

"WARRANTY RATED"
17" R.C.A. Victor table model TV in dark finished cabinet, front-mounted controls. Works perfectly. Ideal for the small room or as a second set.
$89.50
WITH WRITTEN WARRANTY $9 DOWN, $9 PER MONTH
Vincent's Appliances
714 Yates EV 5-6112

YOUR CHOICE Used TVs READY TO GO
COMPLETE WITH RABBIT EARS
$79.95
1—17" Table Model
1—17" Westinghouse Table Model
1—17" Philips
1—17" Sparton
1—21" General Electric
1—21" Westinghouse
KENT'S
742 Fort EV 3-7104

RENT OR BUY
17" AND 21" USED TVs
$69 TO $99
RENTAL APPLIES ON PURCHASE
KING TV & RADIO
1672 Douglas EV 4-9913

TV & Radio Repairs
BY QUALIFIED TECHNICIANS ALL WORK GUARANTEED
EV 4-1111
Mc & Mc

REPAIRS
Vic. West Radio & TV
906 Esquimalt EV 2-4413

Guaranteed Service and Repairs to all makes of radio and TV. ATKINSON & PEARCE EV 2-8521 2652 Quadra St.

ANTENNA INSTALLATION AND service. Reasonable moving rates. Trade-ins. Used antennas. EV 3-8751. Rawnsley & Jones TV, 623 Yates.

1958 SYLVANIA 21" HALO LIGHT TV. Good condition. $150 or best offer. GR 8-4427.

TV RENTALS. $15 PER MONTH. Delta Electric, 714 Cormorant. Ph. EV 4-7416.

NEW, 21" RCA VICTOR TV, ONE of the best antennas, $249. Leaving Victoria. EV 3-9660.

CALLS $4. PROMPT EFFICIENT service. Teletron T.V. EV 5-2632. 24 hours.

KAY'S TELEVISION SERVICE. Guaranteed work. EV 2-7475.

FOR SALE—NEW 17" PORTABLE TV. $200. GR 8-2958.

RADIO AND TV SERVICE AND repairing. GR 8-1856. Colwood.

RCA VICTOR TV AND ANTENNA. Perfect condition. EV 4-6716.

17" TV. GR 8-1908.

66 BICYCLES AND MOTORCYCLES

GIRL'S 3-SPEED RALEIGH BIcycle, $45. EV 4-2209.

BOY'S 21" IN. BICYCLE, $15. EV 3-4082.

FOR SALE — GIRL'S BICYCLE. Good condition. $20. EV 2-7935.

BOY'S 17-IN. FRAME RALEIGH BIcycle, with carrier. $20. GR 4-2067.

GIRL'S 20-IN. BICYCLE—EV 4-3387.

66 BICYCLES AND MOTORCYCLES

FOR A BACK-TO-SCHOOL THRILL treat your youngster to a new Bicycle. We have a complete selection. Take trade-ins. Easy terms.
ROBINSON'S
1307 Broad St. EV 5-3429

BICYCLES OVERHAULED. REpaired and painted. New and reconditioned bicycles, accessories, sporting goods, etc., at Victoria Sporting Goods Ltd. 1410 Douglas Phone EV 4-7374

BICYCLE SALE NOW ON! ROYAL cycle, 3 speeds, $34.50; Raleigh, 3 speeds, $39.50; 12 bicycles, $12.50. Electronic Bike Shop, 756 Johnson, corner Blanshard. EV 5-9813.

NEW AND USED BICYCLES. ALL popular makes plus complete line of repairs to bicycles, tricycles and wheeled goods. Carmichael's Bicycle Shop, 829 Fort St. EV 2-9728.

BROOKLANDS MOTORCYCLE Sales & Service Ltd. Guaranteed new and used motorcycles and scooters. 937 Fort St. EV 3-5926.

FOR SALE—GIRL'S RALEIGH 3-speed bicycle with light, etc. EV 2-8780.

EV 5-9334 EV 5-9334 EV 5-9334. 50 bikes for sale. Cash. Terms. Overseas Cycle, 624 Fisgard.

500 TRIUMPH SPEED TWIN, ONLY 2,000 miles, as new, $675. Phone GR 8-1545.

1952 500 C.C. B.S.A. SINGLE Spring frame, 4 speed, extras. One owner. 2,300 miles. EV 6-4109.

GIRL'S 20-IN. 3-SPEED RALEIGH bicycle. Excellent condition. Phone EV 2-4563.

GIRLS' BICYCLES, GOOD CONDItion. 1700 Albert Ave. EV 4-2948.

MOTORCYCLE SALES
2647 Douglas St. EV 4-7843

NEW AND USED BICYCLES. REpairs. Russ Hay, 1320 Government.

B.S.A. BANTAM. GOOD CONDItion. $80. EV 4-3062.

1956 MATCHLESS, GOOD CONDItion. EV 2-3418.

BOY'S BICYCLE, GOOD CONDItion, $15. EV 6-1919.

67 STOVES AND FURNACES

SEE The Fabulous Display of BUILT-IN OVENS AND COOK TOPS That feature the famous TAPPAN LINE
Now in our Showrooms
Over 10 Different Models To Choose From!
Priced from $279 Complete
Both Gas and Electric Models Available
W. R. MENZIES & CO. LTD.
911 FORT
EV 3-1112

See The Fawcett Contemporary Oil Heater
This is a Floor Circulator model. This unit is engineered to give quick warmth over a wide floor level. No more chilly floors in winter. On display in our show room now $149.50
We also have a few good used Oil Heaters from $49.50
And Oil Ranges from 95.00
We Sell • We Service • We Install
C. J. McDOWELL
EV 3-4138 1000 Douglas St.

GURNEY RANGE, WITH GARBAGE burner. Good condition. $40. Phone EV 4-3755.

IRON FIREMAN COAL STOKER with controls, suitable for industrial or greenhouse use. Offers. EV 5-4565.

MOFFAT ELECTRIC RANGE, FULL size, perfect condition. $25. Phone GR 9-4602.

$30, OIL HEATER, $5, WOOD AND coal heater. EV 5-6543.

10" FURNACE BLOWER AND CONtrols, 141 Hampton. EV 5-1988.

G.E. ELECTRIC RANGE. BEST offer. EV 5-4181.

COAL STOKER, GOOD CONDItion, $75. Phone EV 4-9438.

FOR SALE—MODERN COAL STOKer with controls, $65. EV 4-7590.

SOUTHALL'S HEATING LTD. 833 Balmoral EV 5-9777

FAIRBANKS-MORSE COAL STOKer, as new, $125. GR 9-6620.

COAL AND WOOD FURNACE 1181A. Complete with pipes. EV 4-5337.

NEAR NEW FAWCETT OIL heater. EV 3-7384.

OILITE RANGE, AS NEW, BARREL and stand. EV 3-2251.

COAL STOKER IN GOOD CONDItion. EV 3-9673.

CIRCULATING OIL HEATER, drum and stand, $40. GR 9-3076.

FAWCETT OIL HEATER, DRUM and pump. Reasonable. EV 5-6393.

67 STOVES AND FURNACES

YOU DON'T BUY JUST A FURNACE FROM SOUTHALL'S YOU INVEST
IN A HEATING SYSTEM INSTALLED BY EXPERTS, AND RECEIVE DIVIDENDS FROM LOW COST OPERATION. 3% FINANCING AVAILABLE
Southall's Heating Ltd.
833 Balmoral EV 5-9777

Get Ready For Winter
CONVERT YOUR PRESENT RANGE TO OIL OR INSTALL A NEW CYCLOS
OIL RANGE AND ENJOY HEAT, HOT WATER AND SMOOTH COOKING. CLEAN, ECONOMICAL OPERATION GUARANTEED.
C. TAYLER HOME APPLIANCES
707 JOHNSON ST. EV 3-3281

ACME COAL STOKER WITH ALL controls, air-conditioner, pipes and some coal. Guaranteed in very good condition. See it working. Pensioner's health necessitates quick disposal. First reasonable offer. 1017 Oliphant Ave.

"PACIFIC"
The famous sealed-in steel furnace and oil units that cannot smoke. Give you a lifetime satisfaction.
PACIFIC SHEET METAL WORKS LTD.
1009 Yates Street EV 2-3169

PACIFIC ALL-STEEL FURNACE, 22 in. Complete with Crane conversion oil burner. All warm-air pipes included. Will be delivered anywhere in Greater Victoria. $85 or offer. EV 3-9220.

NEW AND USED OIL RANGES, from $25; oil heaters, from $45; coal and wood range. Service and repairs. Eagle Sales, 1016 Fort. Ph. EV 2-3923.

FAIRBANKS STOKER, 50 LBS per hour, $30; timer relay, $25; Thermostat, $5; Panelray gas heater with pipes, $50. EV 2-2853.

RANGE AND FURNACE REPAIRS. Boilers and Cyclos oil burners installed. EV 2-1842.

STOVE AND FURNACE PARTS. Incinerators. Victoria Foundries Ltd., 622 Pembroke St. EV 4-2124.

FOR SALE — NEARLY NEW Cyclos oil range, complete, day tank; $175. Phone EV 5-0330.

McCLARY COAL AND GAS range, white, black, $30. Phone EV 5-3844.

20" STEEL FURNACE AND pipes. Excellent buy, $50. Phone GR 9-2774.

NEARLY NEW AUTOMATIC ELECtric range. $100. EV 4-9005.

68 SEWING MACHINES

RENTALS AND REPAIRS
Singer, 736 Yates. EV 3-6518

71 FARM IMPLEMENTS

BUTLER BROTHERS
Keating X Rd.
AUTHORIZED "CASE" DEALER
NEW AND USED FARM EQUIPMENT
GR 4-1121

USED TRACTORS!
$275.00 UP
Ford 850 w/loader
Ford 650
I.H.C. Farmall
M-H Pony w/mower
F & F TRACTOR & EQUIPMENT LTD.
2940 Douglas EV 3-7842

Ford Tractor with Sherman Backhoe and Blade	$2,985
Farmall Cub Tractor with Rotovator	$1,295
18" Toro Reel Mower	$45
21" Motomower	$45

MAYHEW, STRUTT & WILLIAMS LTD.
2812 Douglas St. EV 4-3292

SINGLE ROW POTATO DIGGER. $75. 5621 West Saanich Road.

73 TOOLS for SALE or RENT

FOR RENT
Space Heaters — Compressors
Rock Drills — Concrete Breaker
Pumps — Mixers
Pioneer Chain Saw Dealer
2981 Tillicum Alf Becker EV 4-6414

SHOPSMITH MARK V. EXCELlent condition. Little used. 3154 Carroll or EV 4-6824, from Sunday morning.

NEW SKIL HEAVY DUTY BUILDer's model, 3-in. belt sander, $75. GR 9-3167.

74 GARDEN SUPPLIES

FERTILIZER

SPECIAL SALE, 6-YD LDS ROT. black cow manure, $15 ld del. $1.25 per sack del. J. S. Carlow, GR 8-2292.

WELL-ROTTED COW MANURE. NO weeds, 2 yd. load $7. EV 5-4356.

PLOWING, ROTOVATING AND CULTIVATING

E & B TRACTOR SERVICE. Rotovating, plowing, levelling, long grass cut. Big or small machines. Free estimates. GR 1-1746.

ROLF HANSEN
Soil Surgeon
Rotovating. Levelling. GR 9-2495

PLOWING, ROTOVATING, LEVELling, lots cleared. EV 4-8687, GR 9-3441 after 6.

JOE'S TRACTOR SERVICE ROTOvating, plowing, garden service, landscaping, lawn service. GR 9-3442.

ROTOVATING, LAWN CUTTING, grass cutting. Free estimate. Ph. EV 2-4714.

COOPER'S TRACTOR. WE PLOW, rotovate, level, mow. EV 2-9316.

SEEDS, BULBS AND PLANTS

TROPICAL PLANTS. VAN DE Walle Greenhouses, 4061 Holland Ave. GR 9-5792.

TOP SOIL, ROCKS and FILL

A-1 BLACK TOP SOIL, PEAT soil, fill rock, road gravel, manure. Soil and manure by the sack. E. Nixon. GR 9-1937.

TOPSOIL, FILL, ROCK, ROAD gravel. O.K. Trucking Co. Call EV 5-1812.

CLEAN TOP SOIL. EXCELLENT for lawn and garden. Immediate delivery. B. & H. Exc. EV 6-2814.

80 BOATS & MARINE

SACRIFICE, 15' DREEM BOAT, fully equipped, $300. GR 5-1570.

FOR SALE — 21-FOOT CABIN cruiser. EV 2-8585.

8' HYDROPLANE, EXCELLENT condition, $65. EV 3-5876.

34-FT. CABIN CRUISER, $2,000. Ph. GR 4-1381.

12' V-BOTTOM PLYWOOD ROW boat. $25. 2245 Victor St.

NEW 8-FT. PLYWOOD DINGHY. EV 3-9607.

NEAR NEW 8-FOOT DINGHY, $25. —EV 5-2646.

80 BOATS & MARINE

IDEAL FAMILY CRUISER
19' Power Cruiser
With 2 30-h.p. electric Johnson outboards, completely reconditioned. ("Stika") sleeps 2 comfortably. Is in excellent condition. Equipped with speedometer, water tank, compass, head, anchor, etc.
10% DOWN
Terms to suit you.
Sale Price $3000
HARBOUR MARINE
(B.C. YACHT BROKERS LTD.)
39 Songhees Rd. (By Johnson St. Bridge). EV 6-3494.

1960 MERCURY OUTBOARD SPECIALS!
We offer special group of MERCURY OUTBOARDS . . . rated world's No. 1 model . . .
10 to 80 h.p. Twins, 4's and 6's. Including: 15 hp. Twin, the fisherman's motor. Reg. $492.00. SALE $421.00
300E, all-electric. Reg. $839.25. SALE $699.00
Mc & Mc
1400 Government St. EV 4-1111

24' POWER CRUISER
With Flying Bridge. Sleeps 4 nicely. "Sweet Marie" is powered with 135-h.p. V-8 Mercury, in excellent condition. Equipped with fuel tank, anchor and chain, electric bilge pump, full canvas cover, fire protection, rubber dinghy.
10% DOWN
TERMS TO SUIT.
HARBOUR MARINE
(B.C. YACHT BROKERS LTD.)
39 Songhees Rd. (By Johnson St. Bridge). EV 6-3494.

SEA SKIFFS
16', 20', 26'
New and Reconditioned Marine Engines — V-Drives Reduction Gears — Heat Exchangers Propellers
MAYHEW STRUTT & WILLIAMS
2312 Douglas St. EV 4-3922

Fuel and Water Tanks MADE TO ORDER For Your Boat
SOUTHALL'S HEATING
833 Balmoral
EV 5-9777

Coast Power Machines
McCULLOCH SCOTT OUTBOARDS AND CHAINSAWS SALES AND SERVICE
2520 GOVERNMENT EV 2-1421

END OF SEASON SALE
All models — Gale Outboards
WEST BAY MARINA
453 Head Street EV 5-4552

CLINKER HULLS
Finish Yourself. 12, 15 and 17 ft. Outboards; 12, 16 and 18 Inboards.
D & L BOAT WORKS
6431 Pat Bay Hiway GR 4-2074

Boat Trailer Rental
Phone EV 4-3243 Evenings, EV 4-6666 or EV 3-9184.
VIEW ST. GARAGE, 831 VIEW ST.

VAN ISLE MARINA
Moulded Birch Dreemboats
2490 Harbour Rd. GR 5-1138

BARGAIN!
Water skis and fittings. 14-ft. mahogany runabout. Clearance prices.
S. J. PEDEN LTD.
562 Johnson Street EV 5-6331

30-FT. DISPLACEMENT TYPE hull, galley, head, sleeping accommodation for two, Universal utility four marine engine with reduction. Sacrifice at $2,700. Clarke Bros. Boat Works Ltd., GR 5-3042.

16' EXPRESS CABIN CRUISER with 25 h.p. Johnson elec. motor. Hull, decking and cabin completely cello-finished. Flying bridge and convertible top and new canvas all round. Reasonable. See at 1690 Cedar Ave., Victoria.

FOR SALE — 23' CHRIS CRAFT with 185-h.p. Interceptor motor. Completely equipped. $6,300 or nearest offer. Terms can be arranged. Ph. GR 4-1771.

OLD FISHERMAN BOAT RENTAL Boat, motor, trailer, $11 a day. SPECIAL WEEKLY RATES. ANY ITEM RENTED SEPARATELY. Phone EV 5-8541 Nights EV 3-8510

1959 FIBERGLAS BOAT EQUIPped with 35 Evinrude motor and Mastercraft tilt beam trailer. Will consider trade. 308 Brunswick Pl. GR 9-3384.

BRITISH SMALL CRAFT SALES. 18-ft. Sea Princess, two-berth sloop kits, only $445. Other models available to 32-ft. ketch. Phone for free literature. EV 5-6809.

1ST TIME ON MARKET. ROOMY safe 36' family boat. Older style, but sound, seaworthy, professionally built hull. Economical diesel power. Phone EV 4-1287, after Sept. 5.

12' PLYWOOD, FIBREGLAS BOTtom, steering, remote controls, windshield, convertible top, 1959 18-h.p. Johnson, Master Craft tilt-boom trailer, $575 complete. EV 5-5427.

22' AUXILIARY CRUISING SLOOP. Carvel hull, complete with dinghy. Value $3,250. No reasonable offer refused. EV 2-2972.

NEW 15 FT. RUNABOUT, MAhogany and cedar, seats 6; $590. Also 25 h.p. Johnson and tilt boom trailer. Greenhill. EV 3-9946.

30% OFF GLASS BOATS
9-foot and 14-foot
FIBERGLAS BOAT BUILDERS
539 Herald Street EV 4-7241

NEW 1960 35-H.P. EVINRUDE motor, plus boat and trailer. Complete $375. EV 3-7410.

16-FT. FIBERGLASED HULL, MArine toilet, $400. See at 334 Dallas Road.

CHINOOK REVERSE CLUTCH, ¾ in. shaft. Suit up to 12-h.p. engine. As new. $75. EV 6-4025.

17-FT. FLYING BRIDGE CRUISER, twin 30 h.p. Evinrudes and trailer. What offers. EV 2-7347.

14-FT. PETERBOROUGH, ALLsteel trailer, 5 h.p. outboard, $275. EV 2-0170.

1959 JOHNSON 10 OUTBOARD, complete with controls. Excellent condition. 2312 Howard St.

WANTED, 16' TO 18' OUTBOARD cabin boat. GR 5-2129.

3-H.P. EVINRUDE MOTOR, $100. GR 5-1656.

EVINRUDE MOTOR, 3-H.P. LIGHT twin, good shape, $60. GR 7-2415.

26' FAST CRUISER, MONKS DEsign, 2 years old. EV 4-3172.

12' BOAT, MOTOR AND TRAILER. Phone EV 5-0292.

10' PLYWOOD BOAT WITH OARS. EV 3-7788.

SMALL BOAT TRAILER, $100. 3966 Orillia.

12-H.P. GALE-BUCCANEER, 1959, A-1 condition, $275. GR 7-1880.

80 BOATS & MARINE

Woodward's
MARINE DEPT.
779 Pandora EV 2-8932

1 ONLY
3.25 BRIGGS STRATTON. NEW $168

SPECIAL ON 1960 JOHNSON OUTBOARD MOTORS

3-HP JOHNSON	$151.20
5½-HP JOHNSON	$231.20
10-HP JOHNSON	$316.00
18-H.P. JOHNSON	$396.00
40-HP. JOHNSON. MANUAL	$520.00
40-HP. JOHNSON. ELEC.	$624.00
75-HP	$879.00

USED MOTORS

56 Viking electric	$339.00
59 3-h.p. Viking	$99.00

USED BOATS
14-Ft. Plywood, $149
10-Ft. Clinker-Built, $79
All Available on Easy Credit Terms
SEE OUR FINE SELECTION OF MARINA HARDWARE AND WATER SPORTS EQUIPMENT NOW IN STOCK AT
Woodward's
FAMILY BOAT CENTRE
779 Pandora EV 2-8932
"Getting It at Woodward's is Your BEST Guarantee."

20% OFF VIKING Outboard Motors
Shop EATON'S for the biggest savings of the year on Viking Outboard Motors. All are selling at 20% off regular prices. No Down Payment with Budget-Charge Account.

See the Full Range of GLASCRAFT Boats from 10'5" to 16'
AT EATON'S MARINE CENTRE
818 VIEW STREET
Where you can buy on Budget-Charge Terms with
NO DOWN PAYMENT

WATCH FOR OUR PRE-INVENTORY SALE
Friday, Sept. 16th Thru Saturday, Sept. 24th
Hundreds of end-of-the-season specials, all quality value-packed items. For those who intend to build or repair their boats during the coming winter season, here is a great chance to make many wonderful savings.
SHIP CHANDLERS (McQUADES) LTD.
1252 Wharf St. EV 3-1141

Best Buy In BOAT TRAILERS
OB 800 A up to 1,000 lbs. capacity. Tipper, coil springs, shocks. Regular price $298. Sale price $239
MULLINS MARINE SALES LTD.
845 Yates EV 2-1928

BOAT TRAILER RENTAL
HARBOR MARINE
(B.C. YACHT BROKERS LTD.)
39 SONGHEES RD.
(By Johnson St. Bridge)
EV 6-3494

BIG $ SAVINGS
'57 MARK 55 Electric, 40-h.p. Mercury. Excellent condition. Complete with controls $425
'59 MK 10 Mercury. Excellent $255
ORR MARINE
140 Kingston St. EV 2-5813

Moving Sale
Everything (except inboard engines) must go by Sept. 15th. Come in and see the many bargains still left.
EV 5-7813
DIX EQUIPMENT LTD.
516 Yates St. (near Wharf)

WEST BEND OUTBOARDS
SEVEN SEAS MARINA
GR 4-1944 6459 Pat Bay Highway

MERCURY MARINE
Authorized Dealer for Mercury Outboards
FIBERGLAS PLYWOOD BOATS
Holsclaw Boat Trailers
660 Discovery EV 5-8922

ESQUIMALT MARINE "PRINCECRAFT"
Aluminum and Fiberglas Boats. Experienced Diesel and Outboard Mechanic.
EV 5-8541 - Night GR 9-6878
526 Head St.

FOR SALE—USED 15' CLINKERbuilt boats with Briggs-Stratton motor. Offers will be considered. Ph. GR 4-1771.

FOR ALL YOUR FISHING NEEDS and marine supplies—see ISLAND MARINE SUPPLIERS LTD. 1214 Wharf St. EV 2-8258.

WHARFAGE, 25C FT. MARINE ways. Boat repairs. Free estimates. Gorge Boathouse. EV 2-7521.

WOODS ENGINES AND EQUIPment. View and Vancouver. Phone EV 4-3421.

BUILDERS SASH & DOOR LTD. 350 Garbally Road. Ph. EV 2-3171. Boat lumber, plywoods, plans, etc.

NEW 12' RUNABOUT, FIBERGLAS bottom, mahogany deck. Reasonable. EV 5-0373.

80 BOATS & MARINE

BIG $ SAVINGS $
Only 5 Left
ALL BOATS AND MOTORS ARE BRAND NEW

STARCRAFT "AVION"
17' Runabout with 25-h.p. electric Scott outboard. Only $1085
You save $195.

STARCRAFT "SKI-BOAT"
14' Runabout with 40-h.p. Scott outboard. Only $1248
You save $185.

STARCRAFT "SKI-BOAT"
14' Runabout with 25-h.p. Scott electric-start outboard. Only $1265
You save $185.

STARCRAFT "PLAI-BUOY"
15' Runabout with 40-h.p. Scott outboard. Only $1338
You save $200.

STARCRAFT "PLAI-BUOY"
15' Runabout with 25-h.p. Scott electric-start outboard. Only $1358
You save $200.

VISIT OUR USED BOAT LOT
HARBOUR MARINE
(B.C. Yacht Brokers Ltd.)
39 Songhees Rd. (by Johnson St. Bridge). EV 6-3494

30' INBOARD CABIN CRUISER
Powered with Kermath 95-h.p. marine engine, in very good condition. "Duana" sleeps 5. Equipped with fathometer, sailing dinghy, stainless steel sink with electric pump, 2 fuel tanks and 2 water tanks, electric bilge pump.
10% DOWN
Terms Available. Trades Accepted.
Sale Price $7200
HARBOUR MARINE
(B.C. YACHT BROKERS LTD.)
39 Songhees Rd. (By Johnson St. Bridge). EV 6-3494.

23' INBOARD CABIN CRUISER
Norwegian pine construction. Sleeps 2. Powered with 40-h.p. Star marine engine. Equipped with a hand bilge pump, fire extinguisher, water tank, built-in fuel tank, winch, anchor and chain, lifeboat.
10% DOWN—TERMS
Sale Price $1500
or offer.
HARBOUR MARINE
(B.C. YACHT BROKERS LTD.)
39 Songhees Rd. (By Johnson St. Bridge). EV 6-3494.

16'6" FLYING BRIDGE CRUISER
Moulded birch, fully fiberglassed. Powered by 50-h.p. Johnson. All new, 1958. Completely equipped with all accessories. Must sell $2200
or offer.
HARBOUR MARINE
(B.C. YACHT BROKERS LTD.)
39 Songhees Rd. (By Johnson St. Bridge). EV 6-3494.

FALL SALE
Save 20% Off
On Boats, Trailers and 1960 Johnson Outboards. TRADES WELCOME.
Used Outboards
Good selection in all sizes at Fall Sale Prices.
10% Down—Terms
ANGUS MARINE
2220 Douglas EV 4-7431

SEPTEMBER, OCTOBER, NOVEMBER.
Lots of good boating left this season with a large boat, save! Price reduced. De luxe, 26-ft. cabin cruiser, custom built for owner 1 year ago; boathouse kept; sleeps 4; powered by Chrysler See Vee; cedar-planked hull; trolls or speeds to 30 knots. Owner consider trade, house, equity or investment paper. Cash price, $8,950. Phone EV 3-0122.

12' RUNABOUT, CUSTOM SHIELD, steering, MK 25 Mercury with remotes, Holsclaw trailer. Sacrifice, $535. GR 9-1267.

26' CABIN CRUISER, COMPLETE. Chrysler 60, fresh water cooled; 2 bunks, head, sink, 7½ h.p. auxiliary, $1,500. See at Gorge Boathouse. EV 2-7521.

14-FT. PLYWOOD BOAT IN GOOD condition. Repainted. Must sell or will trade for camping equipment. GR 8-4542.

FOR SALE—COMPLETE SET OF plans, specifications and full-size patterns for 25' inboard-flying bridge cabin cruiser. $50. GR 9-2843.

12-FT. PLYWOOD FLAT-BOTTOM fiberglas boat. Oars, etc. 3-h.p. Johnson. Trailer. $200. Or will sell separately. EV 4-4516.

BOATHOUSE FOR SALE. LOCAtion Sidney. $200 cash or will trade for anything of comparable value. EV 2-2441.

13-FT. SEAWORTHY SAILBOAT. Fully rigged with new sails, canvas cover and oars. At mooring and ready to go. Phone GR 4-1777.

BRAND NEW 13½-FT. PLYWOOD outboard utility. $175 or nearest offer. Apply Randy's Landing, Sidney or phone GR 5-2832.

IDEAL CAMP TENDER, LOG SALvage or general utility. Fast, 23' day boat; new Universal motor. GR 7-2808.

FOR SALE, 21' CHRISCRAFT INboard with head, fresh water and other extras. Reasonable. EV 2-2509.

WALKER MARINE SALES, SPENcer 14'-34' hulls, $385. 1661 Feltham Rd. GR 7-2727.

1953 JOHNSON 25-H.P. IN GOOD working order, $145. GR 9-1668.

ANTI-SWAY BOAT TRAILERS. Edwards Welding, 737 Broughton.

30' CABIN CRUISER, SLEEPS 4, $4,900. Terms. Offers. EV 3-3591.

BOAT TRAILERS, SMALL AND large wheels. $80. Al's. EV 5-8233.

22' "MONK" DESIGNED CRUISER. Excellent; terms; offers. GR 7-3149.

NEW 12-FT. PLYWOOD BOAT. A good buy. GR 9-5437. 3837 Carey Rd.

81 TIMBER

TIMBER AND FOREST LAND bought and sold for cash. F. G. Rainsford, B.C.R.F., 923 Fort St. EV 5-2446, Ev. 2-9868.

WANTED — 2ND GROWTH FIR suitable for piling. GR 8-4227.

82 MISCELLANEOUS FOR SALE

EXIDE PORTABLE BATTERY chargers. Snap. GR 9-6708.

12-GA. SHOTGUN, $30; SINGLE BL. $16; 303 rifle, $18. GR 7-2415.

FOR SALE, REMINGTON PORTable typewriter, $35. EV 3-5377.

OLD ROLLTOP DESK, CHEAP and power tools. EV 3-6567.

BOY'S OR GIRL'S SIZE 8 NAVY Burberry, $8. EV 5-1117.

BABY GUARDIAN, $16; CRIB, $8; outside clothes line, $7. EV 2-6753.

BLUE PLUMS, 5c A POUND. 1915 Stanley.

ALEXANDER APPLES, $2 A BOX. GR 7-2008.

DIAMOND RING, NEVER WORN. Cost $125. Sacrifice for $65. EV 4-3753.

SHOP-MATE RADIAL ARM, DEtachable saw. As new. GR 9-6817.

COMPTON'S ENCYCLOPEDIA, AS new, $115. Cobble Hill 162R4.

VIKING FLOOR POLISHER, AS new, $35 or offer. EV 2-9785.

NEW 32-GAL. HOT WATER TANK. GR 9-1241.

GAINADAY IRONER, $40. EV 3-7391.

30-30 SAVAGE, $30. EV 5-6674.

CHAIN SAW, $40. PHONE GR 9-4461.

APARTMENT WASHER. EV 4-8942.

82 MISCELLANEOUS FOR SALE

2nd Big Week
I.G.A. Foodliners Sale
CONTINUES BY POPULAR DEMAND

25-lb. Bag No. 1 Sugar		1.99
Aunt Jemima Pancake Mix, 3½ lb. bag		49c
(5 kinds) Royal City Cream Style Corn	2 15-oz. tins	29c
Carnation Milk Powder, large	3 pkge.	99c
Heinz Tomato Juice, 20-oz. tins	4 tins	59c
Nabob Plum Jam, large 48-oz. tin		59c
Ogilvie Cake Mixes, 5c off 20-oz. pkge.		27c
Kraft Cheez Whiz, 8-oz. jar		35c
I.G.A. Choice Tomatoes, large 28-oz. tin	2 for	49c
Beef Sausages, ranch style	3 lbs.	1.00
Bologna, highest quality	3 lbs.	1.00
Lean Stewing Beef, Canada Choice, Guaranteed 95% lean, lb.		59c
No. 1 Brussel Sprouts, first of the season, lb.		19c
Beef Steak Tomatoes, top quality	5 lb. bskt.	69c
No. 1 Cooking Onions	3 lbs.	23c

Highest Quality — Lowest Prices at I.G.A. Foodliner, 3475 Quadra; Hi-way Foodliner, Colwood Corners. Prices Effective Sept. 6 to Sat., Sept. 10. We reserve the right to limit quantity.

SUMMER CLEARANCE SPECIALS
Tropical Fish Ponds
ADDS INTEREST TO EVERY GARDEN. KIDDIES LOVE IT. EASY TO INSTALL. DEPTHS FROM 6" TO 24", DIAMETER FROM 3' TO 4'. REG. $8.95.
SPECIAL $4.95
2½ Gal Tank Sprayer
GALVANIZED TANK, FITTED WITH BRASS PUMP, TUBE AND ADJUSTABLE NOZZLE. REG. $9.95.
SPECIAL $6.39
STELCK'S
HILLSIDE HARDWARE
HILLSIDE AT QUADRA
EV 2-5231

SPECIAL
FLAT WALL PAINT
In Colors Only

QUARTS	$1.90
GALS.	$6.50

SHERWIN-WILLIAMS SEMI-GLOSS ENAMEL
Colors Only.

QUARTS	$2.10
GALS.	$7.15

Mc & Mc

DORMAN'S
Buy of the Week!
TRAVELLERS' SAMPLES
Men's Curling Sweaters
AN ASSORTMENT OF JUMBO-KNIT WOOL SWEATERS WITH SHAWL COLLAR.
1/3 OFF
Size, Medium Only.

"PRICE IS RIGHT"
Shears, hand and power mowers sharpened, rotary blades balanced. Keys cut, all types. Keys fitted to anything. Lock combinations changed. Service calls anywhere.
PRICE'S KEY SHOP
847 Fort Street EV 4-6221

ROTARY MOWER, ATCO, 30-IN. cutting width; also plows and cultivates; one year old. Asking $130. Free use of ½-acre of land. Needs fencing. Near beach, golf course. GR 5-3057.

FLEETWOOD TUNER AND STEREO amplifier, $75. Two 10-in. R & A hi-fi speakers, $8 each. One set of 6-in. Dado blades, $4. $125 custom-built lady's bicycle with accessories, $50 or nearest offer. EV 5-1297.

1 PORTABLE CEMENT MIXER ON rubber, factory built; heavy duty half-horse motor, $125. 3-Point hitch double-bottom 12-in. plows, $100. 1947 Fargo ½-ton pickup with later model reconditioned motor, $200. GR 9-2954.

RED CHAIR, DARK OAK DINING room suite; grandfather clock; small modern piano; new bedroom suite; walnut desk; double beds; Beatty ironer; nails. EV 3-9502.

GO-KART; GARAND .30-06; .32 pistol; hearing aid; drill press; gas concrete breaker; ½-h.p. motor; Coleman stove, crib; 18-in. sawdust furnace, $20. EV 3-9502.

DOUBLE HOLLYWOOD BED; MODern chesterfield suite; chrome kitchen suite; sewing machine; consol model; trilight. GR 9-5011. 5036 Sunrise Terrace, Cordova Bay.

GIRL'S WINTER COAT, SIZE 12, excellent condition, $8. Large Presto frying pan, $10. Chinese hand-hooked rug, 9.0x12.0, $60. No. 2, 634 Michigan.

21" TV, IMMACULATE CONDItion, $79; camp cooler, $10; camp cot and mattress, $7. '51 Vanguard panel, $135. EV 4-1432.

LADY'S NEW RUBBER ZIPPER overshoes, size 7, $4; large baby crib, good condition, new spring-filled mattress, $23. EV 4-8604.

KINGSLEY GOLD STAMPING MAchine with sets of type at less than half price. Monk Office Supply Ltd., 1010 Government Street.

2 STANDARD SIZE CRIBS WITH mattress; baby buggy; worn Kroehler chesterfield and chair. Ph. EV 3-2180.

GIRL'S COLLEGE WARDROBE. Quality dresses, coats, skirts, sweaters, suit and miscellaneous; size 9-12. Bargains. EV 3-8449.

HI-FI COMBINATION RADIO AND record player; playpen; convertible high chair, bathroom chair. Phone GR 7-3212.

21" MOTOROLA TABLE MODEL. Good working order; $65. Fairbanks-Morse cannister vacuum, all attachments, top shape; $30. EV 5-7449.

LARGE WOODEN CRIB. COMplete, panel ends, adjustable spring; $20. Thistle Kitty Car, $2. Both excellent condition. EV 3-8629.

GIRL'S INDIAN SWEATER, 8 TO 10 years. Green. $5. Girl's tweed coat and hat set, 4 years, $6. Call GR 7-2275.

J. C. HIGGINS 30.06 RIFLE WITH 2½X scope. First class condition. Phone GR 7-2275.

MARLIN 30-30, REDFIELD APERture sights. Ammunition. $40. Ph. EV 4-1598.

"BLACK DIAMOND" PLUMS WILL ripe or late. 7c lb. picked. 3571 Richmond.

GRAVENSTEIN APPLES AND pears. 160 Atkins Ave. GR 8-2898. Bring own containers.

IRON FIRE BASKET, $4.50; HARDwood garden chairs, $3; square galvanized tub, $2. EV 2-4889.

8-FT. FRIDGE, $85; WASHING machine, $15; 21-in. TV, $65. Phone GR 9-4347.

CHILD'S SNOW SUITS, NAVY raincoat. All clean, re-proofed. As new. EV 4-8274.

SUNSHINE BABY CARRIAGE AS new, $25; 1 electric range, $25. GR 7-6542.

ITALIAN PRUNE PLUMS, 10c LB. Free delivery of over 20 lbs. 934 Selkirk Avenue. EV 4-8252.

GREENGAGES AND BARTLETT pears. E. Wittkowski, Sooke Rd. GR 8-1069.

2 BICYCLES, 2 COOK STOVES, ranges, one Calumet radio. EV 4-5006.

STURDY BUILDING, 20.0x13.0. Cheap. EV 4-2743.

WEALTHY APPLES
25 lb. box, $1.25. GR 7-1531

NEW LADY'S WINTER COAT. Cheap. Size 8. EV 5-8829.

WESTINGHOUSE FREEZER. TAKE over payments; $23 month. EV 2-5254.

MUSKRAT BACK JACKET, TOPAZ shade, 14-16. EV 5-4813.

Radio Report

Sunday's Highlights

8.00 a.m.—Three Hours of Religious Programs—KIRO, KOMO.
12.00 noon—Invitation—CBU.
1.30—Critically Speaking—CBU.
3.00—Matinee Highlights—CBU.
6.00—Gunsmoke—KIRO.
6.15—Sunday Summary—CJVI.
6.30—Gunsmoke—KIRO; Outdoors—CJVI.
7.30—Church service—CJVI.
8.00—Summer Stage—CBU.
9.00—Sounds of the City—CKWX.
9.30—Greatest of These—CJVI.
10.30—Billy Graham—CJVI.

Sunday's Music

8.15 a.m.—Mormon Tabernacle Choir—KOMO.
9.30—Opera Highlights—CFAX.
10.00—Morning Concert—CJVI; Seattle Symphony—KXA.
11.00—Curtain Call—KXA; Favorite Hymns—CJVI; Organ Recital—CBU.
12.00—Bonnie Scotland—CKDA.
12.30 p.m.—Waltz Time—CFAX; Show Music—CBU.
1.00—Symphony Hall—CFAX.
2.00—Music Diary—CBU; Show Music—CFAX; New York Philharmonic—KIRO.
4.00—Rolling Home—CJVI.
7.30—Hawaii Calls—CBU.
9.00—Winnipeg Concert—CBU.
9.30—Carl Helander Organ Music—KOMO.

Sunday's Sports

1.30—Baseball: Seattle vs. Vancouver—KOMO.

Sunday's News

8.00 a.m.—CJVI, CKDA, CFAX, CKNW, CKWX CJOR.
9.00—BBC News from London—CBU.
12.00—CKNW, CJOR.
12.20—CFAX.
12.30—CJVI.
5.15—CFAX.
6.00—CJVI, CKDA, CKNW, CKWX.
10.00—CJVI, CKDA, CBU, CKNW, KIRO, KOMO.
7.00—CBC National News—CBU

Monday's Highlights

10.00—Six For One Quiz—CJVI; Seven serials, including Ma Perkins and Dr. Malone—KIRO.
10.15—Now I Ask You—CBU.
10.45—House of Horton—CBU.
12.30 p.m.—B.C. Farm Broadcast—CBU; Gary Moore—KIRO.
1.00 p.m.—Arthur Godfrey—KIRO; Stories with John Drainie—CBU.
2.00—Art Linkletter—KIRO; My True Story—KOMO.
2.30—Trans-Canada Matinee—CBU.
4.00—Tempo—CBU.
5.55—Show Business with Sinclair—CJVI.
7.30—Stage Nine—CJVI.
8.00—Vancouver Theatre—CBU.
8.30—Summer Fallow—CBU.
9.30—And the World Listened—CJVI; World Tomorrow—KIRO.
10.15—Free Political Broadcast—CBU.
10.30—World's Greatest Mysteries—CJVI; World Affairs—KOMO.

Monday's Music

9.30—Reg. Stone Organ Music—CFAX.
10.00—Seattle Symphony—KXA; Morning Concert—CFAX.
10.10—Adventures in Music—CJVI.
11.00—Curtain Call—KXA.
11.15—Off the Record—CBU.
11.30—Show Time in Hi-Fi—CFAX.
12.35—Holiday in Music—CFAX.
12.40—Bing Crosby, Rosemary Clooney Show—KIRO.
12.45—Percy Faith—CJVI.
1.00—Mantovani—KXA.
1.30—Pop Concert—CFAX.
2.00—Concert Hall—KXA.
2.15—Songs of France—CFAX.
2.30—Beach House—CFAX.
3.30—Summertime—CBU.
4.00—Rolling Home—CJVI.
7.00—Amos 'n Andy Music Hall—KIRO.
8.00—Great Hits Review—CKDA;
9.00—Vancouver Chamber Orchestra—CBU.
9.05—Memories in Music—CKDA; Barn Dance—CJOR.
11.00—Masters of the Keyboards—CBU.

Monday's Sports

6.00—Summer Olympics—CBU.
8.00—Baseball: Seattle vs. Spokane—KOMO.
10.15 p.m.—Sports Digest—CJVI.

Monday's News

9.00—BBC News From London—CBU.
12.00 noon—CKDA, CKNW.
12.15 p.m.—CFAX, CBU.
12.30—CJVI, CJOR.
5.15—CFAX.
6.00—CJVI, CKDA, CKNW, CKWX.
7.00—CJVI and CBU (CBC National News).
9.00—CJOR.
10.00—CJVI, CKDA, CBU, CKNW, KIRO, KOMO.

Tuesday's Highlights

10.00 a.m.—Six For One Quiz—CJVI; Seven Serials, including Ma Perkins and Dr. Malone—KIRO.
10.15—Matinee Quiz—CBU.
10.45—House of Horton—CBU.
1.00—Stories with John Drainie—CBU.
2.00—Houseparty—KIRO; My True Story—KOMO.
2.30—Trans-Canada Matinee—CBU.
4.00—Tempo, Music and Features—CBU.
5.55—Show Business with Sinclair—CJVI.
6.30—Prairie Playhouse—CBU.
7.30—Stage Nine—CJVI.
9.30—World Tomorrow—KIRO.
10.15—Free Political Broadcast—CBU.
10.30—Great Mystery—CJVI.
11.00—Concerts from Europe—CBU.

CJVI (900) Victoria	CKDA (1220) Victoria	CFAX (810) Victoria	CBU (690) Vancouver	CKNW (980) N. Westminster
CKWX (1130) Vancouver	CJOR (600) Vancouver	KIRO (710) Seattle	KXA (770) Seattle	KOMO (1000) Seattle

SKY MASTERS

Tuesday's Music

9.30—Reg. Stone—CFAX.
10.00—Seattle Symphony—KXA; Morning Concert—CFAX.
10.30—Adventures in Music—CJVI.
12.00—Curtain Call—KXA.
12.40—Bing Crosby, Rosemary Clooney Show—KIRO.
12.45—Percy Faith.
1.00—Mantovani—KXA; Holiday in Music—CFAX.
1.30—Pop Concert—CFAX.
2.15—Music from the Netherlands—CFAX.
2.30—Beachcomber—CFAX.
3.30—Lazy Afternoon—CBU.
4.00—Songtime—CFAX.
4.30—Reg. Stone Organ Music—CFAX.
6.30—Musical Workshop—CJVI.
7.00—Hawaii Calls—CJOR; Amos 'n Andy Music hall—KIRO.
8.00—Great Hits Review—CKDA.
9.00—Good Old Days—CJVI.
9.30—Barn Dance—CJOR.
10.30—Jazz Today—KOMO.

Tuesday's Sports

6.00—Olympics—KOMO, CBU.
7.00—Olympics—CJOR.
8.00—Baseball: Seattle vs. Spokane—KOMO.
10.15—Sports Digest—CJVI.

Tuesday's News

8.00 a.m.—CJVI, CKDA, CFAX, CBU, CKNW, CKWX.
9.00—BBC News from London—CBU.
12.15—CFAX, CBU.
12.30—CJVI, CJOR.
5.00—CFAX.
6.00—CJVI, CKDA, CKNW, CKWX, CFAX.
7.00—CJVI and CBU (CBC National News).
10.00—CJVI, CKDA, CBU, CKNW, KIRO, KOMO.
11.57—CBU.

82 MISCELLANEOUS FOR SALE

SAVE Time and Bus Fare
BRUCE'S PHARMACY
RIGHT IN YOUR DISTRICT HAS
SCHOOL SUPPLIES
CALL IN OR ORDER BY PHONING EV 2-0400
DOUGLAS STREET (Near Tolmie)

WE USE ONLY
GRAIN FED BEEF
IN YOUR FREZER ORDERS
B.C. MEAT MKT.
632 Yates EV 4-5622

PAIR DRAW DRAPES, GREY with nice design, 15'6" wide, $35, matching pair if desired; also pair plain gold with metallic thread, $39.50; two matching pairs for boy's room, $20. All lined, slightly used. EV 3-1819.

FULL WALNUT BEDROOM SUITE, spring and mattress; boy's standard bike, suit 6-10-year-old; 9x12 underfelt; fireplace basket, walnut magazine end table. All good condition. EV 3-3290.

SEA WOLF
Goggles and Fins
"Easy Parking"
GAR TAYLOR SPORTS SHOP
917 Fort EV 6-4111

MODERN SHOE CO.
Quality Work Boots
Rubber Boots
EV 3-1821
Corner of Douglas and Johnson St.

.22 SINGLE-SHOT RIFLE, $5; .303 rifle with ammo., $35; pair fender skirts for '41-'48 Pontiac or Chev, $8; 2 sets 15" skid chains, $5 a set. Phone Sunday only, EV 5-0206.

GENDRON BABY CARRIAGE; metal-stand bathinet; chrome high chair; crib and plastic spring-filled mattress; playpen; folding clothes rack. EV 5-1394.

GIRL'S WINTER COAT, RED, 4-5 years, $4; station wagon coat with slacks, $5; snow suit, $3; all excellent condition. Small crib, baby basket. EV 5-6252.

ROYAL PORTABLE TYPEWRITER, $35; Singer buttonhole attachment, $6; girl's winter coat, size 8-10, $8; black firescreen, $2. EV 3-9846.

LADIES' SHOES, PUMPS, 4 colors, size 8C, "Cathcarts," almost new, 4 pairs for $15. also Valor oil heater, $20. EV 2-5832.

CONVERTIBLE CARRIAGE, BASsinet and commode chair. Good condition. $40 complete. Will sell separately. GR 9-4674.

MAPLE BUNK BEDS, COMPLETE, $47.50; girl's Burberry coat, like new, $8. EV 5-0865.

SINGLE HOLLYWOOD BED AND headboard, $35. Golf clubs, cart and bag, $45. Phone EV 3-3674.

BOY'S BICYCLE, GOOD CONDItion, $15. Copper firescreen. Phone EV 6-1919. 953 Easter.

CHILDREN'S CLOTHING, BOYS, 5-10; girls', 8-10; twins, 2-3 years. EV 2-5836.

CORN, 60c DOZ.; FREEZER SPEcial, 5 doz., $2.50. 4304 Columbia Dr. GR 7-3776.

HOUSEHOLD AND COLLECTOR'S items. Marked. Parking. Bargain House, 2506 Douglas, near Bay St.

CONSOLE MODEL SINGER ELECtric sewer, reverse stitch, $68; 3-h.p. Briggs-Stratton, $30. EV 2-3914.

.30-30 MARLIN, LEVER-ACTION rifle. Redfield peep-sight, $40. Phone EV 2-3561.

SMALL AND LARGE FRIDGES, 1 Astral fridge. GB Refrigeration, EV 6-2744, 405 Bay. Fast service.

APPLES, PEARS, BRING CONtainers. 971 Lodge Avenue. Phone EV 3-0396.

BABY'S CRIB, 27x51; BABY'S rocker, all-steel ride-on fire truck. GR 8-4266.

SOCCER SHOES, SIZE 6, NEW condition; boy's CCM bicycle. Phone EV 4-2307.

FULL LENGTH DARK MUSKRAT back coat, in perfect condition. Ph. EV 3-8992.

STORKCRAFT CRIB AND SPRING mattress; playpen; Lloyd buggy and stroller. GR 7-2573.

WHITE BEATTY WASHING MAchine in good condition, $30 cash. 1163 Colville.

BAG AND STEEL SHAFTED GOLF clubs, 2 woods, 5 irons, and putter, $17.50. Phone GR 9-4557.

NEARLY NEW VACUUM CLEANer, $40; 2-burner hot plate, 3 switches, $3. EV 3-4547.

LADY'S C.C.M. BICYCLE, $5; white pedestal wash basin, $5. Ph. GR 7-3106.

FOR SALE—MUTATION NUTRIA. Eagles Heights Nutria Ranch, Renfrew Rd., Shawnigan. EV 2-2660.

RUGER SINGLE 6 AND HOLSTER. Sell or trade. EV 3-7217.

BULKY WHITE ORLON SWEATER, unworn, medium, $5. GR 9-4738.

VICTORIA PLUMS, 5c A LB. PH. EV 4-9103. 2829 Austin.

BABY CARRIAGE, $30; DOUBLE bed frame, $5. GR 8-1165.

INGLIS WASHING MACHINE, new, $75. EV 3-9596.

LLOYD BABY CARRIAGE AND bassinette, as new, $45. EV 4-7965.

TOILET, $10; WASH BASIN, $2. EV 2-3671 after 10.

BOY'S 3-SPEED C.C.M.; SKATES, size 9. EV 5-6970.

GIRL'S WHITE SKATES, SIZE 3, $4.50. EV 5-6363.

.303 SAVAGE, $45. EV 4-0125.

82 MISCELLANEOUS FOR SALE

MEN—DON'T GUESS
HAVE A TRUSS OR POST-OPERATIVE SUPPORT PROPERLY AND COMFORTABLY FITTED WITHOUT EMBARRASSMENT AND IN COMPLETE PRIVACY, BY QUALIFIED MALE ATTENDANTS.
McGILL & ORME
SURGICAL SUPPLIES
1012 BROAD
EV 4-8433

SCHOOL TIME IS VITAMIN TIME
"FORMULA 21"
21 vitamins and minerals in one daily dose provides an ample supply of the essential vitamins and minerals for health protection.
1 MONTH SUPPLY $2.35.
Orme Prescriptions
757 Yates EV 4-9328

EXPERT GUN REPAIRS
Fast Service
Scopes and Mounts
Robinson's, 1307, Broad, EV 5-3429

AUTHORIZED SALES AND SERVICE for TORO Power Mowers. Sharpening. Complete engine parts and repairs for Briggs-Stratton, Power Products, Lauson, Clinton, and Lawn Boy. Keys made. VICTORIA SERVICE CENTRE & LAWNMOWER HOSPITAL LTD. Cor. Broad and Cormorant EV 3-5552.

FULL WALNUT BEDROOM SUITE, spring and mattress; boy's standard bike; suit, 6-10-yr-olds; 9'x12' underfelt; fireplace basket; walnut magazine end table. All good condition. EV 3-3290.

NOW — BEFORE THE RAINY weather starts in earnest — put up Everlite corrugated Fiberglas roofing over walks and entrance doorways. Industrial Plastics, 580 Johnson. EV 4-5814.

FREEZER PACKS, CANADA choice beef, 25-lb. front pack $10.25; 25-lb. side pack $13.75; 25-lb. hind pack $17.25. Save on all freezer supplies. Avonlea Meat Market, 1425 Douglas St. EV 4-9515. Free Delivery.

McCASKEY CASH REGISTER. Has total, rec'd on acct, paid out, charge, etc. Can be used as adding machine. $35. Dominion Motors. EV 5-5012.

BUSHNELL RIFLE SCOPES
A complete line at Ralph Wherry Sporting Goods Store, 629 Pandora, EV 3-7714. Scope mounting and sighting our specialty.

COMPLETE SCUBA OUTFIT INcluding fins, mask, snorkel, ¾-hour tank and 18-pound weight belt. $100. Phone GR 9-1979 after 6 p.m.

WE CARRY A COMPLETE LINE OF ARTISTS' SUPPLIES
SHERWIN-WILLIAMS STORE
1314 Douglas EV 4-3913

YOUNG GRAIN-FED PORK, SIDE or whole, 29c a lb.; cut and wrapped, 32c a lb. Mabberley, GR 8-3093.

GOLDEN PLUMS, BARTLETT pears, Russian Comfrey, Kockott, 6811 West Saanich Rd., GR 4-2185.

RENAWARE POTS AND PANS. Brand new, $100. EV 5-7204 after 5.30 p.m.

SWING SET, 2 ROLL-A-WAY beds, spring-filled mattresses, $15 each. EV 5-3663.

FOR THE BEST CHICKEN AND lamb in town, Stuart's Meat Market 1402 Douglas. EV 3-9213.

LAUNDRY TUB AND SINK. 521 Warren Avenue.

GIRL'S BLACK CAR COAT, RED blazer, size 12. EV 3-3675.

BARTLETT PEARS, PICKED, 5c per lb. 3945 Glanford.

BARTLETT PEARS, PICKED. Bring containers. EV 4-0903.

PRUNE PLUMS 10c LB. BRING box. 286 Hampton.

MILKY WAY DAIRY.
GR 9-5060.

SACRIFICE, VOLKSWAGEN trailer hitch, as new, $8. GR 9-4112.

LARGE CRIB AND MATTRESS. Good condition, $10. EV 3-6781.

BARTLETT PEARS. PHONE GR 9-2108. 4618 West Saanich Rd.

NEARLY NEW .30-30 MARLIN with box of shells, for $50. GR 9-2012.

USED LUMBER, V JOINT, PLANKS, etc.; old violin. GR 8-2877.

KENMORE TANK MODEL VACUUM cleaner, very good, $30. GR 9-1532.

BARTLETT PEARS, BRING BOXES. 3919 Saanich Rd.

8 CU. FT. INTERNATIONAL HARVester fridge, $135 cash. EV 5-8048.

MATCH BOX TOYS—AIRFIX KITS. The Trick Shop — 1229 Govt. St.

REBUILT VACUUM CLEANERS. ABC Electric, 809 Fort. EV 4-3111.

FINE GRANDFATHER CLOCK. Victoria Press, Box 1322.

21 CU. FT. FREEZER. NEW CONdition. Best offer. GR 8-1762.

LAWN - BOY POWER LAWN mower, $30. GR 9-4802.

20" THISTLE TRICYCLE, $9. PH. EV 6-2595.

PEARS FOR SALE, BRING CONtainers. EV 4-2150.

BABY CARRIAGE, $20. GR 9-6916.

30-30 MARLIN. EV 5-4862.

82 MISCELLANEOUS FOR SALE

Woodward's
USED APPLIANCE AND MARINE SHOWROOMS

Electric Ranges

TWO-YEAR-OLD VIKING, FULLY AUTOMATIC, THERMO-GUARD UNIT, WINDOW OVEN, LIKE NEW.
$299

40" Gurney	$48.00
40" Gurney	44.50
40" Hotpoint	49.00
40" Moffat	39.00
24" Hotpoint	49.00

Gas Ranges

Two 24" Moffats, each	$136.00
40" Moffat	99.00
40" O'Keefe-Merritt	67.50
21" Enterprise, automatic oven	137.50

ONE WOOD AND COAL RANGE, AS IS—$19

Refrigerators

5.5 cu. ft. Sanitary	$79.00
8 cu. ft. Lincoln	78.88
8 cu. ft. Quick Freeze, one-year warranty on unit	135.00

Wringer Washers

Inglis with pump, 3 months old	$99.00
Beatty with pump	79.00
Woodcrest with pump	69.00
General Electric with pump	69.00
Inglis with pump	54.00
Easy with pump	39.00
Thor with pump	80.00

LARGE SELECTION OF WRINGER WASHERS AS IS
$9.95

Automatic Washers

ALL OF THESE WASHERS HAVE BEEN OVERHAULED AND CARRY A 30-DAY UNCONDITIONAL GUARANTEE.

2 Frigidaires, each	$165.00
Easy	139.00
2 Inglis, each	144.00
2 Easys, each	149.00

Automatic Dryers

Frigidaire, 1959 model	$169.00
Speed Queen	139.00
Bendix gas dryer	129.00

New Furniture

2-pce. beige lounge	$169.00
Chesterbed in sandstone	129.00
2-pce. rose chesterfield suite, foam rubber cushions	219.00
"Sleepy Hollow" lounge chair	79.00
Mahogany step table	29.88
Limed oak step table	22.88
3-pce. walnut bedroom suite	139.00

BOX SPRINGS TO CLEAR FROM $24
MATTRESSES TO CLEAR FROM $34

Used Furniture

2-pce. brown chesterfield suite, foam rubber	$89.00
2-pce. red, foam rubber chesterfield	119.00
Hide-a-Bed	125.00
2-pce. lounge	69.00
2 odd dinette chairs, each	4.88
7-pce. oak dinette suite	85.00
9-pce. walnut dining room suite	145.00
3 patio tables, to clear	14.95
Baby-tenda	19.95

"Getting It At Woodward's IS YOUR BEST Guarantee"
779 Pandora EV 2-8932
CLOSED ALL DAY WEDNESDAY

WASHING MACHINE WITH PUMP, $25; violin and case, $20; rangette, $10; 2 pair dancing slippers, $3 pr.; size 13½, white figure skates, $5; white tube skates, size 6, $4; birdcage, $3; modern chesterfield suite, $20; car radio, $10; large table lamp, $4.—EV 5-2727.

HIGH SCHOOL STUDENTS
You will need these for the cool days ahead. Long-sleeved V-neck pullover sweaters in wool and "Orlon" mixtures. A choice selection of plain shades. Machine washable. Only $4.98. LES PALMER, 714 View. EV 2-2825.

IN GOOD CONDITION, P-38 PIStol, $25; guitar and case, $25; baby carriage, $15; single cot and mattress, $5; hand truck, $8; electric kettle, $7; two hotplates, $3; dry iron, $2; lady's coats, $5 each, size 12-14. EV 2-5927 or EV 3-0610.

KOOLVENT AWNINGS AT HALF price. 3 5-ft., 1 5.0x3.4; 1 8.0x2.4; 1 canopy 7.6x3.4; 1 combination storm and screen door (aluminum), 2.8x6.6; 1 front door, 2.10x6.10 (wood) lock and hinges. EV 4-1380.

YOU CAN STILL GET A PURE wool worsted Suit. Regular value $65, for just $43.33. No charge for alterations. At LES PALMER'S, 714 View. EV 2-2825.

$80 FOR YOUR TRADE ON AN "EASY" Spiralator washer with pump, timer and filter. Pay only $149 on EASY terms. Butler Bros., 707 View. EV 3-6911.

OLD WASHER ROUND-UP SALE! Starts Sept. 3. Exceptional trade-in allowance for your old washer on a new automatic or wringer washer. Butler Brothers, 707 View. EV 5-6911.

4-SLICE COMMERCIAL TOASTER, $60. 1 Berkel slicer, $40. 1 20-record Wurlitzer, $175. Late model 2-total National cash register, $175. 1 toilet, $20. EV 2-0017.

WATERPROOF TARPAULINS. Small to large. Priced from $5.60 for 5'x7'. Victoria Tent & Awning Co., 831 Balmoral Rd. EV 2-5215.

TABLE TENNIS TABLE ETC., $10; Mimeograph machine, $25; size 8 ski boots, $15; brief case, $25. EV 5-5905.

CUSTOM-MADE BRITISH INDIA rug, 10'x18', Jacobean design on light beige background. As new. Phone EV 3-0792.

FOOT PRINCE SHOE STORE LTD.
Teen-Age Flatties $1.99
613 Yates St. EV 4-0322

RECORDS, HALF PRICE, TO close our record bar. All long plays at half price. Hart's Hardware, 2509 Estevan. EV 2-5491.

CHILD'S WAGONS, NEW 45-GAL. drum and stand, bogey heater. Complete Cyclos pot burner conversion unit. EV 4-4013.

KIRBY VACUUM CLEANER, REconditioned, including polisher. 1-yr guarantee, $39. Vacuum Cleaner Hospital, 1118 Cook St.

2 TRILIGHTS $10 BOTH, GIRL'S bike, $15; girl's skating costume, size 8-10, $2.50; typewriter, $25; ¾ bed and mattress, $15. EV 3-9033.

REBUILT VACUUM CLEANERS. Lowest prices. Oak Bay Home Appliance Service, 2047 Oak Bay Ave. EV 4-4276.

WALNUT (JACKKNIFE) TABLE with matching walnut buffet. Small chrome kitchen table with 2 chairs. Lady's bicycle. GR 9-6632.

12-GAUGE DOUBLE-BARRELLED shotgun in perfect condition, by W. C. Scott & Sons, London, England. GR 9-4520.

15 CU. FT. HOME FREEZERS FOR rent. For particulars apply Marshall-Wells of Canada, 724 Fort St. Phone EV 4-1021.

10 CU. FT. FRIGIDAIRE, USED 1 year. Like new. Freezing department. Price $175. Cost $300. Phone GR 7-3978.

ADMIRAL FRIDGE, 8 CU. FT. Like new, $165. 1670 Oakland Ave. EV 4-4307.

82 MISCELLANEOUS FOR SALE

MAIS ELECTRIC
CLEAN, USED APPLIANCES

Used Refrigerators

Westinghouse	$59.50
Crosley Shelvador, 10 cu. ft.	$159.50
Mayflower	$39.95
Racine	$79.95
Frigidaire	$99.50
Frigidaire	$119.50
13-cu.-ft. Imperial	$299.00

AUTOMATIC WASHERS

Frigidaire	$179.95
Easy	$99.50
Beatty	$59.95
Bendix	$49.95
Gainaday	$69.95

BENDIX DUALAMATIC COMBINATION WASHER AND DRYER, $325.00

Used Ranges

Gurney electric range	$19.95
Rangette, 220V	$29.95
Oil range, Cyclos burner	$49.95
Gurney	$79.95
Enterprise oil heater, like new	$79.95
Hotpoint, 40", automatic	$79.50
Westinghouse, electric	$69.95
Moffat	$69.95
Westinghouse combination coal and wood and elec.	$59.50
Gurney oil range	$19.95
Gurney	$149.95
Fawcett 40" combination oil and electric	$99.95
Empire sawdust range	$29.95

FAMOUS QUAKER OIL HEATERS FROM
$79.95

Radio, Record Player Combs

Philco	$19.95
Westinghouse	$69.95
Stromberg-Carlson	$79.95
Viking	$99.95

MAIS ELECTRIC
2 Locations 2
1821 Cook EV 5-2436
Fort and Douglas EV 5-2435

The New Customatic!
SCHICK SHAVER, REG. $24.50
Shaver Shop Price
$15.95
LADY SCHICK Shaver only $9.95. See the new 1961 PHILISHAVE SPEEDFLEX, REMINGTON'S Cordless Electronic for $34.50, reg. $37.95. New model SUNBEAM for $19.95, reg. $25.50.
REPAIRS TO ALL BRANDS. BUY YOUR SHAVER FROM A SPECIALIST.
743 Fort EV 3-0051

GOLF
HUMBER'S

PRESCRIPTIONS FOR OLD-AGE PENSIONERS A SPECIALTY
SAVE TIME! PAY Light and Phone Bills
TWO LOCATIONS
McCall Davey Drug Store
1469 Douglas, EV 2-3831, EV 2-3615
Shelbourne Drug Store
Hillside and Shelbourne, EV 4-8106

WHEELCHAIRS
HOLLYWOOD TYPE
SALE OR RENT
OWL DRUG
FORT AND DOUGLAS
EV 5-6761

Indian Mango Chutney
CAIRO COFFEE SHOP
1708 Douglas (Opp. Hudson's Bay)

USED SPECIALS

R.C.A. Estate Range, 30", Fully automatic	$199.95
Westinghouse 40" Range	$89.95
Maytag Washer	$59.95
Coleman Oil Heater	$39.95
National Garbage Disposer	$99.95
Easy Spiralator "Spin-Dry" Washer	$89.95
Thor Automagic Washer	$59.95
21" G-E Console TV	$99.95
36" Kenmore Range	$69.95
Rangette (reconditioned)	$39.95

Marshall-Wells of Canada
724 Fort St. Phone EV 4-1021

12-GA BELGIAN DOUBLE, $69.50; Jansen 12-ga double, $49.50; 12-ga Ithaca pump, $69.50; 12-ga Kessler bolt, $27.50; 20-ga Stevens and choke, $69.95; Win. 30-30, $35; .300 Savage, $89.95; .375 Steyr, $49.50. See these and many more at ROBINSON'S
1307 Broad EV 5-3429

CASH REGISTERS, SCALES, slicers, adding machines, etc., new and reconditioned, Owen Sons & Richardson Ltd., 939 Johnson. Ph. EV 3-9353.

HEADBOARD BED, 510-COIL spring and mattress, dresser, Kenmore ironer, 14-ft. clinker boat, 5 h.p. Briggs-Stratton engine. Phone EV 5-4162.

POTATOES! POTATOES!
Netted Gem, excellent quality, 10 lbs. 54c, 20 lbs 99c. Open daily noon till dark.
BERRYLAND, ELK LAKE

VARIETY GIRLS' CLOTHING, sizes 10-12, including fitted coat and Burberry, $5 each. New shoes, size 6½, $3. EV 3-7422.

21" GURNEY RANGE, 6 YEARS old. 30-30 Marlin, used one season, cost $87.95. Will take $50. EV 3-6237. Phone evenings.

3-SPEED RALEIGH BIKE, HAND brakes and lights, $20. 1 Coleman space heater, used 3 months, $30. 3099 Albany.

POTATOES, BEANS, PLUMS, pears, apples, carrots and marrows. Mattick's Farm, Cordova Bay. Ph. GR 9-1636.

HANDSOME TABLE, 30x48, MADE to order. Power mower, 2½ h.p., almost new. General Electric mixer. EV 3-9196, after 5 p.m.

BANTAM CORN, ITALIAN PRUNE plus, Bartlett pears, apples. Prices reasonable, free delivery. 4080 Gordon Head Rd. GR 7-1846.

USED WINDOWS, GOOD FOR shops, cabins; toilet tanks; also miscellaneous articles. 733 Discovery.

MEN'S CURLING SWEATERS, medium only, ⅓ off. Dorman's, 1328 Douglas.

FOR SALE, 6 SKIN WILD MINK scarf, in very good condition. Phone EV 2-0689.

SKIN DIVERS SUPPLIES
Frank White's Scuba Shop
1819 Douglas

BUGGY, $25; WASHER, $15; electric heater, $21; crib, $16. EV 5-2632 between 7 and 8 p.m.

NEW GARBAGE DISPOSAL MAchine, original crate (Rinse Away), $80 or near offer. EV 5-2764 evenings.

CHESTERFIELD, 2 CHAIRS, COMbination radio, electric sewing machine. EV 5-7295.

82 MISCELLANEOUS FOR SALE

BE SURE
See Our Display OF THE Fabulous "TAPPAN" Built-In Ranges
HARKNETT APPLIANCES
YOUR AUTHORIZED TAPPAN DEALER
2333 Government St.
EV 4-4169

Eager Beaver Shoes
For children, brown and black with leather uppers.
Soles Guaranteed 3 Months
$4.99
STYLERITE SHOES
EV 5-3613 (Douglas at Johnson)

Repossession Sale
Uncrated named brand, 13 cu. ft. fridge, TV, fully automatic range, washer and dryer, bedroom suite. All items at near wholesale. Terms can be arranged. Phone EV 6-5011, or Sunday, GR 7-1650.

GARDEN LANTERNS
W. G. SMITH
EV 2-0141 Night, EV 5-6008

V.I. Floor Centre Ltd.
CARPETS, LINO, ETC. EV 4-7314

SPRAY EQUIPMENT AND LADder rentals. Glidden paints. Decorative Arts, 1920 Oak Bay. EV 4-6532.

BEEF BY SIDE OR QUARTER. Hogs, half or whole. Good for locker. Sell reasonably. EV 3-9005.

ADDING MACHINES, CALCULAtors, sale, rent, terms, trades. J. R. Pipes Business Systems. EV 3-6921.

4-INCH JOINTER, 2 WOOD AND coal heaters, 1-man chain saw. Ph. EV 3-7788.

NEW CROP HONEY, 32-LB. BUCKet only $8. Daytime at Babe's Honey Stand, 1698 Lansdowne.

SUITS TAILORED, LONDON, ENGland, to measure, $59.50. John McMaster, 1012 Fort. EV 4-4712.

"BEATTY" WASHERS AND DRYers. Authorized parts and service. Butler Bros. 707 View. EV 3-6911.

BROWN CANADIAN SQUIRREL, full-length coat. Excellent condition. Cheap, quick sale. EV 3-7730.

GOLF CLUBS, WILSON TOPnotch, 4 woods, 8 irons and bag. EV 4-6173.

FOR SALE, 3-YEAR-OLD BABY carriage, good condition, $25. Ph. GR 9-3164.

NEW 6-71 BLOWER, $225. McCulloch super charger, $110. Phone EV 2-0083.

FISHING RODS, REELS, ETC. PEETZ. EV 3-3652, 574 Johnson.

WRINGER ROLLS SAME DAY IF necessary. Taylor & Co. 816 Fort.

MULTI METER, SPEAKERS AND quantity of radio parts. All for $20. GR 9-3453.

COCKTAIL DRESSES, SUITS, FALL dresses, and some sweaters. Ph. EV 4-5073.

FURNACE BLOWER, 10 IN., WITH thermostat, $35. GR 9-3671.

83 MISCELLANEOUS WANTED

Why Sell For Less?

No. 1 Copper Wire	lb.	22½c
Red Brass	lb.	16c
Car Radiators	lb.	14c

343 TYEE RD.
EV 4-6922
Industrial Iron Co. Ltd.

CONTENTS OF HOMES BOUGHT FOR CASH, OR ADVANCE MADE.
MAYNARD'S Auctioneers
Quick Cash Settlement
731-3 Johnson St.
EV 4-5921 EV 4-1621

Lunds Auctioneers
CASH ADVANCES
PROMPT SETTLEMENT
926 Fort EV 6-3308

Those old books about Canada, B.C., may be the ones we want.
ADELPHI BOOK SHOP
822½ FORT EV 5-1746

WE BUY AND SELL CAMERAS, musical instruments, radios, furniture, major appliances, etc. Give us a call. Island Trading, 1418 Government. EV 4-5354.

WANTED TO BUY CONTENTS OF HOMES (Or parts thereof.)
EV 4-1621 — EV 4-1763

CASH PRICES PAID FOR GENTLEmen's good used clothing. The Bazaar, 1317 Broad St. EV 2-2814.

GOOD BOOKS ALWAYS BOUGHT
HAUNTED BOOKSHOP
845 Fort Street Phone EV 2-1427

FURNITURE AND APPLIANCES PURCHASED FOR CASH
KILSHAW'S — EV 4-6441

FURNITURE, ETC., WANTED. Sell with confidence. Phone Wally Gray. EV 2-1631.

WANTED, USED TRIPOD AND transit or levelling instrument. O.K. Paving Co. EV 5-1812.

WE BUY SMALLER FRIDGES FOR parts. G. B. Refrigeration. Phone EV 6-2744.

WANTED, SINGLE BED WITH mattress, and chest of drawers. Ph. EV 2-7424.

SINGLE OR ¾ RADIO HEADboard bed. Complete. Possibly bureau to match. GR 7-2077.

WANTED — PEELED FIR OR cedar poles, 3 to 4 inches round by 7 and 5 feet. Phone GR 7-3606.

WANTED — SINGLE BED MATtress, good condition. Phone EV 4-1398.

GOOD TRANSMISSION FOR 1954 Anglia. GR 9-1241.

WANTED, USED FURNITURE. Holland Bros. & Co. EV 3-0913.

WANTED—CHEAP BOX TRAILER. EV 4-4972.

GARBAGE BURNER, GOOD CONdition. EV 3-7527.

GOOD QUALITY MATCHED SET of golf clubs. EV 3-9492.

SMALL SIZE OIL FURNACE. PH. EV 2-3901.

BLANKETS, SMALL GREENhouse, cheap for cash. EV 2-7821.

WANTED—PAINT SPRAY OUTFIT. GR 8-4527.

USED DEEPFREEZE, REASONably priced. EV 3-9047.

1-KILOWATT DIMPLEX ELECTRIC heater. EV 4-5298.

PLAYPEN SUITABLE FOR BOSton puppies. Reasonable. EV 3-3027.

WANTED, FULL SIZE BILLIARD table with equipment. GR 9-3503.

WANTED — SAWDUST BURNER, for furnace. Phone EV 5-5180.

5-15-GALLON CLEAN WOODEN barrels. EV 3-9186. EV 2-0186.

WANTED, RADIAL ARM SAW. PH. EV 2-0017.

83 MISCELLANEOUS WANTED

WANTED, PETIT POINT PATTERN of peacock. EV 3-1889.

WANTED, WARDROBE AND MAhogany desk. EV 5-1900.

WANTED — ROUND DINING table. EV 3-5...

WANTED, FIRESCREEN IN good condition. EV 3-5...

COGSWELL ROCKER. EV 2-8524.

84 SWAPS

WATERFRONT
50 FT. x 300 FT. LOT ON WATER front at East Sooke, $2,450 with terms. Owner will consider a mortgage, a car, a boat, or ? as part payment. Call Leopard Thomas at Douglas Hawkes Ltd., 817A Fort Street. EV 4-5128, res. EV 3-3665.

21" G.E. CONSOLE TV SET, GOOD working order, trade for car in running order or what have you? Also 16 ft. cedar plank boat hull, unfinished, material costs over $300, what offers? Phone GR 9-4290.

1951 HILLMAN SEDAN, TAKE stove, fridge, piano or boat as down payment.
HOUSTON MOTORS LTD.
647 Burnside East EV 6-1641.

SWAP 53 WILLYS P.U. 4x4, A-1 condition and 52 Prefect for Willys panel, 4x4, preferably with winch. Box 27, Duncan. Phone 1326-R4.

EASY WASHING MACHINE, VERY good condition. Long skirt pump and timer for utility trailer or cash. GR 9-5581.

SILVER-PLATED TEA SET INcluding hot water jug and tray; swap for garden umbrella and table. EV 5-2251.

1957 18-H.P. EVINRUDE, ELECTRIC starting and remote controls. $375. Will consider small boat and motor. GR 4-1980.

CLETRAC WITH FRONT-END loader, value $1,800, for house-trailer or what have you. EV 3-8885.

12-GAUGE PUMP GUN, VALUE $50. Sell or swap for 20-gauge or? EV 4-7806.

NEW 120 BASS ACCORDION. Value $325, for small English car, preferably Morris. GR 9-4795.

1952 TRIUMPH MAYFLOWER, IN good condition, for piano or deep freeze. Value $200. EV 5-2705.

LARGE QUANTITY OF USED lumber for sale or swap. EV 3-8969.

NEW GARDEN LANTERN FOR apt.-size gas range. EV 5-6008.

'38 FORD FOR GOOD SW RADIO or ? EV 5-7268.

TRADE OR SELL, 16x30 BUILDing. GR 8-4405.

UPRIGHT PIANO, VALUE $150, for boat and motor. GR 9-5584.

CLINKER BUILT BOAT FOR GOLF clubs. EV 2-1472 after 4 p.m.

90 PETS

BABY BUDGIES
Complete pet supplies now in. Full line of new stock. Sid Starkey's Domestic Sales, 28 Burnside Rd. W. EV 3-3512.

NORTH SAANICH DOG OBEDIence Club trains you to train your dog. Classes recommence Thursday, Sept. 8, at 8 p.m. at Sanscha Hall, Sidney. Phone GR 5-1998 for information.

2 FEMALE GERMAN SHEPherds, $25 each or will take young ducks, geese, pigs, laying hens, turkeys, or what have you. GR 9-2496.

VANCOUVER ISLAND DOG FANCIers Association. Championship show and dog obedience trials, Curling rink, Sept. 9 and 10, 9 a.m. till 10 p.m.

GERMAN SHEPHERD PUPS BY CH Seahurst Apache and Black Forest's Sedna, G.S. Can. and Am. CH Doctor of Longworth C.D. GR 8-3509.

3 LARGE FISH TANKS, 35, 30, 25 gals; $35 each. Automatic pressure air pump, $50. EV 2-1825. 1312 Govt. St.

MICHAEL WILLIAMS' BOARDING, TRAINING KENNELS. PH. GR 8-1067.

GOOD HOME FOR BORDER COLlie, 10 months old, black and white. EV 4-1956.

EXCEPTIONALLY GOOD SPRINGer pups, registered. 4098 Quadra or phone GR 9-3873. Reasonable.

2 REGISTERED GERMAN SHEPherds, male and female, 7 months. GR 8-1600.

TROPICAL CATFISH, WERE 89c, now 69c. N. W. Pet Supplies, 351 Cook. EV 5-0733.

SPAYED GINGER CAT; ALSO neutered male; kittens to good homes. CPL. EV 4-9692, 10-5.

SELLING OUT—BREEDING BUDGies, portable aviary, cages, boxes, etc. GR 9-1844.

MINIATURE POODLE PUPS, SILver, cream and white, also professional poodle trimming. GR 8-2488.

MYNAH BIRDS, HAMSTERS, mice, monkeys. Mattick's Farm.

BOXER PUPPIES—MRS. BARRON, phone Sooke 46-M.

MELITA CAIRN TERRIER PUPpies. 4028 Raymond. GR 9-2686.

SILVER MINIATURE POODLES, 3 left. EV 3-3676.

PUPPY TO GOOD HOME, $10, 2 mos. 1283 Pembroke Street.

REGISTERED COLLIE PUPS, $85 including shots. EV 3-1331.

YOUNG BUDGIES, $2.75 EACH. 2612 Doncaster. Phone EV 4-2422.

LARGE GOLDFISH BOWL, FOOD, 89c. Vista Variety. EV 2-6731.

PERSIAN PUPPIES FOR sale. Phone EV 3-7254.

FOR SALE — BORDER COLLIE, female pups. GR 9-2195.

THE GREATER VICTORIA DOG Obedience Training Club. EV 3-7908.

REGISTERED COLLIES, $90. INcludes shots. EV 3-1331.

CHIHUAHUA PUPPIES FOR SALE. GR 8-1818.

PUPS FOR SALE. GR 8-1605.

91 CHICKS, POULTRY, HATCHING EGGS AND SUPPLIES

SIDNEY DUCK FARM
9485 Pat Bay Highway. GR 5-1412
Fresh-killed ducklings on order at farm.

HAMP FRIERS, 29C PER LB. Boiling fowl, 22c per lb. Live weight at farm. GR 4-1685.

WANTED — LIVE FOWL AND roasters, top prices, weighed at your place. GR 8-1182.

TOP RATE PAY FOR LIVE POULtry. Victoria Poultry. EV 3-0952.

HAMPS OR SUSSEX, LATE APRIL hatch, $1.80. GR 9-4007.

92 LIVESTOCK AND SUPPLIES

FOR SALE, GOOD 7-YEAR-OLD thoroughbred mare, by registered thoroughbred sire. Miss B. Squier, 939 Walema Ave., R.R. 1, Victoria. GR 9-5288.

FOR SALE — 1 THOROUGHBRED bay mare; 1 saddle horse, reliable with children. Phone, evening EV 3-4353.

2-YEAR-OLD REGISTERED HEREford bull. Spencer Breeding Rams, $15 and up. GR 8-2902.

PUREBRED SHETLAND PONY, western saddle and bridle, $300. GR 9-2530.

ONLY SIX LEFT, BIG, STRONG Yorkshire weaners, 8 weeks old, $10 each. GR 8-1632.

YOUNG SOW AND WEANER PIGS for sale. GR 4-1954.

RYE AND OAT SEED, EXCELLENT for cover crop. GR 7-3226.

CULL POTATOES. TELEPHONE GR 4-1583.

GENTLE, WELL-TRAINED HALF-Arab mare, foal, $275. GR 9-2106.

BAY GELDING FOR SALE, ALmost two. EV 4-0295.

FOR SALE, WEANER PIGS, $10 each. GR 9-4675.

HEREFORD CATTLE FOR SALE. GR 8-2268.

MINK FARMER NEEDS HORSES and cows. Ph. anytime. GR 8-3085.

99 NEW CAR DIRECTORY

RAMBLER, HILLMAN, SUNBEAM, Humber, Rover, Metropolitan. Jameson Motors Ltd., 740 Broughton Street. EV 4-8351.

IF YOU HAVE SERVICES TO OFFER LIST THEM UNDER CLASS 36 IN THE CLASSIFIED AND KEEP BUSY.

100 CARS FOR SALE

VICTORIA DODGE

58 ENSIGN
SEDAN, HEATER AND AUTOMATIC $1695

60 SINGER
GAZELLE STATION WAGON WITH RADIO, HEATER, 6,000 MILES $2295

56 FORD
SEDAN, V8, RADIO, HEATER, AUTO. $1495

59 SIMCA
VEDETTE SEDAN, V-8, HEATER $1995

55 DODGE
SEDAN, RADIO, HEATER, 6 CYL. $1195

55 FORD
SEDAN, RADIO, HEATER, AUTO. $1295

55 VANGUARD
SEDAN, HEATER $745

54 METEOR
SEDAN, HEATER $845

NO TIME PAYMENTS TILL MID-OCTOBER

52 FORD
2 DOOR, HEATER $695

53 BUICK
CONV. POWER WINDOWS AND SEAT $895

56 METEOR
RIDEAU TOWN SEDAN, V-8 $1495

59 SIMCA
CONVERTIBLE, RADIO, HEATER $2795

54 MERCURY
SEDAN, RADIO, HEATER, AUTOMATIC $995

55 CHRYSLER
NEW YORKER 2-DR HARDTOP, FULL POWER EQUIPMENT $1995

55 DE SOTO
2-DR HARDTOP, FULL POWER EQUIPMENT $1995

55 MERCURY
SEDAN, HEATER $1095

57 DODGE
CUSTOM ROYAL, RADIO, HEATER, AUTOMATIC POWER STEERING AND BRAKES $2345

LOW PRICE VALUES

53	PLYMOUTH Suburban	$895
51	PLYMOUTH Coupe, Radio, heater	$595
49	MONARCH 2-DOOR	$249
49	DODGE SEDAN Automatic	$395
48	DODGE Sedan	$125

Your Chrysler Products Centre
Victoria Dodge-De Soto Ltd.
Yates at Cook
Phone EV 4-7196

ENGLISH CAR CENTRE LTD.
NEW
1960 Consuls $2245
1960 Zephyrs $2495
1960 Thames Buses at reduced prices.

60	FRONTENAC, nearly new, automatic, radio, heater	$2595
60	MERCURY ½-Ton Pickup	$2395
60	METEOR Sedan, radio and heater	$2695
60	METEOR Sedan, heater	$2595
3-59	METEOR Sedans, V-8, automatic transmission	$2595
2-59	METEOR "6" Sedans	$2095
57	ZEPHYR Sedan	$1595
53	ZEPHYR Sedan	$795

42 others to choose from.
Financing and terms to suit everyone.
Contact one of the following salesmen:
JOHN BARNES
BERNIE NICHOLLS
TED BAILEY
EARL WAREHOLM
1101 YATES EV 5-2431

1951 DE LUXE CHEVROLET 4-door sedan. Seat covers, radio, heater, turn signals, foglights. Good body, tires, motor. $400. 1125 Heald Street.

1953 PONTIAC TUDOR, EXCELlent motor, good tires, clean interior. Needs $30 body work. Quick sale, $535 cash. Stu at EV 5-7449.

'56 RAMBLER CUSTOM AUTOmatic, radio, pulmanized, in excellent condition, 28,300 miles, $1,800. EV 4-9906.

1949 MERCURY, NEW PAINT AND new covers, overhauled. Make me an offer. EV 3-5373.

1950 FORD TUDOR, EQUIPPED rebuilt '53 Ford motor, 3 carbs. GR 7-2888.

MUST SELL 2 SMALL CARS. Would finance. Trade considered. EV 2-0037, 465 Arnold.

1956 CHEV HYDROMATIC DE luxe. Good shape. No trade. Phone EV 4-2782.

1940 PLYMOUTH 4-DOOR, GOOD condition, $120 or best offer. Phone EV 4-0669.

1947 MERCURY, METALLIC green. Runs well. $125 or best offer. 3300 Maplewood Road. EV 4-2388.

1953 ... VERY GOOD CONDItion, take over remaining payments. EV 3-...

... PLYMOUTH SEDAN. Radio, very clean car, A 1 running condition, $165. GR 8-4327.

2-OWNER, '47 PLYMOUTH SEDAN, perfect condition, $350. 1414 Harrison.

'51 AUSTIN SEDAN, CLEAN AND in good shape. Reasonable offer accepted. EV 5-8523.

AUSTIN A-40 SEDAN, REBUILT motor, A 1 mechanically, $175. Ph. GR 7-6557.

1957 HILLMAN, 2-TONE, RADIO. Must sell. GR 9-3366.

57 MORRIS OXFORD STN WAGON. EV 5-8523.

MECHANIC'S SPECIAL, 1947 NASH sedan, $110. EV 2-4170.

CRABB'S AUTO SALES
CLOSED SUNDAYS

'51 VANGUARD PANEL, NICE condition, $135. EV 4-1432.

FOR SALE — 1937 PLYMOUTH, good condition. GR 7-2427.

'51 CHEV, AUTOMATIC, ONLY $350 or near offer. EV 4-9306.

1950 AUSTIN, GOOD CONDITION. GR 8-6064.

'50 HILLMAN, $150. EV 5-8523.

100 CARS FOR SALE

MORRISON SETS THE PRICE!

L (.) (.) K

At These Low Priced

SPECIALS

In Premium Cars!

'56 PONTIAC
HARDTOP with V-8, 2-tone, custom radio, whitewalls.
MORRISON PRICE
$1695

'55 MONARCH
2-DOOR, with automatic transmission, custom radio, 2-tone.
MORRISON PRICE
$1495

'59 CHEVROLET
SEDAN DELIVERY, V-8, automatic transmission, side windows.
MORRISON PRICE
$1895

NO ONE Anywhere SELLS FOR LESS Than MORRISON! !!!!

'53 CADILLAC
4-DOOR SEDAN, with the usual Cadillac refinements.
MORRISON PRICE
$1295

'56 TR-3
SPORTS COUPE.
MORRISON PRICE
$995

10% DOWN
On Approved Credit

TOP RETAIL FOR YOUR TRADE !!!!

'53 OLDSMOBILE 88
2-DOOR SEDAN, automatic transmission, custom radio, 2-tone.
MORRISON PRICE
$895

'56 METROPOLITAN
HARDTOP 2-tone, with radio, continental kit.
MORRISON PRICE
$895

'54 AUSTIN
SOMERSET. Economy and comfort.
MORRISON PRICE
$595

All Cars Price Tagged And With WRITTEN WARRANTY TOO!

'53 CHEVROLET
4-DOOR SEDAN. A nice family car.
MORRISON PRICE
$595

'53 PLYMOUTH
4-DOOR SEDAN. Radio.
MORRISON PRICE
$495

'51 FORD PANEL
MORRISON PRICE
$395

'50 AUSTIN
Ideal second car.
MORRISON PRICE
$145

OPEN NIGHTS AT

MORRISON

Chevrolet Oldsmobile Ltd.

940 Yates EV 3-1108

MIDTOWN SPECIAL

54 FORD Sedan. Automatic $895
53 METEOR Sedan, radio, automatic $795
53 AUSTIN Sedan $595

Open Until 9 p.m.
Trade Up or Down

MIDTOWN AUTO SALES LTD.

837 Yates EV 6-1023

1950 METEOR TUDOR, 4 NEW tires, new steering, reconditioned motor. Very good condition inside and out. Ph. GR 9-4374.

'49 MERCURY DANDY MOTOR. Body and upholstery in good shape. Radio and heater. Phone EV 3-9425.

1950 MORRIS MINOR. TOP SHAPE, under 1,000 miles on new motor. $100 down, balance at $20 monthly. 3254 Doncaster Drive.

100 CARS FOR SALE

MONTH-END CLEARANCE At EMPRESS

54 DODGE Mayfair Sedan. Blue. $995. 537A. To clear $895
53 OLDS 88 Sedan. Automatic, radio. Beige. $1,095. 269D. To clear $995
53 BUICK Hardtop. Dynaflow, radio. Green. $1,195. 735C. To clear $1095
53 CHEV Coupe. Blue. $795. 441B. To clear $735
53 PONTIAC De Luxe Sedan. Automatic, radio. Green. $895. 470C. To clear $795
55 CHEV Sedan. Green. $1,395. 572A. To clear $1330
56 BUICK Hardtop. Dynaflow, radio. Black. $1,895. 493A. To clear $1790
56 BUICK Sedan. Dynaflow, power steering. Blue. $1,895. 478A. To clear $1777
56 PLYMOUTH V8 Tudor. Radio. Blue. $1,395. 567A. To clear $1290
56 MERCURY Hardtop. Automatic. Blue. $1,895. 569A. To clear $1740
56 PLYMOUTH Sedan. Automatic. Cream. $1,450. 566B. To clear $1350
57 BUICK Hardtop. Dynaflow radio, power steering, power brakes. Green. $2,495. 455A. To clear $2345
58 DODGE Tudor. Blue. $1,795. 565A. To clear $1695
58 CHEV Tudor. Gold. $1,995. 560B. To clear $1890
59 PONTIAC Tudor. Gold. $2,495. 405A. To clear $2390
57 PONTIAC Tudor. Cream. $1,795. 584A. To clear $1730

TOP PRICE FOR YOUR TRADE
DEAL NOW AND SAVE

58 PLYMOUTH Sedan. Power steering. $1,950. 602A. To clear $1850
57 PLYMOUTH Sport Coupe. Automatic, radio. Beige. $1,895. 604A. To clear $1790
59 CHEV Sedan. Grey. $2,295. 582A. To clear $2100
57 PLYMOUTH Station Wagon. Automatic. Black and grey. $2,095. 600A. To clear $1995
58 M.G. Sports Roadster. Blue. $1,895. 583A. To clear $1790
58 VAUXHALL Super Victor. Blue. $1,495. 577B. To clear $1395
56 M.G. Sports Roadster. White. $1,395. 555B. To clear $1335
58 AUSTIN Convertible. Green. $795. 578B. To clear $735
56 ZEPHYR Sedan. White. $1,295. 589A. To clear $1220
50 PONTIAC Sedan. Radio. Blue. $295. 461D. To clear $220
49 PONTIAC Sedan. Grey. $295. 559B. To clear $200
52 OLDS 88 Sedan. Automatic. Grey. $495. 469B. To clear $390
51 STUDEBAKER Convertible. Black. $170. 454B. To clear $120
52 HILLMAN Sedan. Black. $475. 504B. To clear $390
50 HILLMAN Sedan. Black. $275. 494C. To clear $200
52 CONSUL Sedan. Blue. $495. 598A. To clear $425

30-DAY EXCHANGE
30-DAY 50-50 GUARANTEE
FREE LIFE INSURANCE IN CONTRACT
NO TIME PAYMENTS TILL OCT. 15TH

FOR A GOOD DEAL AND A GOOD DEAL MORE DEAL AT

EMPRESS MOTORS

Open Till 9 p.m.
900 Fort St. EV 2-7121

5 UNDER 5

47 NASH Sedan $170
49 FORD Tudor $225
51 MERCURY Sedan $395
52 MERCURY Sedan $495
51 OLDSMOBILE Sedan $340

BEDFORD MOTORS

Bus.: EV 5-3931
Pandora at Quadra

SELL/BUY YOUR CAR AT OUR CAR AUCTIONS

Gladwell Motors Corner
EVERY SAT., 10 A.M.

Open most days. Testing and viewing Fri. 2-9 p.m., Sat. 9 to sale time. Buying or selling, see us at MAYNARD'S OR GLADWELL MOTORS. EV 4-5921, EV 4-1621; nights EV 4-1763.

'51 METEOR GOOD CONDITION. $275. Phone Armitage after 5 p.m. at GR 8-9092.

1957 CADILLAC SEDAN DE VILLE. This car at wholesale price. Terms. GR 9-3366.

1948 STUDEBAKER CHAMPION. GOOD CONDITION. EV 3-7788.

1950 ANGLIA, AS IS. OFFERS. EV 8-4749.

1950 FORD SEDAN, $175. PHONE EV 2-4500.

1951 FORD. FULL RACE FLAThead, $600. EV 2-0083.

A GOOD SMALL CAR. NO DOWN. $32 per month. EV 4-0881.

1957 HILLMAN. VERY CLEAN. Terms. EV 5-6555.

100 CARS FOR SALE

WITH OLSON'S YOU ARE Always Right

1957 Zephyr Sedan A-1, $1649
1958 Plymouth Hardtop A-1, $2199
1957 Ford Sedan A-1, $1699
1957 Ford Ranchwagon A-1, $1999
1956 Meteor 4-Door Wagon A-1, $1749
1955 Cadillac Sedan A-1, $2099
1955 Ford Custom Sedn A-1, $1199

40 MORE, TO CHOOSE FROM

ENGLISH AND IMPORT DEPARTMENT

1957 Hillman Sedan $1199
1956 Consul Sedan $1099
1956 Hillman Sedan $899
1954 Consul Sedan $797
1956 Anglia Tudor $847
1954 Austin Somerset $497

1-YEAR WARRANTY
FREE LIFE INSURANCE

EZ -- EZ -- EZ
TERMS

OLSON MOTORS

Your Complete Ford Centre
1060 Yates EV 4-1147
Wide Open at Night

Free Ball Point Pen With Every 5-Gal Gas Purchase

Join The Ranks of Happy A & A Customers! Here Is Where You Get Honest Dealing On Top Conditioned Cars At Reasonable Prices.

SEE THESE NEW ARRIVALS

60 Envoy Sedan
Looks and runs like new. 4,000 miles. Black, red interior. Save nearly $300 on this beauty $1750

2—57 AUSTINS
A-95. 6-cyl. sedans. Small mileage, perfect condition. You'll approve these values at, each $1645

59 MORRIS 1000
One-owner car, like new. Black with red upholstery. Top value at only $1325

54 Ford Ranchwagon
Recent reconditioned engine, mechanically tops. Radio and heater. Real value $1375

GOOD CHOICE OF OTHERS

A & A CARMART

Quadra Opp. Safeway EV 6-2712
Clare Abbott — Alex Anderson
EV 3-1014 EV 4-9462

BERT'S AUTO SALES

59-60 Singer Gazelle. New, never licensed $2,095
57 Hillman Convertible. Low mileage. Special $1,395
843 Douglas. EV 5-8636.

REPOSSESSION
1953 Ford Sedan
Automatic, custom radio and heater. Only $450. Dowman Service, 724 Johnson, EV 3-1411, EV 5-4897.

1960 VOLKSWAGEN DE LUXE. $200 down or small car of $200 value, finance balance, cash price, $1,700. GR 9-1517.

PRIVATE SALE, 1958 PONTIAC automatic. Low mileage, excellent condition. Will take trade. GR [illegible].

JAGUAR, 1958, ALL EXTRAS. Private sale. Owner, Victoria Press, Box 777.

'53 FORD, NEW TIRES, PAINT. Nice all around. Best offer. EV 5-9820.

1958 2-DOOR FORD, ONE OWNER. Low mileage. Low down payment. Make an offer. EV 5-4550, EV 5-8794.

'52 PONTIAC CATELINA HARDtop, popular automatic model, in lovely condition. 1161 Rockland Ave.

1956 DODGE SEDAN, AUTOMATIC, trade considered. GR 9-1215.

1959 VAUXHALL STATION WAGON, as new, radio. Owner EV 6-5255.

1954 A-40 AUSTIN. A1 CONDItion. Price $775. GR 9-2775.

'58 VOLKSWAGEN. PHONE BOB, EV 3-0317 after 6 p.m.

'54 HILLMAN STATION WAGON, an outstanding buy, $395. EV 5-8523.

1950 AUSTIN SEDAN. GOOD RUNning. A-1. EV 3-9244.

CLEAN, ATTRACTIVE 1946 HUDson, good value for $295. EV 3-4753.

1939 MERCURY COUPE. GOOD condition, $175. GR 7-2421.

The Daily Crossword Puzzle

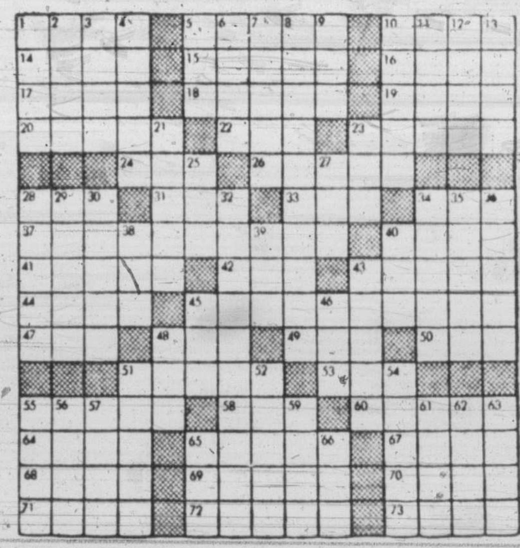

ACROSS
1. [illegible] moderate.
5. Perforated ornaments.
10. Remain.
14. Genuine.
15. [illegible] in dreams.
16. Mr. Speaker, surrender.
17. Dry.
18. Get up.
19. Be borne by.
20. Apportioned out sparingly.
22. Pouch.
23. More divine.
24. Resident.
26. Colonist's greeting [illegible].
28. Paid notices.
31. Kobold.
33. Decay.
34. Tattered cloth.
37. Asking for.
40. Celtic goddess of fertility.
41. Calumniates.
42. Invoice book, inwards.
43. State.
44. Fiend.
45. A secretary.
47. Seize.
48. Indeed (Anglo-Ir.).
49. Anglo-Ir. love.
50. Roman bronze.
51. Clock faces.
53. Hotel.
55. Old world finch.
58. Exclamation of triumph.
60. Part of flower.
64. Ireland.
65. Retail shop.
67. Rate of progress.
68. Thin piece of fired clay.
69. Coat with alloy of tin and lead.
70. Poker stake.
71. Retained, by force.
72. Early American capitalist.
73. Aperture which lets out fluid unintentionally.

DOWN
1. Kind of nail.
2. An airplane.
3. Caudal appendage.
4. Church officer.
5. Fur neckpiece.
6. Hearing organs.
7. Of a certain continent.
8. Making distinction.
9. Compass point.
10. Leather strip.
11. Decorate.
12. Military assistant.
13. River of Belgium.
21. Natives of Denmark.
23. Child's toy.
25. It is (contr.).
27. To dress (colloq.).
28. Incendiarism.
29. Feminine name.
30. A lampoon.
32. Excites the activity of.
34. Rosa [illegible], former opera star.
35. Girl's nickname.
36. Conjecture.
38. Kind of bean.
39. Philippine tree.
40. Man's nickname.
43. Intends.
45. A macaw.
46. Biblical name.
48. Scotch for own.
51. Ate main meal of day.
52. Of brief length.
54. Kingdom of Asia.
55. Son of Adam.
56. Great Lake.
57. Small stream.
59. River of Italy.
61. Sheet of window glass.
62. Things done.
63. Onionlike vegetable.
65. As it stands (mus.).
66. Ever (poet.).

Answer to Previous Puzzle:

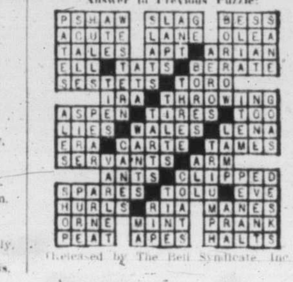

(Released by The Bell Syndicate, Inc.)

100 CARS FOR SALE

TELMAC
NO MONEY DOWN

SMALL CARS

48 AUSTIN Sedan	$145
52 VANGUARD Sedan	$195
52 OXFORD Pickup	$345
51 HILLMAN Sedan	$395
51 VAUXHALL 6 Sedan	$445
54 VANGUARD Voyager	$595
52 CONSUL Sedan	$645
54 HILLMAN Sedan	$695
53 VAUXHALL Sedan	$795
53 HUMBER Sedan	$895
55 OXFORD Sedan	$995
58 HILLMAN Sedan	$1,245
56 OXFORD Stn Wagon	$1,395
58 VICTOR Super Sedan	$1,495
56 HUMBER Sedan	$1,595
56 THUNDERBIRD Hardtop	$4,995

Telmac cars have been carefully conditioned and carry an outstanding guarantee for your complete security, one that is considered to be the best in the industry.

54 Austin—50 Hillman—52 Oxford
52 Humber—53 V'guard—51 Triumph
52 Jaguar—55 Vanguard—52 Minor
53 Minor—56 Borgward—56 Oxford
52 XK120 — 52 Hillman — 56 Velox
55 Morris — 58 Renault — 49 Austin
54 Consul—54 Hillman—51 Commer
50 Humber—53 Vauxhall—58 Victor
55 Cresta—54 V'guard—A-70 Austin
57 Consul—51 Oxford—56 Humber
53 Jaguar—53 Hillman—55 Oxford
49 Prefect—58 Vauxhall—58 Morris
48 Austin—49 Vanguard—52 Morris
51 Morris—56 V'guard—54 Jaguar
50 Oxford—51 Hillman—53 Austin
50 Austin—56 Volkswagen—52 Austin
53 A-70—52 Vanguard—56 Morris
50 MG-TC—57 Hillman—53 Zephyr
56 Austin—55 Vauxhall—55 Metro
54 Metro—51 Vaug'rd—52 Triumph
52 Oxford—54 Vauxhall—58 Ensign
55 Minor—57 Borgward—55 Austin
53 Triumph—56 Vauxhall—59 T'Bird
52 A-70—50 Vanguard—57 Austin

NO MONEY DOWN
FIRST PAYMENT LATE OCT.
UP TO 36 MONTHS TO PAY
Budget minded purchasers will find terms tailored by Telmac that entirely eliminate the down payment obstacle. Low, convenient monthly payments are all that is necessary for a fine Telmac small car, regardless of your immediate financial circumstances.

TELMAC

SMALL CAR
MOTORMARKET
844 Fort EV 5-5441
Fri. Eves.—10 p.m.
Sat. till 9 p.m.

PLIMLEY AT 1010 YATES

57 CHEVROLET 4-Dr. Sedan. Automatic trans. Custom radio. Tutone paint. Price $1695
56 METEOR Rideau. Power steering, custom radio, automatic transmission. Tutone paint. A perfect car $1595
56 FORD Fairlane Convertible. Completely reconditioned, tutone paint. Standard transmission $1800
55 CHEVROLET 4-Door Sedan. Standard transmission. In clean condition $1300
55 CHEV Sedan Delivery. Standard transmission, heater, signals. Excellent condition $895
54 ZEPHYR 4-Dr. Sedan. In very good condition. Only $795

Transportation Specials
49 MORRIS OXFORD
48 PLYMOUTH
36 BUICK
YOUR CHOICE $150

"Where Courtesy and Service Is Our Business"

1010 YATES, EV 2-9121

'58 DODGE MAYFAIR V-8 2-DOOR hardtop. Two-tone blue and cream. Happy Day seat covers, custom radio, conditionaire, push-button torqueflite transmission, dual fender mirrors, whitewalls, wheel covers, power steering. Only 20,000 carefully driven miles by same owner. Only $2,400. Phone EV 6-1208.

1955 METEOR 2-DOOR; 1954 FORD 2-door, U.S. model; 1951 Pontiac Sedanette; 1951 Mercury Sedan; 1947 Mercury Sedan, immaculate; 1951 Austin Sedan. Deighton Service Station, opposite Arena.

PREFECT
1951 model. Sound engine, good tires, as new original upholstery, original green paint, well maintained, excellent about-town car. Private sale. Asking price $195. 3154 Carroll Street or EV 4-6824, from Sunday morning.

For Quick Returns
LUND'S
CAR AUCTIONS
926 FORT ST.
Phone for particulars EV 8-3304

1955 FORD FAIRLANE, AUTOmatic, 2 tone, 4 doors, dual exhaust. Phone GR 5-2164.

100 CARS FOR SALE

NATIONAL MOTORS PRICES SLASHED TO WHOLESALE

55 PLYMOUTH Tudor Sedan. New paint. Air-conditioner. Regular $1,095. Wholesale $795
57 BUICK Roadmaster 2-Door Hardtop. Radio, heater, automatic, power brakes, steering, power seat, power windows. Top car. Regular $2,795. Wholesale price $2395
57 FORD "300" Tudor. Custom radio, heater. Regular $1,795. Wholesale price $1495
50 STUDEBAKER Sedan. Heater. Reg. $395. Wholesale $250
53 PONTIAC 4-Door Sedan. Air conditioner. Reg. $795. Wholesale $545
53 PLYMOUTH 4-Door Sedan. Air conditioner. Reg. $395. Wholesale $295
56 PLYMOUTH 4-Door. Custom radio, heater. Reg. $1,195. Now $945
56 BUICK Special 4-Door Hardtop. Tutone. Radio, heater, automatic. Regular $1,895. Wholesale price $1595
56 DODGE 4-Door Regent. Heater, automatic, seat covers, tutone. Reg. $1,395. Wholesale $1145
57 DODGE Regent V-8 4-Door. Automatic. Regular $1,795. Wholesale price $1495
58 FORD 4-Door Sedan. Custom "300." Radio, heater, Fordomatic, backup lights. Regular $2,295. Wholesale $1995

10% Down On Approved Credit
No Payments Till Oct. 15
6000-Mile Warranty

LOW COST TRANSPORTATION SPECIALS

55 HILLMAN Van, only	$495
53 HILLMAN 4-Door	$545
53 AUSTIN 4-Door, R. H.	$495
54 HILLMAN 4-Door, H	$745
55 HILLMAN Californian, H	$995
56 VOLKSWAGEN Sunroof	$995
58 MGA Sports Convt.	$1,895
59 FIAT Abarth, H	$1,495
59 BERKLEY Convertible, only	$995
58 DKW Hardtop, A1	$1,695

MANY MORE TO CHOOSE

Mercedes - Benz
Rootes - Gazelle
Fiat - DKW
Triumph Herald TRIII

819 YATES
EV 4-8174

MORRIS MINI-MINOR

$1365

58 MORRIS 1000. Looks and runs like new. Sage green $1095
54 ZEPHYR Sedan. Pale Met. blue with red leather interior. An exceptional buy at only $695
51 VAUXHALL Sedan. Owned by one local family. 23,000 miles $525
50 CHEV Coach. Very clean $395

MAURICE KEEBLE, EV 6-3944
BOB REBITT, EV 5-6277
TREVOR WOODRUFF, EV 4-2689
OPEN EVENINGS

HORWOOD BROTHERS

MORRIS — M.G. — WOLSELEY
810 JOHNSON ST. EV 3-6113

'36 CHEV COUPE 3-WINDOW rumble seat, R. H. TS. $100. 1626 Richardson Street. EV 2-1415.

1955 PLYMOUTH 4-DOOR SEDAN. Six cylinder, automatic, low mileage. Phone EV 4-7769.

1948 DODGE EVERYTHING sound. Phone GR 7-2439 after 4.30 p.m.

1948 CHEVROLET. GOOD MEchanical condition. Clean. What offers. EV 3-4897.

1954 MONARCH SEDAN. POWER equipped. In excellent condition. $1,050. 3099 Albany.

1955 NASH RAMBLER STATION wagon. Also 1958 MGA. Both as new. EV 2-4440.

1937 CHEV COACH. GOOD RUNning order. $75. Phone EV 3-6551 or see at 2715 Forbes.

1955 PLYMOUTH CLUB COUPE. $550. EV 5-0609.

100 CARS FOR SALE

Regal Motors Ltd.

"NO DOWN PAYMENT"

All That Is Required To Buy These Cars Is Good Credit And Take Over Payments

53 FORD Per month $38
54 METEOR Per month $40
53 CHEVROLET Per month $38
56 PLYMOUTH Per month $60
54 PONTIAC Per month $40
52 PONTIAC Per month $20
52 CHEVROLET Per month $25
55 MONARCH Per month $58
55 CONSUL Per month $40

SPECIAL
53 CHEV Bel Air $995

1st Payment October 3rd on Above Cars
We Specialize in Trade Downs and Refinancing
847 Yates and 1030 Yates

ROYAL AUTO SALES

Quadra and Johnson

60 DAUPHINE, New	$1,595
60 MERCURY	$4,495
60 METEOR "500"	$3,695
57 FORD Tudor "6"	$1,695
57 METEOR "500" 4-Dr. Hardtop, loaded	$2,195
54 CHEV Hardtop, AT, R, H.	$1,095
55 TR 3 Roadster	$1,595
55 BUICK Hardtop	$1,595
56 MONARCH, AT, R, H.	$1,695
58 MERCURY Hrdtop, Loaded	$2,895
55 FORD, Radio, heater	$1,195
54 METEOR, R. and H.	$895
54 FORD, Radio, heater	$995
52 DE SOTO, Loaded	$895
55 PONTIAC Sedan, AT.	$695
55 FORD Wagon	$895
53 AUSTIN Wagon	$495

EV 4-2511. Open Evenings

59 METEOR Sedan Delivery, 6-cyl., standard shift, heater, whitewalls, low mileage, only $2495
53 VAUXHALL 4-Door Sedan, 6-cyl., excellent mechanical condition, new paint, only $695

Houston Motors Ltd.
642 Burnside East EV 6-4641

RETIREMENT SALE

All cars in stock must be sold. Prices greatly reduced. See them today.

MASTERS MOTORS
815 View EV 3-3541

1960 Oldsmobile Sedan
OWNER LEAVING COUNTRY
Less than 5 months old. Demonstrator condition. 4-door sedan with automatic, power steering and brakes, radio, etc. Wonderful family transportation for $3,850. Phone EV 5-1043 for details.

1955 CHEV 2-DOOR HARDTOP Bel Air V8, standard transmission, custom radio front and back speaker. Continental kit, metallic blue with white top, heavy plastic seat covers, $1,500. Give good allowance on older car or will trade for fast cabin cruiser. EV 5-5324.

HILLMAN CONVERTIBLE, PERfect condition, motor completely overhauled, must be seen to be appreciated, will accept small car in trade. 1130 Monterey or phone EV 4-7402.

FOR SALE, 1951 JEEP LAND Rover $595, 1953 Pontiac Sedan delivery $375, 1950 Ford Sedan, customized $195, Dodge Cargo 4x4 front-wheel drive $695. Apply rear of 3475 Quadra.

1956 NASH METROPOLITAN Hardtop, radio, heater, gives 50 m.p.g. Ideal for nurse or schoolteacher. Trade, terms. Only $895. Houston Motors Ltd., 642 Burnside East. EV 6-4641.

1947 FORD. LICENSE 63-454, serial 9421147102354. If satisfactory adjustment is not made by Sept. 16, 1960, this vehicle will be put up for sale. Dowman's Service, 724 Johnson.

'56 JAGUAR MARK VII LIGHT blue sedan, one owner, 22,000 genuine miles, automatic transmission, radio, $2,695 or best cash offer. EV 2-7681.

1954 CHRYSLER NEW YORKER sedan, power brakes and steering, auto transmission, radio, turn signals, etc. One owner. $1,250. Phone GR 7-1563.

1950 AUSTIN A-40 GOOD transportation. $150 cash. Clare Downey's Garage on highway into Sidney.

1950 CHEVROLET 2-DOOR FASTback. Exceptionally clean, white walls. $395. Seen to be appreciated. GR 5-1931 anytime.

1949 FORD SEDAN, HEATER, good tires, $150. 1949 Custom Dodge, general good condition, $245. Tolmie Home Service, Douglas-Tolmie.

1936 DODGE. RUNNING CONDItion. What offers? EV 3-0408.

1956 METEOR 2-DOOR HARDtop. $1,400. Phone EV 3-8874.

1953 AUSTIN SPORTS CONVERTIBLE. $435. EV 2-5615.

100 CARS FOR SALE

NO DOWN PAYMENT

ON APPROVED CREDIT

46 FORD TUDOR
RADIO, HEATER. FULL PRICE $150
$10 Per Mth.

49 FORD SEDAN
FULL PRICE $195
$13 Per Mth.

49 DODGE SEDAN
RADIO, HEATER. FULL PRICE $295
$20 Per Mth.

49 PLYMOUTH SEDAN
RADIO, HEATER. FULL PRICE $295
$20 Per Mth.

51 FORD SEDAN
RADIO, HEATER. FULL PRICE $295
$20 Per Mth.

51 BUICK SEDAN
RADIO, HEATER. FULL PRICE $495
$28 Per Mth.

52 PONTIAC SEDAN
RADIO, HEATER. FULL PRICE $595
$33 Per Mth.

53 FORD TUDOR
NEEDS MOTOR WORK. FULL PRICE $475
$26 Per Mth.

53 PLYMOUTH SEDAN
RADIO, HEATER. FULL PRICE $595
$33 Per Mth.

PAYMENTS INCLUDE SALES TAX AND REGISTRATION

49 VANGUARD SEDAN
FULL PRICE $150
$10 Per Mth.

49 AUSTIN TUDOR
FULL PRICE $150
$10 Per Mth.

50 VANGUARD SEDAN
VERY CLEAN CAR. FULL PRICE $250
$17 Per Mth.

58 LLOYDWAGEN
ONE OWNER CAR. FULL PRICE $695
$38 Per Mth.

58 T.R. 3. Very well kept car. Radio and heater $1795
56 AUSTIN A90. Overdrive, radio $1295
56 PLYMOUTH Tudor. Tutone, whitewalls $1195
55 BUICK Hardtop. Custom radio, tutone $1495
55 METEOR Sedan. Radio, heater $1095

ENSIGN MOTORS

Renault
Borgward-Peugeot
SALES - SERVICE - PARTS
2017 QUADRA ST.
OPPOSITE CURLING RINK
OPEN EVES. UNTIL 9
EV 5-5612 - EV 5-9761

DOMINION MOTORS LTD.

Blanshard and Cormorant
Phone EV 5-5012 or EV 5-6132

STUDEBAKER LARK, 12 Models To Choose From
As Low As $2595
10% Down On Approved Credit

CLEAN UP

OF 1960 MODELS
SIXES AND EIGHTS
To choose from. Automatic transmissions optional.
A top price for your trade on the models in stock.

10% Down On Approved Credit

SPECIAL
59 LARK Station Wagon, 8 cyl., automatic, like new, low mileage $2695

2ND CARS
50 MORRIS Minor $395
51 VANGUARD $345
52 HILLMAN $395

OPEN TILL 9 P.M.

IDEAL AUTO SALES

53 VAUXHALL	$595
58 VAUXHALL Stn Wgn	$1,795
56 HILLMAN Stn Wgn	$975
50 PONTIAC	$295
55 METEOR V-8 Sedan, radio, heater, automatic	$1,095
55 METEOR V-8 Sedan, heater	$995

1116 Yates EV 6-4621

1957 CHEV BEL AIR, 1 OWNER, as new, 19,000 original miles, fully equipped. See to appreciate. $1,415. Would consider small trade. Phone EV 4-3679.

1957 MERCURY 2-DOOR, CUSTOM [illegible] heater and all accessories. No cash, take over payments. Ph. EV 6-2535.

1950 AUSTIN A40 SEDAN. EXCELlent condition throughout. [illegible] $245. EV 4-3679.

TRANSPORTATION SPECIAL, '46 Austin Sedan, good running order, offers, after 6 p.m. GR 9-1387.

SEE US, GOOD USED CARS
SAUNDERS & HITCHMAN
2040 Cadboro Bay Rd. EV 2-4594

NOTHING DOWN AND WHOLESALE PRICES. ART'S CAR SALES, BURNSIDE AT HARRIET.

1954 CHEV SEDAN, 2-TONE BLUE, excellent condition, heater, radio, rear speaker. GR 7-1026.

1952 FORD, GOOD CONDITION. Clair Downing Service, 9439 Pat Bay Highway.

FALCON 2-DOOR STATION wagon, automatic, 3,800 miles. Private. Must sell. EV 4-5640.

BY OWNER, 1955 BUICK 4-DOOR Hardtop, automatic. Cheap for quick sale. EV 3-8910.

1956 AUSTIN A-105. CLEAN. TOP mechanical condition. Terms. Ph. EV 3-4249.

FIRST $450 TAKES 52 METEOR sedan, reconditioned motor, radio, heater, new paint. EV 2-0982.

1952 METEOR CONVERTIBLE. NO top. $450. 1502 Haultain.

100 CARS FOR SALE

Speedway Motors

1960 CORVAIR
New Price $3032
Save 800
Our Price $2232
$100 a Month Depreciation less than 7500 miles

1959 VOLKSWAGEN
New Price $1895
Now $1695

SMALL CARS
53 VAUXHALL $495
50 VAUXHALL "6" $295
53 AUSTIN Somerset $295
50 AUSTIN A-40 $245
50 MORRIS Minor $245
53 CONSUL $695
59 AUSTIN A-55 $1395
52 HILLMAN. Radio, etc. $395

DOMESTIC CARS
55 PLYMOUTH. Immaculate $995
55 BUICK Special $1395
51 FORD Club Coupe $395
54 FORD 2-Door. Radio $695
49 PONTIAC. Radio, etc. $295

TRUCKS
54 CHEV Sedan Delivery. Windows $595
51 PONTIAC Sedan Delivery. Windows, radio $295
56 VOLKSWAGEN Pickup $1095
59 VOLKSWAGEN Station Wagon $2195
54 FORD Panel. Automatic $495

WE NEED USED VOLKSWAGENS

971 YATES ST.

HILLMAN — SUNBEAM
RAMBLER — ROVER

Jameson Motors Ltd.

53 METEOR Sedan, one owner. See this at $695
55 NASH Rambler Sedan. Good value at $1095
58 HILLMAN De Luxe Sedan. A real buy $1295
57 RAMBLER De Luxe Sedan. One-owner. Reduced to $1695
57 HILLMAN Sedan. Very clean. Runs well $1195
54 NASH Rambler Sedan. Radio, heater $845
54 MERCURY Sedan, radio, overdrive. Real value at $995
55 CHEVROLET Power Glide Sedan, radio, heater $1295
58 BORGWARD TS, very clean. A real buy at $1695
56 OLDSMOBILE 2-Door Hardtop, radio. Very clean $1795
51 CADILLAC Sedan, automatic, radio. Best buy in town $595
56 METROPOLITAN Hard top. Radio, heater. See this $995
51 HILLMAN Sedan, good transportation at $245
49 AUSTIN A-40 Sedan. Ideal second car $195
50 VAUXHALL Sedan. A real buy at $195
53 VANGUARD Sedan. Real value at $295
51 AUSTIN A-40 Sedan. See this at $245

Open evenings, EV 4-1161
Walt Reid EV 2-6574
Ken Darley EV 5-7486
Les Collier EV 4-0261

K-M MOTORS

950 YATES

SPECIALS
59 CHEVROLET 4-Door "6" Station Wagon. See this popular model today and save at only $2799
60 PONTIAC Laurentian "6" Automatic Sedan. Radio, etc., whitewalls. Save $800 at only $2999
59 TR 3, clean $2199
57 VW Van Del, $1499
54 Chev 2-Door $799
55 Stude 8 Sedn, $1399
53 Ford Sedan $799
51 Consul Sedan $399
56 Meteor Sd Dl, $1099
57 Pontiac Sedan, $499

EV 2-5822

USED CARS—TRUCKS

'49 Chev	$299
'55 Vauxhall	$1,199
'52 Buick. Motor overhauled	$1,000
'53 Plymouth	$700
'57 International Pickup, automatic drive, de luxe model	$1,699

MOONEY & SONS
937 Fort Street EV 3-4177

KARLAND
53 Chev Bel Air, standard shift. A good price for a car of this quality. No trade. Cash or monthly payments. EV 5-8523.

1958 VOLKSWAGEN, 15,000 MILES, $1,200 or best offer. Cash sale. No trades. Phone GR 9-2351 after 6 p.m.

1948 OLDS, 38,000 ORIGINAL miles, custom radio, heater and automatic transmission. Best offer. EV 5-7932.

'52 CONVERTIBLE BUICK. WILL sell cheap or will take older car in trade. GR 9-1203.

1951 PONTIAC "8" MOTOR JUST overhauled. Private sale. Full price $275. EV 6-1109.

'48 AUSTIN SEDAN, RADIO, HEATer. Good condition. $200. Phone GR 8-5245.

1936 PLYMOUTH, GOOD CONDItion. GR 9-3865. 997 Nicholson Street.

LUCKY'S ESSO SERVICE
N.S.U. PRINZ DEALER
1253 ESQUIMALT EV 2-7815

1947 FORD COUPE, GOOD MOTOR and tires, $200. EV 4-3105.

'47 CHEV 2-DOOR SEDAN, $100. 1321 Haultain.

101 FOREIGN IMPORT AND SPORT CARS

1956 TURQUOISE M.G.A. NEW top, wire wheels. EV 4-7412.

1958 TR-3, A-1 CONDITION, $1,650. EV 3-7391.

106 TRUCKS

FARGO GRAVEL TRUCK, INTERnational 6x6 chassis, box and hoist, good condition. GR 8-2242 evenings.

106 TRUCKS

MONTH-END TRUCK CLEARANCE At EMPRESS MOTORS

57 COMMER Walk-in Van, 350 cubic feet, extremely economical. Ideal for bulky delivery. $1,050. to clear $995
57 GMC Chassis and Cab. Model 9643. Licensed for 19,500 GVW. Good 825 rubber, completely overhauled and painted, to clear $2350
59 GMC One-Ton on duals. Model 9353. Grain box, cattle racks, twin-post hydraulic hoist. Only 7,000 miles. $3,2[illegible] to clear $2900
47 IHC K7 Tandem. 12-foot deck. $650. to clear $550
56 METEOR Six Sedan Delivery. $995. to clear $895
57 METEOR V8 Sedan Delivery, top condition. Just refinished in tartan turquoise. $1,595. to clear $1495
52 GMC ½-Ton Panel. $595. to clear $495
57 BEDFORD Van, economical. $690. to clear $595
51 CHEV Sedan Delivery. $495. to clear $425
53 CHEV Sedan Delivery. $690. to clear $595
58 FARGO ½-Ton Pickup. $1,695. to clear $1495

DEAL AT
EMPRESS
FOR A GOOD DEAL AND A GOOD DEAL MORE
900 Fort St. EV 2-7121
Open Till 9 p.m.

GMC 2½-TON STAKE BODY, $300; Dodge 2-ton, $225; Mercury pickup, $225; 1952 GMC 6x6, Volkswagen window van, Kenworth 6x6, Cap 12 Grader, 1953 Chev ½-ton travel-all, Cummins J. S. engine. Deighton Service Station, opposite Arena.

REASONABLE FOR IMMEDIATE sale, 1930 light delivery Ford. Running. EV 3-0108.

'52 FORD ½-TON PICKUP. EXcellent mechanical condition. Needs minor repairs. $300. GR 9-6601.

1956 METEOR SEDAN DELIVERY. Automatic signals and heater. $800. EV 4-4017.

NEW 6-71 G.M.C. BLOWER, $225; McCulloch super charger, $110. Phone EV 2-0083.

107 PARTS, TIRES and ACCESSORIES

Your Car's "Heart" Is the "BATTERY"
For a strong, sure start every time get an "ACME"
6 VOLT EXCHANGE $10.00
12 VOLT EXCHANGE $16.50

FRANCIS BATTERY & TIRES LTD.
RETREADING SPECIALISTS
1412 Quadra Street EV 3-7033

TERRY CLOTH SEAT COVERS
On and off in just a few minutes. Protect the upholstery while in working clothes or at the beach. In colors, to fit all cars. Special $4.98

D & D TIRE LTD.
VICTORIA AND DUNCAN

RETREADS
Will Save You at Least
½ THE PRICE
Of a New Set of Tires

VICTORIA TIRE LTD.
Gov't at Herald EV 2-6184

WHILE THEY LAST. DISCONtinued mufflers, $4.95; discontinued tail pipes, $1.50. Sandy's Auto Parts, 1023 View Street. EV 5-4478.

DISMANTLING '52 CHEV, TWO '53 A-40s, '51 Buick, '54 Ford, '51 Plymouth. Victoria Auto Wreckers. Open Sunday.

CLARKE'S AUTO PARTS, 3207 Douglas. Used parts for cars and trucks. EV 3-8041.

½-TON MORRIS, 1952, PICKUP truck. 1960-61 insurance, licence included. $125. EV 4-9177.

HILLMAN MOTOR COMPLETELY overhauled. Going to best offer. EV 5-8930. 1102 Hilda.

CANOPY TOP FOR GMC OR CHEV pickup. Professionally built. $25. GR 7-2887.

BILL'S AUTO PARTS, 878 VIEWfield Road. EV 5-1122. Used and rebuilt parts for most cars.

LANGFORD AUTO WRECKERS
1074 GOLDSTREAM GR 8-2869

ENGLISH CAR WRECKING
I.G.M. 430 Bay St. EV 6-1813

HAPPY VALLEY AUTO WRECKers, 641 Latoria Road. GR 8-3195.

LOOK! RETREADS $10 EX. Gavin Jack, 1317 Quadra. EV 3-0331.

108 AUTO REPAIRS AND SERVICE

FAST, TOP QUALITY RADIATOR repairs, body work and painting at Morrison Chevrolet-Oldsmobile Ltd., Yates at Quadra. EV 3-1108.

IMPORTED CAR SPECIALIST
Hilliard's Arena Service, opp. Arena
EV 3-7811

BRAKE DRUMS — TURNED TO factory specifications. Atlas Service Station. EV 3-8514.

BRITISH CAR SPECIALIST
Yarwood, 2620 Rock Bay. EV 2-8711

BRITISH FORD SPECIALIST
Jack Grisley, 734 Johnson. EV 6-5221.

CRANKSHAFTS GROUND
on your car (all makes). EV 6-2322

109 AUTO BODY WORK AND PAINTING

MOONEY'S FOR FENDER REpairs, auto paint spraying, tailor-made seat covers, frame straightening, wheel alignment. 937 View Street. 938 Fort Street.

110 AUTO FINANCING AND INSURANCE

FINANCING
Monthly Payment Plan
Local capital, 35 years' experience, prompt service, reasonable rates and terms. Cars, trucks, industrial, office and household equipment financed. Investigate our plan. Enquiries welcome.

Island Finances Limited
762 Fort St. Phone EV 4-4881

110 AUTO FINANCING AND INSURANCE

CAR BUYERS
Our Low Cost Financing Plan will help you make a better deal. See us for details now BEFORE you buy.
A. M. TAYLOR SPITTAL
821 FORT STREET

111 TRAILERS AND TRAILER CAMPS

NASHUA SALE
1 only, new 45'x10' 2-bedroom automatic washer. Regular price $8,495. Special 1 week only $5,495
USED SPECIALS
59 Nashua 50'x10' washer $5,995
59 Leisurehome, 41'x10' washer $5,995
57 Leisurehome, 36'x8', 2 bedrooms $3,150
56 Leisurehome 13' camper $980
56 Marathon 29'x8', one bedroom $2,995
58 Safeway 24'x8', one bedroom $1,695
TRIANGLE TRAILER SALES LTD. Phone GR 8-3021 res. EV 4-8456

FOR BETTER BUYS IN BETTER TRAILERS SEE
TOTEM TRAILER SALES
Your Island Dealer for ROLLO-HOME & GREAT LAKES
Phone GR 8-1041.

BOB'S TRAILER SALES Island dealer: Flamingo, Kenskill, Aristocrat, Siesta. New shipment. Aristocrat toilet models. Propane or ice. Aristocrat 13-ft. Loafer, sleeps 4, 4 only, to clear $995. All used travel stock priced to clear. Few rentals available. Highway 1 at Harriet. EV 6-3623 or EV 2-5647.

1959 REX MOBILE HOME, 46'x10' wide, 3 bedrooms, washer and dryer, front kitchen. Built-in radio and TV. Leaving country, must sell by December. $3,000 cash, take over payments, or best offer. Apply to Box 189, Port Coquitlam, B.C. J. Marshall.

HI-LO TRAILER SALES LTD. New and used trailers. Propane gas anytime. Cash and carry anytime. 20's, $2.50; 100's, $8.50. Parts, awnings, etc. TRANS-CANADA HIGHWAY AND MILLSTREAM ROAD

FOR SALE, TRAILER, FREE AND clear of all liens. No finance charges. 35' long, 8' wide, 1950. Kitchen. In lovely shape. $1,000 down, balance at $50 a month. Would consider any good deal. GR 8-1832.

1955 16-FT. CHEYENNE, 4 SINGLE berths, spring mattresses. Splendid condition. $995. GR 4-1980.

25' 1956 FULLY EQUIPPED HOUSE trailer with bathroom. $100 down and take over payments. Phone EV 4-6519 days or EV 3-0768 evenings.

16-FT. HOME-MADE CAMPING trailer. Propane, 110-volt and 6-volt lights. Sleeps 2. Ideal for hunters. $295. GR 8-1849.

STAND-UP CAMPER, 7'X10', EXcellent running gear, perfect for hunters, sleeps up to 4. GR 8-1902.

FOR RENT—12' TRAILER, SLEEPS 4 or 5. Available Sept. 7. GR 9-2830.

FREE TRAILER SPACE, LIGHT and water. GR 8-1141.

FOR RENT—15-FT. TRAILER. Available Sept. 10 on. EV 2-7425.

112 CARS AND TRUCKS WANTED

MORE GUARANTEED
We're specialists in small cars of all types and have a clientele that allows us a quick smaller profit volume turnover on good, well-kept economy automobiles.
See every other dealer first if you wish, get their offer, then come to "Telmac" prepared to sell your car for far more cash than anyone can offer—guaranteed.
CONSIGNMENT CARS ACCEPTED 5% ONLY 5%
TELMAC
Small Car Motormarket, 848 Fort

CASH FOR CLEAN CARS
No Waiting.
NATIONAL MOTORS
819 Yates. EV 4-8174

Before Selling Your Car
CONSULT MORRISON'S
Yates at Quadra EV 3-1108

QUICK CASH FOR GOOD CLEAN CARS
REGAL MOTORS
847 Yates EV 2-7411

A & A CARMART
NEED GOOD CLEAN CARS
PAY TOP CASH
2644 Quadra EV 6-2712

Want To Sell Your Car?
Best Consignment Prices At
KARLAND; EV 5-8523

ALL CASH GIVEN for late model Volkswagen car in top condition. Private buyer. Call EV 4-5572.

"CASH IN A FLASH" OR LET US sell your car for you at an agreed price. Houston Motors Ltd., 642 Burnside East. EV 6-4641.

CARS BOUGHT FOR WRECKING. Hi-way Service. GR 8-9089.

CASH FOR YOUR CAR IN A hurry. Royal Oak Service. GR 9-1123.

SELLING? SEE ART'S CAR SALES BURNSIDE AT HARRIET

WANTED—49-51 4-CYL. VAUXHALL—No junk. GR 7-1183.

115 MOVING AND HAULING

YOU-DRIVE TRUCKS
Pickups, panels, 1 and 2-ton moving vans, with ramp and rear doors, fridge dolly. Flatdecks and dump trucks. Only personal driver's licence required.
AVIS RENTS ALL
800 Douglas Street EV 3-2131
Types of Cars and Trucks

SMITH TRANSFER
(Est. over 30 Years)
H. L. H. & Sons Cartage
Rapid Pickup and Delivery of Parcels, Fridges, TV Sets, Pianos, etc.
CALL THE BIG H
1483 Edgeware Road EV 3-7514

CANTIN'S Local and long distance moving. Warehouses: Victoria, Duncan, Vancouver. 541 Yates St. EV 5-3476.

FERRIDAY'S TRANSFER Local and Long Distance Moving 642 Queens Ave. EV 2-5311

116 HOTELS

Permanent Rooms
LOWEST RATES
Abundant hot water and heat. Telephone and elevator service. Fire resistant, few rooms available from $9 per week.
Royal Olympic Hotel and Cafe
642 JOHNSON PHONE EV 4-1187

HOTEL YATES
"It's in the heart of everything" at 712 Yates St. Transient and residential. Winter rates on request. 100% fireproof. Elevator service. EV 4-7187.

BEVERLEY HOTEL In city centre. Moderate rates, housekeeping rooms, TV in lounge. Transient and permanent guests. 724 Yates. Phone EV 4-0611.

CHANDLER HOTEL, 723 YATES Weekly rates $7, $9, $11, $12.50. Few housekeeping. EV 5-1629.

116 HOTELS

Ritz Hotel, 710 Fort St.
FURNISHED APARTMENTS AND ROOMS EV 3-4021 Elevator Service Permanent Transient

ST. FRANCIS HOTEL, CLEAN rooms, $5 weekly. Quiet man.

120 ROOM AND BOARD

AN EXCLUSIVE GUEST HOUSE catering to discriminating people and ideally located, close to buses and within walking distance to town, daily, weekly and monthly rates, single or shared accommodation with bath. Mrs. G. I. Burns, EV 2-4342.

WIDOW WITH BUNGALOW IN Fairfield district would like teacher or business woman as paying guest, near bus and shopping centre. EV 3-1838 or EV 2-2987.

UNDER NEW MANAGEMENT. Excellent accommodation for business or student. TV. Lunches packed, good bus service, parking. Daily, weekly or monthly rates. EV 3-3603.

LARGE GROUND-FLOOR ROOM with private bathroom for retired permanent guest. Close to park, beach and bus. EV 3-2340.

LET'S LIVE LONGER—OWNER OF seafront estate, private beach, boat for fishing, cruising, wants guest or couple. Victoria Press, Box 1392.

COMFORTABLE ACCOMMODATION, professional or business person. Close Central Junior High. EV 4-5551.

WANTED GENTLEMAN boarder. Real home cooked meals. Upstairs. Off the street parking. EV 2-3332. 1144 Pandora.

ROOM AND BOARD FOR ONE male. In vicinity of S. J. Willis, Quadra or Cloverdale school. EV 3-4887.

WANTED, GOOD ROOM AND board for working man in Colwood district. EV 4-4665.

GOOD ROOM AND BOARD. Business girl. Reasonable. Esquimalt waterfront home. EV 5-6470.

ROOM AND BOARD FOR COLLEGE girl in modern home within walking distance. EV 3-8870.

WILL SHARE MY HOME IN ELK Lake with 2 ladies. Phone mornings. GR 9-5378.

QUIET, COMFORTABLE ROOM for 1 or 2 with good home-cooked meals. GR 9-2957.

GOOD HOME IN NICE AREA, business girl. EV 2-0943.

ROOM AND BOARD FOR A young man. EV 5-2055.

ABERDEEN HOTEL. EV 4-3742. Full board. Hotel service. Central.

CRAIGMYLE, 1037 CRAIGDARROCH. Hot and cold water. EV 5-9031.

2 LARGE BED-SITTING ROOMS. Nursing care. EV 3-7400.

GOOD HOME IN FAIRFIELD FOR single person or couple. EV 4-0653.

SEASCAPE REST HOME. MODERate rates. EV 3-4361.

GUEST HOME FOR ELDERLY. Private or couple. EV 2-7744.

GOOD BOARD AND ROOM. PH. EV 6-3094.

VACANCY FOR WORKING MAN. Catholic home Fairfield. EV 2-5295.

ROOM AND BOARD, OAK BAY. Private home. EV 5-4043.

ELDERLY LADY WANTS LADY pensioner share home. 741 Selkirk.

121 ROOMS TO RENT

SINGLE LADY HAS FURNISHED room to rent. Use of kitchen and dining room; two bathrooms. Country district. GR 7-3283.

FURNISHED COMFORTABLY AT the seaside, with full facilities. Mrs. Williams, 544 Dallas.

ROOMS BY DAY, WEEK OR month, at 1308 Douglas. Low rates. Phone EV 4-4349.

PRIVATE HOME, JUBILEE AREA, some housekeeping privileges. Ph. EV 4-5144.

FURNISHED BED-SITTING ROOMS, single or double. Walking distance to city centre. 428 Vancouver Street.

QUIET ROOM. ALL PRIVILEGES. Garage. Gentleman. EV 3-9419.

FURNISHED ROOM WITH SINK, hot, cold water. EV 3-4524.

SLEEPING ROOM, ESQUIMALT. Navy personnel welcome. EV 5-8966.

SINGLE SLEEPING ROOM. GENT preferred. $20 per month. EV 5-4717.

NEAR PARK, SEA. CLEAN. KITchen. Tourists or others. EV 4-0475.

SLEEP IN CLEAN, COMFORT. Breakfast if desired. EV 2-2419.

ROOMS FOR TEACHERS OR STUdents. Rockland Ave. EV 3-2390.

125 HOUSEKEEPING ROOMS TO RENT

VISITORS' FURNISHED HOUSEkeeping rooms. Everything supplied. Quiet district, 5 blocks city centre. Weekly rates. Reservations accepted. Mrs. Denison, 1007 Linden. EV 4-6225.

2 LARGE SUNNY ROOMS, PANtry and sink, gas range and fridge. Oil-O-Matic heat, near transportation, quiet couple. 621 Hillside.

HOUSEKEEPING AND SLEEPing rooms, all utilities incl. $20 mo up. Close-in location. Northwestern Securities of Victoria Ltd. EV 5-6741.

2 NICE WARM ROOMS, GOOD FOR pensioner, $30-$35. Also 3-room suite, gas and light incl. $55. 1228 Fort. EV 4-5365.

2-ROOM SUITE FOR 3 MONTHS. Everything supplied. Auto washer and dryer. 1019 Richmond. Phone EV 2-8487.

ROOM AND KITCHEN WITH SINK. Hot and cold water. Share of private bath. By week or month. All found. EV 5-2221.

LARGE, FURNISHED, WITH bath. $47.50. 971 Maddison. Phone EV 2-9305.

NICE, CLEAN, WARM, ALL SUPplied. Garage. All conveniences. $27.50 up. EV 3-9794.

FULLY FURNISHED WITH SINK. Everything supplied. Working person only. EV 4-1362. 802 Cook.

TOURIST OR STUDY, CLEAN, quiet, convenient. Daily or ? Reasonable. EV 2-0547.

FURNISHED GROUND FLR. RM. Hotplate, fridge. Ladies only. Apply Room O, 1205 Fernwood, cor. Fort.

NEWLY DECORATED, FULLY furnished, everything supplied. Hillside and Blanshard. EV 4-4086.

FURNISHED BED-SITTING ROOM for quiet gentleman. Hotplate, linen. Rockland, near Cook. EV 3-9502.

2633 GRAHAM ST. NEWLY DECorated. Large room with pantry. All found. $27. Also one at $25. EV 2-4073.

$24. WORKING MEN AND COLlege students. 3355 Cedar Hill. Ph. EV 5-1595.

NEAR JUBILEE, WARM, BRIGHT bed-sitting room and kitchenette. Use of fridge and washer. EV 3-3445.

UNFURNISHED, FRONT ROOM with fireplace, and 1 furnished with kitchenette. 931 McClure.

NEAR GLENSHIEL HOTEL, UNfurnished 1 or 2 rooms. Electric stove, sink, warm, quiet. EV 4-9717.

LARGE HOUSEKEEPING ROOM on main floor. Older people. 1147 Hilda St.

FURNISHED 2-ROOM SUITE. 756 Bay St. $35. Near buses.

2 FURNISHED HOUSEKEEPING rooms. EV 4-3929. 728 Hillside.

CLEAN, BRIGHT BED-SITTING room, sink. 1219 Pandora.

BRIGHT FRONT RM. 816 COOK, near St. Joseph's Hospital.

CLEAN, BRIGHT ROOM. ALL found. EV 3-5330.

ONE ROOM, MEN ONLY, $25 month. EV 2-6489.

2 HOUSEKEEPING RMS. CLOSE to Parliament Bldgs. EV 3-1601.

CLEAN, QUIET, WARM; BY park. 307 Vancouver. EV 2-7204.

FURNISHED, ALL FOUND, $20 monthly, men only. EV 3-2185.

2 HOUSEKEEPING ROOMS, $12 weekly, all found. 1256 Yates.

FURNISHED ROOM NEAR BUS. $25. Gentleman. EV 2-1431.

126 HOUSEKEEPING ROOMS WANTED

ELDERLY LADY WOULD LIKE room in private refined home or apartment, ground floor, close in. Victoria Press, Box 790.

WANTED BY QUIET ELDERLY lady, bed-sitting room and kitchen, furnished. Close in. Victoria Press, Box 788.

128 FLATS, APTS. TO RENT—FURNISHED

PARK BOULEVARD APTS
1020 PARK BLVD. OPPOSITE BEACON HILL PARK WALKING DISTANCE TO PARLIAMENT BUILDINGS
De luxe bachelor suites, large living room with dressing area, modern kitchen, colored appliances, bathroom colored fixtures. Heated. TV hookup. $80 and $85 per month. Also large 1-bedroom suite at $97.50 per month. To view anytime contact Mr. Paas, resident agent in Suite 8. Phone EV 5-9660, or contact
Rental Dept.
KER & STEPHENSON LIMITED
909 Government St.
EV 5-3411

MORE FOR YOUR MONEY
IN THE REGENCY AT FORT AND LEE 1 AND 2-BEDROOM SUITES AT $90 AND $95 PER MO. LARGE LIVING-DINING ROOM. LATEST KITCHEN EQUIPMENT. WONDERFUL VIEW. CLOSE TO JUBILEE HOSPITAL. IDEAL FOR NURSES. SAFEWAY NEAR BY. PRIVATE PARKING. TO VIEW, CONTACT
Rental Dept.
KER & STEPHENSON LIMITED
909 Government St.
EV 5-3411 anytime.

1290 Beach Drive. By the Oak Bay Boathouse. 1-bedrm new suite. Superb views. Available now. $100 mo. New 3-bedrm Esquimalt duplex. Quiet street near sea. Heat supplied. Avail. Sept. 1. $110 per mo. High Rockland. Quality suite. Reduced to $125. 4 excellent 1-bedrm suites in modern apartment blocks. Hillside, Jubilee Hospital and Beacon Hill area. $80-$90. 1177 Old Esquimalt Rd. 2-bedrm duplex, $85 per mo. October 1st. We have a selection of suites from $30 up.
PEMBERTON, HOLMES LTD.
1002 Government St. EV 4-8124

MONTROSE APTS., BLANSHARD ST. Fully furnished 1-bedrm apt. $87.50 per month. Contact Caretaker, Suite 4, or Contact Rental Dept.
KER & STEPHENSON LTD.
909 Government Street
EV 5-3411

MORROW CREST COURT, UNDER NEW MANAGEMENT, OFFERS 2 AND 3-ROOM, FULLY-FURNISHED, SELF CONTAINED SUITES, GROUND FLOOR, $65. IN 8 ACRES OF GARDENS, CHILDREN'S PLAYGROUND. GR 9-9002. 340 ISLAND HIGHWAY.

ONE, 2 AND 4-ROOM FULLY FURNISHED INDIVIDUAL SUITES, GROUND FLOOR, SUITABLE FOR FAMILIES OR RETIRED PEOPLE. HEATED POOL AND CHILDREN'S PLAYGROUND. LOW RATES BY WEEK OR MONTH. ISLAND COURT. GR 8-2151.

QUIET, BRIGHT, COMFORTABLE 2-room suite. Central location. Heat, light, water and fridge supplied. Separate gas meter. Suitable for pensioners or working couple. Phone EV 2-2970.

NEAR SEA AND TOWN CENTRE, well heated, nicely furnished, self-contained, 4 rooms, plus fridge; quiet. Adults. $75. Phone EV 5-4163 or EV 3-5629.

SELF-CONTAINED UPPER DUplex, partly furnished, near Lampson St., Esquimalt; $60. Also lower duplex, Pandora Ave., 5 rooms, partly furnished; $67.50. EV 2-8311.

ACT 1, $80. CLEAN, WELL heated, 3 large room apartment; upstairs. Nicely furnished; suitable for two. Apply 1016 Pakington Street. EV 3-1375.

OAK BAY, WINDSOR PARK. DE luxe furnished 2-bedroom apartment, rent 6 months. Adults. References. EV 6-3706.

TWO LARGE ROOMS, NICELY furnished, private entrance. Gas range and sink; heated; adults. 808 Dunsmuir Road. Phone EV 3-5481.

3-ROOM SELF-CONTAINED SUITE. Steam heated, washing facilities. No children. $70. Leland Apts. 2512 Douglas.

COMFORTABLE ONE AND 2-BEDroom units. Special family winter rates. Old Mill Motor Court. Phone GR 8-2221.

FURNISHED 2-BEDROOM APARTment, heat and water supplied. Adults only. $85. EV 3-0855 or EV 4-2122.

FIELD APTS. ON MAIN FLOOR, 1-bedroom suite. Small living room, kitchenette, bath. Suit 1 or 2 persons. $70. EV 5-8054.

3-ROOM SUITE—PRIVATE BATH fully furnished, automatic oil heat, hot water. Everything supplied, including light, heat, water. EV 5-7073.

FAIRFIELD—BRIGHT APT. CLOSE in. Every convenience. Bus stop. Sept. 15. Suit business couple. Ph. EV 4-3327.

LINDEN AVENUE, FURNISHED suite, $75. Very nice. Please call Randall's Ltd., EV 4-8109 or resident manager, Suite 2, 427 Linden.

LOVELY LGE. GROUND FLOOR. 2½ rooms, bathroom, own entrance. Quiet couple or 2 ladies. $75 incl. EV 3-9638.

3-ROOM SUITE, WALL-TO-WALL carpet, electric stove, frig, washer, bath, heat and hot water supplied. EV 4-2441. 1040 Burdett Ave.

ELDERLY OR WORKING COUPLE 3-room suite, furnished, private entrance; also housekeeping, adults. 1124 Fort. EV 5-1148. All included.

LANGLEY APARTMENT BACHElor suite. $57. Suit nurse or adult person. 1524 Gladstone. Suite D. EV 4-0288.

$75 includes heat and hot water. 1 bedroom, elec range and frig, fully furnished. Sept. 15. EV 2-1547.

UPPER LARGE 3-ROOM SUITE ON Dallas Rd. Facing ocean, semi-private bath. Working couple. All found. $75. EV 4-3339.

ESQUIMALT AND HEAD, 3 RMS, self-contained with garage, newly decorated, $65. Immediate occupancy. EV 3-8046.

2565 BEACH DRIVE, 1-BEDROOM, $125. Available 1st November for 6 months. C. G. Heisterman & Co. Ltd., 1121 Blanshard. EV 3-4161.

NICE 2-ROOM SUITE, NEAR COLlege. Ladies preferred. Phone EV 5-6325.

NEAR NADEN, ONLY $48. 3-ROOM furnished upper duplex. 1343 Esquimalt Road. GR 9-3256.

HIGH QUADRA—CLEAN, NICELY furnished 2-bedroom suite. Heat and hot water supplied. $85. EV 3-9931.

FULLY FURNISHED 1-BEDROOM suite, situated on beautiful Willows Beach. Available 15th. EV 3-4928.

SEPT. 15, UPPER DUPLEX, 3-RM suite, new furniture. $65. Adults. 322 Menzies. EV 6-3840.

2-ROOM SUITE IN CITY CENTRE. Middle-aged lady preferred. Phone EV 4-5058, EV 4-9554.

2-ROOM SUITE, LARGE, NEWLY decorated; Jubilee area. $64. Heat, light, water included. EV 3-6295.

3-ROOM SUITE, PRIVATE BATH, automatic gas stove, child welcome. EV 5-1450.

SELF-CONTAINED SUITE. HEAT and hot water included. Reasonable rent. 840 Craigflower.

BY PARLIAMENT BLDGS. $75. Ground, 3 rms, linen, own entrances, parking. EV 4-5037. 451 Superior.

OAK BAY, 3-ROOM SUITES NEAR beach, bus, golf course; linen and dishes. $80 and $90. EV 3-5411.

LANGFORD. CLEAN 2-ROOM suite, private bathroom, fridge, washer, garage. GR 8-3101.

NEAR JUBILEE, 4-ROOM SUITE with oil and gas combination heater. EV 4-5534.

BACHELOR SUITE ON MAIN floor, older people. 1147 Hilda Street. EV 3-3668.

2 NEWLY DECORATED, QUIET downtown suites. $45, L. and H. included. EV 5-8008.

JUBILEE, BRIGHT, 2 ROOMS, frig, gas range. $48. EV 2-5633.

4-ROOM SUITE, NEAR VICTORIA High. 1235 Balmoral. EV 4-0380.

2-ROOM SUITE, NEWLY DECORated. $40. Adults. EV 4-3876.

CLEAN WARM 2-ROOM SUITE, fridge, sink. Adults. EV 2-5906.

BRIGHT 3-ROOM SUITE, PRIVATE entrance. Adults. EV 3-5858.

4-RM SUITE, ALL FOUND, GOV'T St. $55. EV 4-7897 after 6.

2-ROOM SUITE, ALL FOUND. $35. Pensioners preferred. 794 Hillside.

4 ROOMS, SELF-CONTAINED. GR 8-3031, after 10 (not Monday).

JUBILEE, QUIET, 3 ROOMS, self-contained. Adults. EV 3-4680.

BACHELOR SUITE, 522 RUPERT St. EV 4-2761.

VACATION GUIDE

DEEP COVE

THE CHALET
Summer Cottages, Bathing, Fishing
LAUNCHING RAMP
"Launch Your Boat and Let it Float"
Phone GR 5-3091

SOOKE

JUAN DE FUCA AUTO COURT
De luxe suites equipped for housekeeping. In nature's playground on the beach. Camping grounds, trailer space. Excellent fishing, boat ramp.
PHONE SOOKE 109W OR WRITE J. H. PARKER, R.R. 2, VICTORIA

SOOKE RIVER COTTAGES
4-STAR ACCOMMODATION
At reasonable rates. 1 or 2-bedroom cottages. Propane automatic heat, cooking, hot water. Fridges. Park-like sheltered acreage on tidal river. Fishing, warm swimming. 1 mile to golf course and shopping centre. 268 Phillips Rd., Box 61, Sooke. Phone Mr. and Mrs. Alan Riches, 129.

SOOKE HARBOUR HOUSE
Lodge accommodation with panoramic view of snow-capped Olympic Mountains and Juan de Fuca Strait. Dining room renowned for chicken dinners. American plan from $7.50 single and $12.50 double. Phone Sooke 79. Mr. J. Lavertue.

SPEND YOUR HOLIDAYS WITH US AT
SUNNY SHORES HOLIDAY RESORT
Clean housekeeping cottages on the beach, playgrounds, tenting area with rest rooms. Boat ramp and camp store.
Drive out or
Phone Sooke 171 (The Beecrofts)

COWICHAN BAY

ORDANO MARINA LTD.
The Place to Come for:
FLY FISHING — TROLLING
COHO AND SPRING SALMON
Motorboats, guides and tackle, Marine Ways.
PHONE DUNCAN 97-L-1.

FALT BROS. MARINA
Service Station
Trailer Boat Launching
Marine Gas and Oil
Marine Ways—Wharfage
Marina Cafe
Fine Sea Foods
Pleasant Surroundings
Phone Duncan 248-R-3

DUNCAN

SILVER BRIDGE INN
MODERN MOTEL
FAMILY RATES
KITCHEN UNITS AVAILABLE
Heated Swimming Pool
Dining Room
3 MILES TO GOLF COURSE.
FRESH AND SALT WATER FISHING NEARBY.
LARGE PLAY AREA FOR CHILDREN.
SUPERVISED HIKING, RIDING, BOATING NEARBY.
Phone 1497
WRITE BOX 207, DUNCAN
Island Highway (Edge of Duncan)

THE CANOE
(One mile south of Duncan)
The original home of world-famous Cowichan sweaters.
Largest selection of finest quality sweaters at lowest prices.
INDIAN CRAFT
TOTEMS - - - MOCCASINS

LAKE COWICHAN

SUNSET AUTO PARK
Modern cabins, fully-equipped family cottages on beautiful Cowichan. Tent camping grounds, power boats, good fishing, swimming. For a happy holiday write Helen and Jim Hunt, Box 349, Lake Cowichan. Phone 24R.

Looking westward toward Strait of Juan de Fuca, this is a view of picturesque Sooke Harbor. Just 23 miles west of Victoria, turn off Island Highway at Colwood and drive over one of the Island's most scenic highways. Offering the perfect spot for the family vacation, for boating, fishing, sunning, swimming, golfing or just plain relaxing.

YELLOW POINT

65 Miles from Victoria.

THE ZUIDERZEE CAMPSITES
Individual or group camping facilities. Good bass fishing, swimming in QUENNELL LAKE. Wading pool for kiddies. Picnicking. Boat rentals and launching. Wiener roast and campfires. Seaplane refuelling base. Half way between Nanaimo and Ladysmith on Yellow Point Road.
GUS AND MARY SCHUYT
Phone SK 4-8809.

NANAIMO

Tideview Motel
Nanaimo, B.C.
36 FULLY-MODERN UNITS WITH ELECTRIC HEAT
Telephones in Every Room.
Cafe and Dining Room in connection.
One Block off No. 1 Highway
Opposite Dairy Queen
Phone Norma or Sam Dunn.
SKyline 4-5551 anytime.

PARKSVILLE

93 Miles from Victoria.

ISLAND HALL HOTEL
PARKSVILLE
V.I., B.C.
Autumn is a lovely time to holiday on Vancouver Island, and the place is Island Hall. Located right on the sea and easy to reach by bus, car or train, it is in the village of Parksville and on the Island Highway. It is hospitable, home-like, comfortable. The meals are excellent, home-cooked by women cooks. There are rooms with or without private bathrooms, some connecting.
For reservations of a week or longer after Labor Day there is a discount of 10% on regular rates. For reservations write Mary Sutherland, Eileen Allwood, owners-managers, or phone CHurchill 8-3033, Parksville.

BEACH ACRES
FORTY ACRES OF PLAYGROUND
Parksville, V.I., B.C.
Relax in the autumn quiet of a Beach Acres September vacation. Lower rates effective Sept. 6th in modern seaside cottages, completely self-contained, and in the gracious old-world lodge. Here you may beachcomb on miles of sand, breathe in the peace of woods and sea, enjoy a good book by a cheery fire. From here, tour beautiful Vancouver Island. Short scenic drives invite you to explore this Treasure Isle. At the end of each day a welcome home to a sumptuous meal and warm, pleasant rooms at Beach Acres Lodge. Write for particulars or
PHONE CHURCHILL 8-3424
R.R.1, PARKSVILLE, B.C.

TUAN RESORT
(FACING THE SEA)
OPEN ALL YEAR
Fully automatic cottages with fireplaces. Absolute privacy on safe, sandy beach. Close to fishing, dining, shopping. Phone CHurchill 8-6615. W. Van Norman, Parksville.

Graycrest-on-the-Sea
(HOLIDAY RESORT)
Every cottage with a picture window in a mellow, knotty pine setting on warm, sandy beach. Automatic gas, electric refrigerators. Boat rentals. Come and enjoy yourself with the Grays. Phone CHurchill 8-6513.

FRENCH CREEK

95 Miles North of Victoria.

FRENCH CREEK FISHING CAMP
(PARKSVILLE, B.C.)
LOVELY CAMPING AREA.
BOAT RENTALS — SHOWERS
CAFE — STORE — WORKSHOP
Air Service Available.
Walter and Betty Gwyer
PHONE CHurchill 8-6451

QUALICUM BEACH

CARE TO RELAX
At beautiful Qualicum Beach, various size modern units, 15% off regular rates after Sept. 5 for your fishing enjoyment. Phone SKyline 2-2791 or write for free literature to:
QUALICUM TOURIST COURTS
Qualicum Beach Vancouver Is.

CAMERON COURT
4-STAR GOVERNMENT RATING
OPEN YEAR ROUND
A restful, relaxing vacation by the sea can be lovely in September, and fishing at its best. Housekeeping cottages accommodating 2 to 4 persons are nicely furnished for your comfort, and are heated by oil. Twin and double beds. TV if desired. Kitchens are well equipped with electric stoves and fridges. Off-season rates begin after Labor Day. For reservations phone SKyline 2-3511 or write Murray A. Cree.

BEN BOW INN
By the Sea—On the Beach
COFFEE HOUSE
On the Highway
Holiday in the lodge — or in a self-contained modern cottage. Excellent cooking. Special family rates in housekeeping units, spacious grounds. Close to golf, fishing, and quiet relaxation. Write John Stewart, Qualicum Beach. Reserve now. Phone SKyline 2-2331.

ROSEWELL AUTO COURT AND STORE
FOUR STAR SUITES AND CABINS
Housekeeping suites, fully equipped, all electric, showers. Housekeeping cottages available.
GROCERY STORE ON PREMISES.
Address Rosewell, Qualicum Beach
Vancouver Island
Phone SKyline 2-5031.

BAYVIEW PARK
AUTO COURT
One, two and three-room cottages on private sandy beach in a beautiful parklike setting.
Reservations: Mr. B. McFayden, Box 70, Qualicum Beach, V.I.
Phone SKyline 2-3011.

SHADY REST HOTEL
RIGHT ON QUALICUM BEACH
RESTAURANT
Fish and Chips are a Specialty.
SKyline 2-2361.

TILLICUM COTTAGES
(QUALICUM BEACH)
Fully modern, oil heat, fridges. Comfortable, clean family cabins.
ON THE BEACH
No road to cross. Safe for kiddies. Phone Mrs. C. A. Thompson.
SKyline 2-3304

QUALICUM ARMS, THE INN BY THE SEA
Reservations still available at Qualicum Arms, the Inn by the Sea. Cottages, rooms, dining room. Open all year. Special services for hunters and fishermen.

CAMERON LAKE

107 Miles from Victoria.

CAMERON LAKE MOTEL AND CABINS
Modern furnished cabins on lake and river. Safe swimming beach, fishing, hiking, boat rentals. Propane cooking. Tenting area. For a relaxing holiday, write Art and Alice Smith, Hilliers P.O. Ph. SKyline 2-2146.

ALBERNI

HOTEL BARCLAY
Port Alberni's Most Modern Hotel
"Informal Luxury at Comfortable Prices"
PHONE 2300, PORT ALBERNI, B.C.

SPROAT LAKE

5 Miles North of Alberni.

KLITZA LODGE
(Under New Management)
OPEN ALL YEAR ROUND
LODGE—Truly modern, all outside double rooms and bath.
PRIVATE COTTAGES — "Cedar," "Totem" and "Honeymoon" — built of hand-split shakes. Twin beds, stone fireplaces, living room, private baths.
DOUBLE COTTAGES — Hotel-type accommodation.
SMORGASBORD
EVERY SATURDAY, 7.30 - 9 P.M.
Excellent Cuisine
FISHING—BOATING—SWIMMING
Future improvements will not deter from Old Charm.
VERA AND AXEL JOHNSON
Ph. 44-L-1 or Write R.R. 3, Alberni.

COURTENAY

138 Miles from Victoria

ARBUTUS HOTEL
COURTENAY'S FINEST HOTEL
50 bright, cheery rooms with wall-to-wall carpet, bath, telephone and elevator service. Modern dining room and coffee shop. Centre of excellent fishing area.
COURTENAY B.C. PHONE 720

MERVILLE

FISHERMEN
"FAMILY BEACH COTTAGES"
Between Courtenay and Campbell River. Vacancies for LABOR DAY. Salmon fishing and safe sandy beach.
85 Secluded Waterfront Acres. Golf, Tennis and Riding nearby.
Write "THE ALDERS", Merville, B.C. or phone EV 4-5091 for information.

SARATOGA BEACH

15 Miles North of Courtenay.

FINNERTY'S CAMPSITE
SARATOGA BEACH, 15 MILES NORTH OF COURTENAY
Your Hosts Jack and Dot Finnerty
Showers, firewood.
Sandy beach safe for children.
Good swimming, good fishing.
Boat rentals and launching facilities.
Bring your musical instruments, join the evening fun around the campfire—you'll enjoy yourself—you'll come again.
R.R. No. 1, Campbell River, B.C.
Phone Oyster Bay 5542.

CAMPBELL RIVER

167 Miles from Victoria.

SHELTER POINT MOTEL
Trailer Park, Campsite
Very spacious grounds. Boat ramp. Modern, self contained units, gas heat, fridges, cooking facilities. Pembroke baths, tiled floors.
REASONABLE RATES
Ph. AT 8-4594. R.R. Campbell River

SALT SPRING ISLAND

By Auto Ferry from Swartz Bay or Crofton.

HARBOUR HOUSE HOTEL
Overlooking Ganges Harbour. Spacious grounds include swimming pool, tennis courts. Excellent cuisine. Comfortable accommodation in lodge or well-appointed cabins. For a holiday to remember, reserve now. Phone Ganges 26T. Write D. Crofton, Ganges.

N. PENDER ISLAND

BOOK YOUR SEPTEMBER HOLIDAY AT
BEAUTYREST LODGE
On N. Pender Is., where de luxe accommodation in housekeeping cottages and lodge awaits you. Lovely gardens, pool, sports, view, excellent cuisine. Phone Gulf 29A, or Port Washington, B.C.

TO PLACE AN INEXPENSIVE QUICK-ACTION AD JUST CALL EV 3-4111 OR EV 2-3131 AND ASK FOR THE CLASSIFIED DEPARTMENT

128 FLATS, APTS. TO RENT—FURNISHED

SHARLSTON APTS.—Large modern bachelor suite with Murphy bed, modern kitchen with stove and fridge, dressing area. Immediate possession. $75 per month.
GORDON APTS. In town, modern bachelor suite with lay away bed, kitchen, stove and fridge, bathroom. $55 per month.
1150 PANDORA AVE. Comfortable 1-bedroom apt. Living room, kitchen with stove and fridge, bathroom, heated; laundry facilities. $65 per month.
VANMEARE MANOR, 1013 VANCOUVER ST.—2-bedroom apt. Living room with dining area, kitchen, stove and fridge; auto laundry facilities. $110 per month.
2620 QUADRA ST.—Modern 1-bedroom apt. Living room, dining area, ultra modern kitchen, stove and fridge, heated; automatic laundry. $80 per month. Carport.
SEA PARK APTS., VANCOUVER AND PAKINGTON STS.—Modern 2-bedroom apt. Living room, dining area, kitchen, stove and fridge, bathroom, laundry facilities. $95 per month.
Contact Rental Dept.
KER & STEPHENSON LTD.
909 Government Street
EV 5-3411

TWO-ROOM SUITE, FURNISHED or unfurnished. 440 Bay. EV 4-3750.

$52.50 — MODERN FURNISHED suite. Adults. 1306 Yates St., Suite 5.

OAK BAY, 3 ROOMS, SUIT TWO. $47.50. EV 3-5956.

GONZALES BAY, ON BEACH, large suites, 2 bedrms. EV 5-1817.

3-ROOM SUITE, $50 MONTH OR $20 week. All found. EV 5-7016.

128 FLATS, APTS. TO RENT—FURNISHED

1-BEDROOM, SELF-CONTAINED suite. 1022 Cloverdale. EV 5-5167.

BRIGHT 2-ROOM SUITE. $50. ALL found. EV 5-7016 after 5.

129 FLATS AND APTS. TO RENT UNFURNISHED

McDONALD BLOCK, 1085 Verrinder Avenue. Bachelor suites, walking distance Jubilee Hospital. Range, fridge, heat. $45 and $60 month.
QUADRA APTS., 855 Fort Street. 24-hour hot-water service. Walking distance. Three-room suite, $55 month. Key in cafe.
P. R. BROWN & SONS LTD.
762 Fort Street EV 5-3435

ROCKLAND AREA, GROUND floor, one-bedroom suite. New modern kitchen; oak floors; newly decorated throughout. Stove, refrigerator, hot-water heat. Adults only. Sept. 15. EV 4-6860.

ALEXANDER APTS., 791 PANdora. 2-bedrm suite, $75. HW heat, elec stove and frig. See caretaker, Ste 402. Boorman Investment Co. Ltd., 611 Fort St. EV 3-7124.

FAIRFIELD — SELF-CONTAINED modern suite. Ideal for young married couple. Use of washer and dryer, rent reasonable. Available Sept. 15. 1333 Carnsew. EV 2-8782.

WIDOW OR RETIRED COUPLE. Partial rent for light caretaking. Harris Apt., Oak Bay. Stove and fridge. Days, EV 3-6359; evenings, EV 5-4133.

129 FLATS AND APTS. TO RENT UNFURNISHED

WILLOWS
OAK BAY
Available immediately, 2-bedroom, 2-bathroom suite. Available Oct. 1, large 1-bedroom suite. Small, modern block, no steps. Quiet, sound resistant bldg. One child acceptable. Call Mr. White, EV 5-7707, Oak Bay Realty.

MODERN 3-RM & BATH. ELEC stove and fridge, automatic ldry, oil heat. Carport. Ground floor. Vacant. $77.50 mo.
One and two-rm bachelor suites. Vacant. $35 and $43 mo. Elec stove. Walking distance. Phone EV 4-9305. Financial Survey Ltd.

$65. FIRST MONTH RENT-FREE. Spacious 3-room suites in city apartment block. Ideal for elderly couple. No children.
$75. 5-room unit in side-by-side duplex on Lillian Road. Close to schools, shops, transportation.
Phone JOHNSTON & COMPANY LTD. EV 5-2471.

$65. FIRST MONTH RENT-FREE. Spacious 3-room suites in city apartment block. Ideal for elderly couple. No children.
$42.50. One bedroom house on Ellice Street, available end of September. Phone Johnston & Company Limited. EV 5-2471.

WALKING DISTANCE JUBILEE Hospital, Oak Bay High. Airy, well-heated 1-bedroom suite. Electric kitchen, dining area, 4-piece bath, large living room. TV outlet, automatic washer and dryer. $90. EV 3-1358.

129 FLATS AND APTS. TO RENT UNFURNISHED

BRENTWOOD WATERFRONT
New, modern, unfurnished 3-roomed suite, new fridge and stove. Attractively decorated. Rent $75, includes heat and water. Phone GR 4-1771.

1301 PANDORA AVE. "CAMDORA Apts." Modern building. Walking distance. Every convenience. Suites at $72, $82 and $85 month.
P. R. BROWN & SONS LTD.
762 Fort St. EV 5-3435

PARTLY FURNISHED, CLOSE TO town, 2-bedroom suite, upstairs, living room, kitchen. Everything supplied. Downstairs, 3-room suite. 924 Empress. EV 4-3817 after 3 p.m. to 10.30 p.m.

3-ROOM SUITE, ELECTRIC stove, automatic oil heat and water supplied, private bathroom. $40. Close in. Phone EV 5-7073.

ATTRACTIVE 5-ROOM LOWER duplex. Oil heat. Fireplace, etc. Quiet adults. $90. 848 St. Patrick, Oak Bay. EV 2-8904 after 6 p.m.

NEW APT
Rosalma 1 and 2-bedroom suites. Fridge, stove, hot-water heat. 841 Esquimalt Road. EV 2-1551

QUADRA AT BAY, REDECorated, 1-bedrm suite. Stove, fridge. $75. Heat and water included. Phone GR 5-2427 or EV 2-2157.

THREE-ROOM SUITE WITH BATH. Heated. $47. Selkirk. EV 3-3317.

3 ROOMS, PRIVATE BATH. Adults. Low rent. Stove. EV 3-4406.

129 FLATS AND APTS. TO RENT UNFURNISHED

HEATED SWIMMING POOL
New modern suites from $78. Colored stoves and fridges. Automatic washers and dryers. Drapes, exhaust fans, TV outlet, garburetors. Apply Suite 109, 532 Dallas Road.

NEW WING OPENING OCTOBER 1
One and two-bedroom suites featuring wall-to-wall carpeting. See manager, 532 Dallas Road.

MARINE OAKS
Luxury seafront apt., 2 bedrooms and den, 2 bathrooms, spacious split-level LR with FP, elec cab kitchen, lge DR. Heated swimming pool. $300. Call Brown Bros. at EV 5-8771 or call in at 1125 Blanshard St.

BROWN BROS. RENTALS
$110. PACIFIC SHORES, 2181 Haultain. De luxe 2-bedrm apts. Elec range and fridge, auto laundry, large storage area. Apply caretaker, Suite 14.
$105. ESQUIMALT. Quiet street. New 2-bedrm apt. Elec cab kitchen, auto laundry. Front and rear entrances. Lovely SEA VIEW.
$95. LUXOR MANOR, corner Richardson and Cook. De luxe one-bedrm apt, top floor. Elec range and fridge. Apply caretaker, Suite 1.
$90. WALLMERE APTS., Oak Bay. Newly-decorated one-bedroom apt. Elec kitchen, auto laundry, nice location.
$40. WICK BLDG. Bachelor suite, 1093 Foul Bay Rd. Gas range.
For further information please call Brown Bros. at EV 5-8771 anytime.

WANTED
Quiet tenant for 1-bedroom modern, self-contained suite. Someone needing ground-floor accommodation—separate entrance—and appreciating lovely surroundings. Craigmillar Apts. J. WILLIAMS, Northwestern Securities of Victoria Ltd. EV 5-6741 or EV 6-1696.

CLEARVIEW APTS., 1258 YATES. New, modern, 1 and 2-bedroom stes, bachelor ste, $75-$110. Electric kitchen. TV outlet, laundry. Own heat control. Walking distance to town. EV 2-3308, EV 5-4991.

EXTRA LARGE 2-BEDRM APT., heat and HW incl., on park, suitable for 2 children. $100 per mo. 3-room apt. Heat and HW incl. $65 month. Northwestern Securities of Victoria Ltd. EV 5-6741.

WARM 1-BEDROOM SUITE. ELECtric stove and fridge. TV outlet, automatic laundry. Adults. $70. Apply Ste 3, Fairhill Apts, Hillside at Cook.

OPPOSITE BEACON HILL
A really delightful self-contained 3-room suite, with lovely view of sea and park. Walking distance. $68. EV 3-1895.

3 ROOMS, FIREPLACE, STOVE, hot water. $30 month. 3 rooms, stove, hot water. $25. On Catherine St. EV 3-1561.

ESQUIMALT, 3-ROOM SUITE IN block. Electric stove, frig, electric heat. $67.50. Washer and dryer. Ph. EV 3-4548.

MAY LODGE, BACHELOR SUITE, warm, modern block. Quiet tenants. Electric stove and fridge. Automatic laundry. EV 3-2650, EV 3-7053.

NICE GROUND-FLOOR BACHELOR apt. Pemberton Rd. Ideal quiet, retired person. $65 monthly. Nice home and grounds. EV 4-7383.

1219 NORTH PARK ST., 2-BEDroom suite, $42. C. G. Heisterman & Co. Ltd., 1121 Blanshard St., EV 3-4161.

SELF-CONTAINED 3 ROOMS AND sun porch, ground floor, city centre. Quiet couple, no children or pets. EV 4-5058 or EV 4-9554.

4-ROOM UPPER SUITE. HOT water supplied, stove included. Apply Suite 3, 140 Menzies. EV 2-6489.

SELF-CONTAINED SUITE. AUTOmatic heat and hot water, electric range. Adults. $60. 637 Pine St. Ph. EV 2-3950.

OAK BAY, 1-BEDROOM SUITE, self-contained, newly decorated. Hot-water heat. Stove and refrigerator. $67.50. EV 5-6567, EV 5-2494.

$55. MODERN LOWER 1-BEDRM suite. Private bath, fridge, etc. Automatic heat, hot water. Close in. EV 2-2282.

ESQUIMALT
3-room suite. Electric fridge and stove. Private entrance. Phone after 5 p.m. EV 5-2250.

NEWLY DECORATED, 4 ROOMS, 2 bedrooms, utility, bath, storeroom. 1,000 ft., gas stove, heated garage. 1834 Stanley. GR 5-3071.

SEMI-FURNISHED SUITE FOR business couple or girls. Fridge and electric stove. Fairfield district. Phone EV 2-9647.

AVAILABLE, HEATED UPPER apt., 2 bedrms; gas stove, separate entrance; garden; close to park, bus. $60; adults. EV 2-3416.

BUDGET COMFORT WAITING FOR your family. Four large bright rooms, modern conveniences; yard and bus. Mrs. Williams, 544 Dallas.

3-RM SUITE, SELF-CONTAINED heat, hot water supplied. $75. 1123 Rockland. EV 2-7663.

DOVER APTS. — 3 ROOMS, $53 month. Newly decorated; live downtown and save bus fare. EV 2-0332.

HEATED 3-ROOM UPPER DUplex, fridge, and stove. $50. Ph. EV 6-1842.

3-ROOM SELF-CONTAINED — Electric stove. Near St. Joseph's. $45. EV 4-7636 and EV 3-3761.

MODERN 2-BEDROOM SUITE with fridge, range, hot water and heat. $85. EV 5-0508.

TWO BEDROOMS, LIVING ROOM and kitchen. With some furniture. EV 2-0185.

1131 GRANT ST. SELF-CONTAINED 4-room suite, private entrance. $40. EV 3-4093.

CALDWELL APTS., 2321 COOK. Warm, 3-rm. self-contained, quiet adults, garage. EV 3-5222, EV 5-8569.

SEACREST, BEACH DR. 2-BEDroom de luxe suite. Lovely view. Adults. EV 5-3081, EV 2-3654.

CLOSE IN, ROOM WITH KITCHenette, range and fridge; $36 month. Canada Trust Co., EV 2-8111.

CLOSE IN, MODERN STOVE AND frig. 1 and 2 bedrooms. $65 to $85. Apply E. E. Heath, 625 Yates.

$50. 3-RM UPPER, PATIO, FRIG, elec range, oil heat. 540 Manchester. EV 5-4065, EV 4-1755.

VACANT — UPSTAIRS SUITE. Light, water, heat, also gas stove, included. $65. EV 5-4717.

DUPLEXES—4 ROOMS, AND BATH, newly decorated. Oil ranges. $50 and $55. GR 9-5049.

THREE-ROOM SUITE, ALL UTILIties included. $60. 1455 Elford. EV 3-3805.

OCT. 1—BROADWAY APTS., 422 Superior. Bachelor Ste. HW heat, gas stove. Quiet adult. EV 2-5802.

4-ROOM UPPER DUPLEX. $65. Heat included. EV 4-7757.

SPACIOUS 2-BEDROOM APARTment with extras. EV 2-0453.

$40. SELF-CONTAINED, LIGHT, heat, water. Langford. GR 8-2245.

3-ROOM SUITE, $60. 1455 ELFORD. EV 3-3805.

4 ROOMS, SELF-CONTAINED, $60. Utilities. Adults. EV 5-1287.

OAK BAY AVE., GROUND FLOOR self-contained. $55. Adults. EV 2-4729.

GROUND-FLOOR SUITES, DE Cosmos Apts. Close in. EV 6-3929.

SELF-CONTAINED 4-ROOM SUITE. Near town. EV 5-9511.

LANGFORD, 3 ROOMS, BATH, range. Own entrance. $38. GR 8-1840.

2-BEDROOM UPPER DUPLEX. Heated. Fairfield. $75. EV 2-0541.

3-BEDROOM TRIPLEX. GAS range. $65. EV 2-3028.

ESQUIMALT, 3-ROOM SELF-CONtained suite, $65. GR 9-1415.

1974 OAK BAY, SELF-CONTAINED 3 rooms. Adults. $65. EV 5-1093.

$50—NEWLY DECORATED SELF-contained 3-room suite. Heat and water supplied. EV 3-0802.

$67.50—ESQUIMALT MODERN 3 rms. 610 Nelson. EV 4-7505.

$30. THREE ROOMS, GAS RANGE. Adults. 645 Dunedin. EV 2-3450.

THREE-ROOM DUPLEX APARTment, $47.50. 1231 Pandora. EV 5-2565.

FAITHFUL ST. 2-BEDRM APT. Heated. $75 inclusive. EV 5-1755.

3-RM STE. GROUND FLR. HEAT, frig. Close in. $65. EV 4-2878.

129 FLATS AND APTS. TO RENT UNFURNISHED

AVAILABLE OCT. 1, ATTRACTIVE 1-bedroom apartment. Lovely view of Gorge. Electric stove, fridge, garage, heat and water. $75. Adults only. Catherine Court. 959 Gorge Road West. EV 3-5558.

UPPER DUPLEX, SELF-CONtained—Four rooms, plus room and storage in attic. Electric stove. Garden. Next to Willows School, near beach. $75. 2469 Dalhousie. EV 5-9762.

BEACON HILL PARK
Very well heated, 2 bedrms, top floor, everything automatic. Nice view. Adults. $95. At bus stop. EV 2-7405.

NEW 1-BEDRM, OWN ENTRANCE, patio, TV hookup, auto heat, auto laundry. 912 Carlton Terrace, off Esquimalt Rd. between Head and Lampson Sts. EV 2-7757.

BRENTWOOD, GROUND-FLOOR modern triplex; 4 rooms. Hot water heat, electric range and fridge. Laundry room and carport. $60. V. C. Dawson, 1031 Sluggett. GR 4-1414.

FAIRFIELD, CORNER OF COOK and Oscar. $90. Modern 2-bedroom apt. Electric stove and fridge. Laundry facilities. C. N. Montague Co. EV 4-5318.

3396 DOUGLAS ST., PARKDALE Apts. $52.50 including garage and oil kitchen range. Large airy two-bedrooms especially suited for family. Phone EV 4-3650, GR 7-2881.

LOVELY 4 ROOMS AND BATHroom. Oil stove. 3 rooms and bathroom. Sawdust stove. Owner supplies heat and water, sawdust for kitchen. $50 month. EV 4-5473.

3 LARGE ROOMS, SELF-CONtained suite, near Naden. Ideal for elderly or young couple. Residential area. $85. EV 5-2028. 1140 Wychbury.

$50—UPPER DUPLEX—3 LGE RMS, bathrm, redecorated, elec stove, frig, auto heat, own entrance, garage. Close town, beach, park. EV 2-8467.

3-ROOMED, SELF-CONTAINED suite. Murphy bed, combination range. Immediate or Oct. 1st. Rent reasonable. 1010 Empress St., suite No. 3. EV 2-2523.

COMFORTABLE, CLEAN 2-ROOM self-contained suite. Fairfield by the sea. $50 includes heat and water. EV 2-0244.

FAIRFIELD NEAR PARK — Lovely bachelor suite, murphy bed, range, fridge, Oil-O-Matic heat. $45. 421 Vancouver Ct., EV 2-1708.

144 GOVERNMENT ST., NEAR park and beach. Three-room self-contained ground floor suite. Hot water and heat. $55. GR 9-3978.

ROCKLAND AVE. SUITE CONtaining bedroom, living room, modern kitchen and bathroom. Adults only. Rent $65. GR 9-4009.

2-BEDROOM SUITE IN SIDE-BY-side triplex. Cook near Rockland. Heated, electric stove, fridge and TV outlet. $95. EV 3-4548.

$50 — VACANT, 3-ROOM AND bath ground-floor suite. New gas range, heat and water supplied. EV 5-2581.

VERY COMFORTABLE 3-ROOM suite. All automatic. Near in. Just remodelled. $50. GR 7-2257 eves.

$55. BY PARLIAMENT BLDGS., ground, 3 rms, frig. Own entrances. Parking. EV 4-5037. 451 Superior.

LANGFORD, NEW, 2 BEDROOMS. Fridge, range, hot water, laundry tubs. Sept. 1. $55. GR 8-1840.

THREE-ROOM SELF-CONTAINED suite. Electric stove, heat. $40. EV 4-3997.

UPPER DUPLEX, 4 ROOMS, OIL, separate entrance, sea. $60. Phone EV 2-2709.

3-BEDRM SUITE—CLEAN. HEAT and hot water supplied. EV 2-9556. 2651 Cedar Hill Road.

FABULOUS VIEW FOR TWO, SELF-contained suite, budget priced for you. Mrs. Williams, 544 Dallas.

UPPER 3-ROOM SUITE, HEATED, gas range, fridge. 406 Simcoe. $65. EV 3-3025.

LGE DE LUXE, 4 RMS, STOVE, frig, etc. Oak Bay Ave. EV 4-3845 or EV 3-9221.

BRIGHT, ATTRACTIVE STE. KIT, bath. Hawthorne Lodge, 439 Cook.

130 FLATS AND APTS. WANTED

COUPLE WANT 2 OR 3-BEDROOM suite, $150 to $200, permanently, residential district. Victoria Press, Box 773.

FURNISHED, CENTRAL, GROUND-floor apartment or house for couple with 3-year-old daughter, by Sept. 15. EV 2-3808.

132 HOUSES TO RENT FURNISHED

2864 WYNDEATT, 2 BEDROOMS, $80. Available Sept. 16.
1680 HOWROYD, 2 bedrooms, $110. Available October 1 for 6 months.
3924 TUDOR, 2 bedrooms, $125. No children. Available October 1 for 6 months.
C. G. Heisterman & Co. Ltd., 1121 Blanshard. EV 3-4161.

CORDOVA BAY BEACH FRONT, small semi-furnished. Located community centre. Will rent to reliable tenants all year round. Inquire 5175 Agate Lane or Ph. GR 9-4312.

FULLY EQUIPPED BUNGALOW, close to sea and park, two months or longer. No children. Elderly couple preferred. $105 per month. Phone EV 5-2172.

OWNER OF SPACIOUS COUNTRY house, view gardens. Would rent part or share with lady or gentleman wanting attractive home. Ph. GR 9-4050.

DUPLEX, BEAUTIFULLY FURnished, automatic oil heat, 2 bedrooms. Beautiful surroundings. Garden kept up. Paid service if desired. $110. EV 2-8311.

NICE SEASIDE HOME — EXpenses, rent free to French-speaking, married couple for care elderly man, pays board. EV 4-4935.

FOUR-ROOM HOUSE, FULLY FURnished; newly decorated. Reasonable. Option to buy. EV 3-1993. 791 Topaz or 2858 Rose.

NICELY-FURNISHED HOUSE, ON waterfront, Ardmore; suit couple; $65. GR 5-1409 or EV 3-4661.

LANGFORD, $53. 1-BEDROOM suite. Side duplex. New fridge. All very nice. GR 8-2877.

COLWOOD COURT — SPACIOUS bungalows, trailer park. GR 8-1823.

WARM BUNGALOWS, $50 TO $75. Utilities included. GR 8-1185.

MODERN 4-ROOM COTTAGE, Langford. Adults. EV 4-5500.

3-ROOM HOUSE, 3 ACRES OF land, greenhouse, 24'x80'. GR 7-2736.

133 HOUSES TO RENT UNFURNISHED

ESQUIMALT, 1125 NORMA COURT—Side-by-side 1-bedroom duplex. Living room, kitchen oil range, oil heated, bathroom; garage. $65 per month. Available now.
3205 SHELBOURNE ST.—Two-bedroom bungalow. Large living room with FP, dining room, bathroom, kitchen with oil range, full bsmt, c-w furnace. $80 per month.
2407 VANCOUVER ST. — Two-bedroom duplex. Living room, bathroom, kitchen, elec range; bsmt and garage. $75 per month.
2756 FOUL BAY RD.—Modern side-by-side 2-bedroom duplex. Living room, kitchen wired, bathroom; full bsmt; garage; auto oil. $90 per month.
1264 HAULTAIN ST.—Two-bedroom side-by-side duplex. Living room, kitchen with elec stove, bathroom; bsmt, c-w furnace, garage. $85 per month.
1767 BAY ST.—Side-by-side duplex. Two bedrooms, living room, kitchen with elec range, oil heated. $75 per month. Available Oct. 1.
Contact Rental Dept.
KER & STEPHENSON LTD.
909 Government Street
EV 5-3411

TWO-BEDROOM BUNGALOW, SITUated on Prospect Lake with lovely view. De luxe equipment includes electric washer and dryer, electric range, deepfreeze, fridge and dish washer. $125 month. Available Oct. 1.
Duplex, side by side, 725 Lillian Road, Fairfield district. Two bedrooms. Oil-O-Matic heat. $75 month.
68 San Jose Street, James Bay. Seven-room up-and-down family home with two bathrooms. $70 month. Available Sept. 15.
P. R. BROWN & SONS LTD.
762 Fort Street EV 5-3435

DUPLEX, SIDE-BY-SIDE, OVERlooking Gonzales Bay. Living room, bedroom, kitchen, sun porch, automatic hot water, gas range and fridge. Space heater with drum. 1 child. $65. Phone EV 6-3025.

FOR RENT — 887 BANK ST. Modern bungalow. Open for inspection Sunday, 4th September. Rent $115. Careful and responsible tenants only.

SMALL HOUSE, 4 ROOMS, $25. PH. GR 7-1312.

133 HOUSES TO RENT UNFURNISHED

CENTRAL MORTGAGE AND HOUSING CORPORATION

Has immediately available for rent two 2-bedroom houses to Canadian veterans of Second World War, Korean Theatre of Operations or Canadian Merchant Seamen with Second World War Service. Houses located on Foul Bay Road. Rent $40.50 per month. For further details contact:

Central Mortgage and Housing Corporation
714 Belmont Building
Victoria, B.C.

UNFURNISHED DUPLEX

Nice-size living room with fireplace. Kitchen with dinette. Oil stove with two-burner electric attachment. One large bedroom. Part basement. Drive-in garage. Immaculate in every respect. $75 month. Available September 15.
2361 COOK STREET
Phone EV 3-1291 or
P. R. BROWN & SONS LTD.
762 Fort Street EV 5-3435

B.C. LAND RENTALS

$80 Esquimalt Road — modern duplex, stove, fridge, oil heat, carport at rear. Immediate. $75.
215 St. Lawrence — 3-bedroom modern electric kitchen, basement, hot-water heating. Sept. 10. $86.
Apply B.C. Land, 922 Government St., EV 4-4115.

BROWN BROS. RENTALS
$100—Sterling Court, 2079 Oak Bay Ave., new 2-bedrm suite available now. Children OK. Elec range and fridge, washer and dryer. TV aerial, private patio, close to bus and shopping.
$85—1613 Fort St., Jubilee district, SxS duplex, elec range and fridge. 2 bedrooms.
$65—727 Rupert St. Close to St. Joseph's Hospital. Gas range. Full bsmt. 1-bedrm SxS duplex.
$80—Byron St., Oak Bay. 2-bedrm house, oil range. Will redecorate.
$80—1140 Burdett Ave. 7-room house. Sawdust furnace.
$85—Ellery St. New 2-bedrm duplex. Never been lived in. Drive-in garage. Oil furnace.
$35—330 Grilse Lane. 4-room year-round cottage at Brentwood. Full plumbing.
$65—2242 Cadboro Bay Rd. 6-room house. Newly decorated.
CARETAKER REQUIRED, 243 Kingston St., for 7-suite house. 3-room unfurnished suite, gas range. For further information please call Brown Bros., at EV 5-8771.

$90 Baxter. Large NHA home. Available now. $125 per mo. Full basement. Close to schools. Large LR and dinette.
508 Williams St. House with suite. $70.
Several other houses available, $65 to $115.
PEMBERTON HOLMES LTD.
1002 Government St. EV 4-8124

1622 JUBILEE, 2-BEDROOM DUPLEX, $72.50.
535 WEST BAY TERRACE, 3-bedroom duplex, $110.
1581 MILEVA LANE, Gordon Head. 2 bedrooms, $50.
C. G. Heisterman & Co. Ltd., 1121 Blanshard. EV 3-4161.

GORGE - ESQUIMALT ... SXS DUPLEX. Secluded, private entrance. 3 rooms and Pembroke bathrm. Rustic exterior. Heat, electric range, refrigerator, electric fireplace, wired for TV and parking. Quiet couple. $75 monthly. EV 3-8303.

MODERN SIDE-BY-SIDE DUPLEX suite, 5 rooms. Complete with range and utility equipment. No steps. Good residential location. Highly recommended. $115. Newstead Realty Ltd. Ph. EV 2-8117 or EV 3-3085.

WILSPENCER PLACE
New 2-bedroom de luxe duplex in the exclusive Rockland district. Full dining room, twin-size bedrooms, full basement. Rent $100. Available Sept. 1. Call E. J. Butler, EV 5-1232. Douglas Hawkes, 817 Fort St.

MODERN 2-BEDRM NEW HOME, $100 month.
Modern 2-bedrm duplex, close-in location, $95 month.
2-bedroom duplex, C.W., at $85 mo.
Northwestern Securities of Victoria Ltd., EV 5-6741.

$70 — FAIRFIELD, 2-BEDROOM side-by-side duplex, hardwood floors, hot-water heating, garage. Convenient park, stores, schools and bus. C. N. Montague Co., EV 4-9318, EV 3-3067.

AVAILABLE IMMEDIATELY, 5-room duplex on Cranmore Rd. Double plumbing and garage, near Jubilee and schools. $90 a month. Apply Canada Permanent Trust Co., 714 Fort St. EV 4-8375.

1 BLOCK FROM SHELBOURNE Plaza, new 3-bedroom duplex for careful adult tenants. Oil-O-Matic heat supplied. $110 per month. Available Sept. 1st. Phone EV 4-8265 after 4.30 p.m.

ATTRACTIVE STUCCO BUNGALOW; large living room with view windows, fireplace, hardwood floors. Two nice bedrooms and bathroom. Cabinet kitchen, utility room, garage, oil heat. GR 7-2300.

447 COOK ST. 2-BEDROOM BUNGALOW. Basement. Oil heat. Available September 15. $90 per month. Swinerton, Stewart, Clark Ltd. Ph. EV 5-2481.

SEMI-FURNISHED, 3 BEDROOMS, 2 bathrooms, 2 garages, Oil-O-Matic heat, near Beacon Hill Park; suitable for family. $85. - EV 3-3723. Jones and Scott Agencies Ltd.

ESQUIMALT — 4-ROOM HOUSE for rent or sale. Oil stove and heater. Rent $55. Immediate possession. EV 4-4796.

GORGE DISTRICT, 4 ROOMS AND utility, cabinet kitchen, electric stove. Separate garage. Near schools and bus. EV 2-3880.

$47—4-ROOM LOWER DUPLEX—Save money, live close in. Oil heat. Children OK. 1019 Mason (rear). GR 9-3256.

CHARMING 1-BEDROOM DUPLEX. Perfect condition. Tiled kitchen; oil heat. Suit middle-age couple. Fairfield. $75 per month. EV 6-1761.

FAIRFIELD, THREE-BEDROOM self-contained duplex. Elec stove. $100 includes heat, water, garage. Oct. 1. EV 2-5238 by noon or after 2.30.

AVAILABLE NOW — ATTRACTIVE modern 3-room suite with view porch. Electric kitchen. James Bay. Adults. $75. EV 2-1001.

NEW 3-BEDROOM HOME. BASEMENT. Oil-O-Matic furnace, electric stove, near school. $110. Ph. GR 9-6984.

MODERN 4-ROOM SXS DUPLEX, 2 large bedrms. Walking distance. $86. Jones & Scott, EV 3-3463. Eves. EV 2-9660.

$125. DALLAS-FAIRFIELD DISTRICT, 4 large bedrooms, auto oil furnace, children welcome. Lease option available. EV 5-6730.

CORNER PINKWOOD-WILDWOOD, for immediate occupancy, 5-room house, $95 mo. EV 5-2598.

OAK BAY, 3-BEDROOM HOUSE, oil heat, garage, full basement. Particulars apply to 2610 Beach Drive.

SIX-ROOM HOUSE, NEAR S. J. Willis School. Hillside-Quadra district. EV 2-5016. EV 5-6625.

AVAILABLE SEPT. 15, 2-BEDROOM modern bungalow. Burnside area. $75 per month. EV 4-6701.

OLDER-TYPE HOME ON THE PAT Bay Highway. Rent $35 month. Handyman [illegible]. EV 4-5322.

$50 4-RM LOWER DUPLEX, BY park, bus. Oil range, heat. Phone EV 5-2531.

FOR RENT—OPTION TO BUY duplex or family home. [illegible] down. Phone EV 5-1644.

NEW HOME, PARTLY FURNISHED, to share one lady, child welcome. $30 month. GR 8-4832.

4-BEDROOM HOUSE, OIL RANGE, furnace, near schools. EV 3-4775, 6 to 8 p.m.

2-BEDROOM DUPLEX, NEAR SEA, park. Gas range. $75. EV 5-1755.

3-ROOM FOURPLEX, GONZALES waterfront. 1765 Ross Street.

FOR RENT—DUPLEX, CENTRAL Park area. EV 2-7995.

4-ROOMED HOUSE, $65 MONTH. EV 2-7007.

LANGFORD, AVAILABLE IMMEDIATELY, duplex, $55. GR 8-4374.

DUPLEX, 2-BEDROOM, FAIRFIELD. $70. EV 5-2458.

ONE-ROOM DUPLEX, UPPER. Hot-water heat. EV 5-3038. EV 5-1695.

6-RM HOUSE, CLOSE TO SCHOOL and bus. Apply 721 Cloverdale Ave.

CADBORO BAY, 2-BEDROOM DUPLEX, $80. GR 7-3179.

REDECORATED 6-ROOM HOUSE. EV 4-2781.

3-ROOM HOUSE IN METCHOSIN. Close to schools. $40. GR 8-2266.

BRENTWOOD 4-ROOM MODERN cottage. Quiet location. Oil stove, carport and garden. Immediate. $35. V. C. Dawson, 1631 Stuggett, Phone GR 4-1414.

FOR WINTER RENTALS, SEPT. 6-June 30. [illegible]-room cottage, [illegible] Avenue, Langford Lake. City facilities. Rent $65 per month. [illegible]

OAK BAY, 330 TRANSIT ROAD, 3 rooms, full basement with garage. Automatic HW oil heated. Fully wired for electric appliances. $100. Vacant. EV 3-8908.

3-BEDROOM HOUSE, NEWLY decorated, oil heat, near school and bus. Fairfield district. Immediate possession. Phone EV 2-3795.

QUEBEC STREET, $70, 2-BEDRM side-by-side duplex, oil stove, hot water heat. Garage. C. N. Montague Co. EV 4-9318.

CHARMING 1-BEDROOM SIDE-BY-side duplex overlooking Beacon Hill Park. Fireplace, furnace, garage. $68. EV 4-9284.

SIDE-BY-SIDE UNFURNISHED DUPLEX. 504 Menzies, opposite Govt. Buildings. Rent $55 per month. Adults only. EV 3-6078.

2-BEDROOM HOME CLOSE TO town, rent $50. Available immediately. Phone Canada Trust Co. EV 2-8111.

7 ROOMS, 2 BATHS, BASEMENT, hot-air furnace. Near Parliament Bldgs. Vacant Oct. 10. $80. Phone EV 4-1087.

MODERN 4-RM SXS DUPLEX. Auto oil heat. Close in Fairfield. Walking distance. Adults. $80. Ph. GR 9-3873.

OAK BAY 5-ROOM STUCCO BUNGALOW, oil heat, basement, drive-in garage, adults only, rent $100. Clarke and Wallace. EV 5-8794 or EV 2-6817.

5-ROOM HOUSE, FULL BASEMENT, hot-water heating. Kitchen oil range. Vacant Sept. 15. Phone after 3 p.m. EV 5-4168.

134 HOUSES WANTED TO RENT

3 OR 4 BEDROOMS, DEN; $125-$135 monthly. Two children, 8 and 11. Vicinity Oak Bay, Rockland, Foul Bay areas. Older house acceptable. Will care for grounds. Commander McDowall, EV 3-5632.

WANTED 5-ROOM MODERN BUNGALOW with basement and automatic heat. Prefer Esquimalt. Excellent references. Phone EV 3-0160 after 6 and Sunday.

WANTED, 4 OR 5-BEDRM HOUSE, close to schools. $80-$115 month, furnished or partly furnished. Phone EV 6-3626.

URGENT: 2-BEDROOM HOUSE OR duplex. Vicinity Junior High. Quiet reliable tenants. Phone EV 2-5081, EV 4-7872.

COUPLE WITH 3 SCHOOL-AGED children want house; reasonable rent. Wired for range if possible. By October 1st. EV 5-8923.

137 HALLS, STORES, OFFICES TO RENT

708, 712 AND 714 HUMBOLDT ST. Two stores with double display windows, floor area about 2,000 sq. ft. Good for workshop or for storage. Zoned for light industry. Would alter to suit tenant.
546A Johnson St. Lots of floor space and good dry basement with entrance from yard at rear. Heated.
533 and 535 Cormorant St. Good brick warehouse. Two floors and basement. Zoned. $80 month. Available Nov. 15.
P. R. BROWN & SONS LTD.
762 Fort Street EV 5-3435

WAREHOUSE FOR RENT
Ideal centre-of-town location—indoor-loading freight elevator.
8,000 sq. ft. all on one floor at $150 per month.
For further particulars call Mr. L. A. Keen at EV 5-3411.

SINGLE AND DOUBLE OFFICES, $25 mo. and up. Redecorated to suit tenant.
Excellent downtown location. Government Street, first floor, heated office space, approx. 600 sq. ft. Will renovate and redecorate to suit. $95 month.
Northwestern Securities of Victoria Ltd., EV 5-6741.

DOWNTOWN OFFICE RENTALS from $15 upwards. Heisterman & Co., 1121 Blanshard. EV 3-4161.

LARGE HALL FOR RENT, WILL cater weddings, etc. EV 2-3837.

138 MISCELLANEOUS TO RENT

HEATED STORAGE SPACE WITH covered loading ramp in downtown location. 2,200 sq. ft. or 15,000 cu. ft. Monk Office Supply Ltd., 1010 Government Street.

SPACE 832 SQ. FT. IN NEW building, industrial-zoned area, office included. Rent $60. GR 7-2386.

HOME COOKING STALL, SMALL rental. Public Market, 618 Pandora.

141 MORTGAGE LOANS

NO BONUS NO DISCOUNTS

All Canadian company will arrange second mortgage up to $3,000. Insurance provided to meet payments when income is lost through sickness, accident or death at no additional cost to the borrower. Phone CRESCENT FINANCE, 742 Yates St., EV 6-2407, Monday-Friday, for prompt service.

I CAN USUALLY OBTAIN A better deal for you on your 2nd mortgage or agreement. Loans arranged on 2nd mortgage security or outright sale.
COUNTRY 1ST MORTGAGES
PROGRESSIVE BUILDING MORTGAGES
(City and Suburban)
DOUGLAS HAWKES, 817A Fort
EV 4-7128 (after hours EV 5-2589)

MONEY TO LOAN
We have the following amounts available for first mortgage:

$1,000	$1,500	$2,500	$3,000
$3,500	$4,000	$4,250	$4,500
	$5,000	$10,000	

Current Rates of Interest
No Delays — Quick Decisions
BROWN BROS. AGENCIES LIMITED
1125 Blanshard St. EV 5-8771

MORTGAGE MONEY AVAILABLE. Funds on hand and immediately available for mortgage loans, quick decisions—repayment to suit. Current rate of interest. Consult our mortgage department. Mortgages and agreements purchased.
P. R. BROWN & SONS LTD.
762 Fort St. Phone EV 5-3435

IF YOU ARE CONSIDERING OBTAINING a mortgage, or wish to dispose of a mortgage or agreement, we invite your inquiry. Prompt appraisals, current interest rates.
PEMBERTON HOLMES LTD.
1002 Government St. EV 4-8124

WE ARRANGE MORTGAGE INVESTMENTS just the way you want them and supply payment schedules to both borrower and investor. We purchase 1st and 2nd mortgages and agreements for cash. Call John Blair Ltd. EV 5-3742.

FIRST MORTGAGES
Greater Victoria and surrounding districts.
Seymour E. Bushe & Sons Ltd.
Rm. 310, 612 View St.
EV 5-6022 or EV 5-7530.

WANTED TO PURCHASE, Agreements and 1st and 2nd mortgages. Cash waiting. Quick decisions.
A. BERNARD & CO. LTD.
629 Fort Street. EV 4-9335

PRIVATE MORTGAGE FUNDS available immediately, large or small amounts. A. Bernard & Co. Ltd., 629 Fort Street. EV 4-9335.

142 WANTED TO BORROW

$15,000
1st mortgage on apartment building, 7 years old. Prevailing rates. This is a very good investment. C. Mallett, EV 2-2157 anytime. Western Homes Ltd.

WOULD LIKE TO MEET PERSON willing to invest $7,000 cash in good revenue property. Victoria Press, Box 780.

145 BUSINESS OPPORTUNITIES

GORGE WATERFRONT DUPLEX. 3 bedrms down, 2 up. View. Separate entrance and meters. Structurally sound. Needs some decorating. $3,500 down. Appraised at $12,900. EV 5-4677.

$4200 GROSS REVENUE
Excellent rental location. Self-contained suites and stores leased. Approximately $11,000 [illegible] $15,500. EV 3-6324.

!! ALL NEW !!
Philco-Bendix Equipped
King Koin LAUNDERETTE
FEATURING THE COMPLETELY NEW LINE OF PHILCO-BENDIX COMMERCIAL WASHERS AND DRYERS
ORIGINAL DOUBLE LOAD WASHER
SINGLE LOAD TUMBLE ACTION WASHER
HIGH FREQUENCY AGITATOR WASHER
PHILCO-BENDIX COMMERCIAL DRYER
ALL COMPLETELY NEW IN DESIGN AND CONSTRUCTION
The most profitable and competitive, coin-operated launderette in the industry.
IN ADDITION TO THIS WE OFFER:
UP TO 80% FINANCING ON TOTAL PURCHASE
LONGEST FINANCING PERIOD AT LOWEST MONTHLY INSTALLMENTS
COMPLETE MERCHANDISING PROGRAM
WRITE, WIRE OR PHONE IMMEDIATELY FOR INFORMATION ON HOW YOU, TOO, CAN OWN A KING KOIN LAUNDERETTE.
Koin Laundry Sales, Ltd.
4117 Fourth Street, N.W.
Calgary, Alberta
Telephone: AV 9-4776

BE YOUR OWN BOSS! OWN AND OPERATE
A Coin-Metered Unattended Westinghouse Laundromat Equipped Laundry Store.
Net $4,000-$8,000 Annually.
Write or phone today for full information about unattended coin-operated Westinghouse Laundromat equipped laundry store opportunities in your community. You manage in your spare time, while netting high income. We finance 90% of your total purchase ... offer you longest financing period at lowest monthly installments. You receive training and advice from a national organization that has helped over 8,500 men and women like you go into business for themselves. No experience necessary. Modest investment. This proven new profitable automatic business offers a money-making opportunity to anyone who wants to own his own business. Compare our complete program.
ALD CANADA, LTD.—A. E. (Bert) Chudyk, 2875 Phyllis West, Victoria, B.C. GRanite 7-3845.

"AUTO COURT"
SOOKE H'WAY FRONTAGE. 400-FOOT WATERFRONT. 3 ACRES, NICELY TREED. 5 FURNISHED RENTALS. OWNER'S HOME.
Plus a smaller building. PILES IN FOR DOCK. FORESHORE RIGHTS AVAILABLE. Two small boats. Good fishing, crabs, clams. TV reception. This property needs work, and some money spent to make this a valuable and paying business.
FULL PRICE $36,000
On terms. For more information PLEASE CALL MRS. SIMPSON, EV 5-6741 or HOME EV 5-5542. Northwestern Securities of Victoria Ltd.

DEVELOPMENT OPPORTUNITY
SIXTY TWO Wonderful Acres Are Offered
With 1,161 ft frontage on Pat Bay Highway. A choice offering, located north of the Royal Oak Junction, adjoining Beaver Lake Park. We are pleased to quote the very fair price of only $79,000
This is an exceptional opportunity for any type of business development, such as MOTEL, AUTO COURT, RECREATION CENTRE, etc. For further information please ask for NORM HYDE or TED CHARTRES, EV 5-6741. Northwestern Securities of Victoria Ltd.

GROCERY CONFECTIONERY OAK BAY
Long established, fully equipped corner store doing a wonderful business in this choice location. Groceries, confectionery, novelties, etc. Rent only $60. A golden opportunity for a go-getter. Only $3,750 plus stock at invoice. (Terms considered.) Call Frank Carr, EV 5-6741 (res.) EV 3-2406. Northwestern Securities of Victoria Ltd.

DUPLEX BRAND NEW $2000 DOWN
A side-by-side, full-basement duplex. 2 bedrooms each side. Drive-in garages. O-O-M heat.
Mr. Atkinson
Pemberton, Holmes Ltd.
EV 4-8126 EV 3-8864

4-SUITE APARTMENT
Completely self contained, separate meters and separate entrances, electric, low-cost separate heating units each suite, the owner furnishes water only. This is only 3 years old; 2-tone stucco. 3 good-sized rooms each suite and 3-car carport; garage. Rent $65 to $68.50 each suite. This is a real buy, only $10,000 down.
Full Price $28,500
To view, call Mr. Hicks, EV 2-4255 anytime.

STOP
Here is a real deal for someone. Spacious MODERN DUPLEX WALKING DISTANCE on Fort St. Good size LR, large bedroom takes two double beds, dinette and kitchen. AUTO OIL HOT WATER HEAT. See this at $15,900. Try [illegible] down payment.
Art Green, EV 5-6751 or EV 2-1500.
V. & S. REALTY LTD.

FOOD MARKET
$90,000 per year. All cash business. Choice suburban district. Heavy passing trade. Hours 8.30 to 6 p.m. Closed Sundays. 2 can operate.
Full price $8800
Plus stock at inv. Offers considered. Terms.
Stan Hyland EV 4-9305, EV 3-1234.
FINANCIAL SURVEY LTD.

TRIPLEX
HOME AND REVENUE. SOUND CONSTR. FULL BSMT. NEW AUTO OIL HEAT. SEP. METERS. CLOSE IN. $2,500 DOWN. $13,500. MTGE AVAILABLE.
Mr. Cyr or Mr. Dickason: King Realty. EV 2-2131 eves. EV 3-044[illegible]

FOR SALE—REVENUE PROPERTY and grocery business. 3 furnished apartments all rented. Would sell as one unit or consider selling grocery business only. Apply J. Barton, 144 Victoria Rd., Nanaimo, B.C.

SELF-EMPLOYMENT ON A FULL-time or part-time basis. No merchandise to buy. Above average earnings possible. Write for free details. Consolidated Industries, Box 24-AY, Louisville, Illinois.

BEAUTY SALON FOR SALE OR rent. 1 operator. Very reasonable. EV 2-1331, or after 6 EV 5-9344.

OAK BAY BEACH DRIVE WATERFRONT APARTMENT BLOCK
Constructed in 1953
Recently Redecorated
10 Suites Plus 3 Bed-room Bungalow
No Vacancies
Waiting List of Prospective Tenants
Superb Location
GROSS INCOME $15,780. AUDITED BOOKS AVAILABLE TO GENUINE PURCHASER.
FULL PRICE $125,000.
CAN BE HANDLED WITH $35,000 DOWN OR TRADE. BALANCE ON 1ST AND 6% MORTGAGES. THIS IS A MAGNIFICENT INVESTMENT SHOWING BETTER THAN AVERAGE NET RETURNS.
ERIC A. MACFADYEN
Northwestern Securities of Victoria Ltd. EV 5-6741, 24 hr. service.

GUEST HOUSE
Rockland Area
$12,760 Income
Cash - Trade - Terms
High Net
Money Maker
Fully Furnished
Going Business
All Offers Down
If you are looking for a business with a high future potential, see this now. Room for expansion. Owner will consider all offers down as low as $2,500 to a good purchaser, mortgage or house. This is the very best available. Location, condition, furnishings, income all A-1. C. Mallett, EV 2-2157 anytime, Western Homes Ltd.

FOOD MARKET
Free from close and serious competition; this year's turnover is expected to exceed $90,000. Price $13,000, stock extra. Owner would trade in good revenue.

Apartment Site OAK BAY
Superior waterfront location, SW corner Estevan and Esplanade, ideal situation for a de luxe apartment building. For details telephone
L. J. COLTIS
RES. EV 3-6346
PEMBERTON HOLMES LIMITED
EV 4-8126

FAIRFIELD 4 SUITES
An exceptionally well-built apartment in a choice part of Fairfield. Owner occupies all main floor of 5 lge rooms. 3 SC suites up with separate entrances steadily rented. Everything in top condition. New auto oil hot water heating, double lot fully landscaped. This property warrants your inspection. Price $24,750. Contact ELMER BRYAN, EV 2-4255 or EV 4-4771 eves.
J. H. WHITTOME & CO. LTD.

1206 WHARF ST.
7500 SQ FT, MFG ZONE
Rear Access — Modern Offices
Waterfrontage — $3,500 Cash
Price $16,800
(Submit your terms!)
Exclusive agents. Ask for Mr. W. O. Cameron (Usual courtesy to other agents.)
B.C. LAND & INVESTMEN AGENCY LTD.
922 Government EV 4-4115

WANTED
Good mortgages or agreements as down payments on good revenue properties. All types of properties available where your paper can be used as a down payment. Call TED CHARTRES or NORM HYDE anytime. EV 5-6741, for information. Northwestern Securities of Victoria Ltd.

4-STE. APT
Close in High Quadra area. Nice self-contained suites. OIL HW HEAT. LGE LOT ON QUADRA, 93x231, LEAVES ROOM FOR MORE BUILDING. Full price only $13,500. $3,700 down or try your dn paymt. J. LINDAL, EV 5-6751. V & S. Realty Ltd.

UP-AND-DOWN SELF-CONTAINED duplex in very high city location with view. New oil furnace, new plumbing, new wiring. Upper ste rents for $75, never vacant and fully furnished. Owner's suite down (would rent for $70). Only $1,500 down required and not a cent need be spent at only $10,500. Call Guy Meuffels EV 2-4255 anytime. J. H. Whittome & Co., Ltd.

INCOME PROPERTY
Owner offers for sale 4 self-contained suites, 12 years old in Fairfield district. $10,000 down. Full price $23,000. GR 7-3503 after 5 or GR 9-6716.

"APARTMENT SITE"
BEACON HILL PARK AT 132 DOUGLAS ST.
One of the finest locations in the city for a de luxe apartment block [illegible]. Price $18,900
Larry Wagner J. H. Ford
KER & STEPHENSON LTD.

SOLID Investment 6 UNITS SxS
6 self-contained 3-rm units attached. Brick construction. Excellent investment for absentee owner; owner pays taxes and water. Low rents assure long tenancy. Only two changes in tenants in 10 years. Walking distance from city centre. Full price $28,500. For appointment call Mr. Houston, EV 6-2996. Island Homes Ltd., 2510 Douglas St.

REAL VALUE
Because of health owner must sacrifice this six-suite fully furnished conversion. Will consider any reasonable offer and will take equity in a home, a mortgage or A/S as part payment. Asking the very low price of $22,000.
And open to offers. To view please call Allan McGillivray, bus. EV 3-7124, res. EV 2-4879.
BOORMAN INVESTMENT CO. LTD., 611 Fort Street.

CITY CENTRE CAFE
Owner offers quick possession on this thriving well-established business. Accommodation for 58 guests. Good equipment. Long lease. Close to 2,000-car parking lot. Try your down payment. Further information from G. Haney, res. EV 2-2386.
BOORMAN INVESTMENT CO. LTD.
611 Fort St. EV 3-7124

DUPLEX PLUS APARTMENT LOT
Good city location, excellent rental area. Spacious, attractive, modern, up-and-down suites. Separate entrances. Extra lot, apartment zoned. Ample parking. Excellent value at $17,000
Few such properties now available. Consider modern, 2-bedroom bungalow in Fairfield in part exchange. Please call George Pethard EV 4-9318, EV 3-1206. C. N. Montague Co.

FAIRFIELD REVENUE.
Good residential district, close in. No vacancies in 4 years. 5 rentals net $1,500 annually; extra suite for owner. Only $2,650 down. Full price $12,750
Call STAN SAGE office EV 3-9843; RES. EV 4-4347.
FRASER BISCOE, 750 PANDORA

Duplex
Your chance to move into a good oil-hot-water-heated duplex. Let the other fellow pay your rent. Located in desirable Fairfield. Can be yours with excellent terms on a full price of $15,700
Will consider trades. For immediate service call Bob Heath at EV 5-8704, eves. EV 5-5550.
Frank A. Martin Agencies Ltd.
1114 Blanshard Street

CABINETMAKER'S SHOP
Well-known cabinetmaker's shop located near city centre. Fully equipped with heavy-duty saws, planers, etc. Long-term lease on building. Over 1,000 sq. ft. plus basement. Full price $3,700. Northwestern Securities of Victoria Ltd. Call MAURICE SMITH. EV 5-6741.

$3850
Buys this 6-roomed no basement home. Immaculate condition. Should rent for $65. To view phone S. Stephens EV 4-9308 or EV 3-7844. Taylor Spittal Ltd. EV 4-9308.

FIRST-CLASS BUSINESSES
No. 1—Country general store and agencies. Good living quarters, every convenience, excellent schools, 30 minutes from Victoria. $10,000 cash will handle.
No. 2—Victoria garage business. Over 140,000 gals., grossing $115,000, long established, about $20,000 cash required. No phone information. See Mr. Jones of Jones & Scott Ltd., 332 Yarrow Bldg., EV 3-3723, res. EV 3-2202.

FOR SALE BY OWNER, SMART 4-plex, trouble free, excellent returns; $29,000. Phone GR 4-1805.

HALF SHARE IN ESTABLISHED flower shop for sale. Price $600 cash. Victoria Press, Box 1362.

147 EXCHANGE REAL ESTATE

CORDOVA BAY (NO STEPS), 3-BR NHA, near sandy beach. Oak floors, LR, FP, sea view. DR opens to front patio. Mahogany cab kit. Large utility room, hobby room. Terms. $2,500 handles. Equity exchange or accept older family home near city. GR 9-6691.

1st MORTGAGE, EXCELLENT covenant, $6,600, about 6 years to go, 7%, on residential or revenue property. Victoria Press, Box 789.

Winning Contract

By HOWARD SCHENKEN and RICHARD L. FREY

Don't let an overcall of partner's opening bid goad you into overbidding. With a weakish hand, it is no longer necessary for you to hold the bidding open so as to give partner another turn. With a hand of modest strength, you show definite values by any kind of free bid. One additional consideration must also be taken into account: the overcall may have robbed your side of bidding space, so your action must be that much more expressive of the kind of hand you hold.

With neither side vulnerable the bidding goes:

North	East	South	West
1♡	2♢	?	

What should South bid with each of the following hands?

(a)	(d)
♠AQ432	♠AQ432
♡Q2	♡2
♢J2	♢J82
♣A984	♣A984

(b)	(e)
♠AQ432	♠AQ43
♡Q2	♡Q986
♢962	♢A
♣1084	♣K1053

(c)	(f)
♠AQ432	♠10432
♡Q92	♡Q2
♢96	♢AQ
♣J84	♣AJ943

ANSWERS TO BRIDGE QUIZ

(a) Two spades. You hold values equal to an opening bid in your hand and an opening bid facing an opening bid should produce game. Hence you can afford to force partner to bid again, even though this may take you to the three level.

(b) Pass. Your hand is not strong enough to make a bid partner cannot pass.

(c) Two hearts. Again you aren't strong enough to make a forcing bid, but partner can pass two hearts and you should show your 10-point values.

(d) Double. There is no certainty that you can make game, especially if partner has any length in diamonds. If he takes out the double, your future bid will be made clearer; if he passes, you should collect 300 to 500 points.

(e) Three diamonds. A cue bid in the opponents' suit is ideal to show your prepareness for slam and insistence on game.

(f) Two no trump. You have the opponents' suit doubly stopped, but hold insufficient length to wish to double for penalties. Partner's next bid will help you select the right place to play the right hand for game.

(Released by Associated Newspapers)

149 LISTINGS WANTED

OUR GENUINE CLIENTS WITH CASH [illegible] 2-bedrm older [illegible]
J. H. WHITTOME & CO. LTD.

WANTED IMMEDIATELY FOR GENUINE CLIENTS COMMERCIAL BLOCK containing stores or offices and suites downtown or in good business rental area. Down payment from $15,000 to $20,000. For IMMEDIATE ACTION please call Mr. Agar, EV 5-3742. John Blair Ltd., 620 View St. SPECIALIZING IN BUSINESS AND REVENUE PROPERTIES.

LIST YOUR HOME WITH SAANICH Realty, 3943 Quadra St., for fast courteous service. Phone GR 9-1143 and ask for Mr. Ditchburn.

150 HOUSES FOR SALE

ISLAND HOMES
2510 Douglas St. EV 6-2996

TUDOR-STYLE ENGLISH COTTAGE 3 BEDROOMS
This charming home has on the main floor a lge bedrm, 4-pce bath, kitchen, nook, utility, 22ft living room with grand fireplace. An open staircase leads to 2 lge bedrooms up. This property is well landscaped. Car considered in trade. Price with low down payment only $10,950
Call T. Mullen at EV 6-2996 anytime.

IMAGINE $995 Down NEW, 3 BDRMS 1,240 SQ. FT. ONLY $13,950
Where else can you buy such a spacious new 3-bedrm full-basement home for such a bargain price? Smart stucco and siding, well-planned 3-bedrm home located close to all conveniences. Panelled living room, fireplace, 4-pce vanity bath. Drive-in garage. Oil-O-Matic heat. Don't delay. Exclusive with D. Munro, EV 6-2996. 24-hr service.

OAK BAY MODERN BUNGALOW $3000 DOWN
This is good value in the Oak Bay district and should not be overlooked. A very comfortable home. 2 bedrms, full basement. Full dining room. Oil heating. Drive-in garage. Extra room in the basement. BALANCE $90 per month. Phone Mr. MacFarlane for particulars. EV 6-2996. Full price $14,500

CAMROSE CRESCENT ONE LEFT NHA 6 Loan
Drive out Maplewood and see our sign. 1287 Camrose Crescent is the only one available. Don't miss seeing this quality home. Carport. Full basement. As low as $1,700 down will handle. This is one of the nicest locations, near golf course. DEAD-END STREET. Ideal for family. Call Mr. MacFarlane or Mr. Pullan, EV 6-2996, to view.

RETIREMENT SPECIAL
Just on the market. This is the cutest little home you ever did see, well-kept grounds and street. Nice large LR and DR, cosy kitchen. 1 bedrm but could be 2. Utility. $7500
To view this one call Mr. George Hall, EV 6-2996 anytime.

HIGH QUADRA $1000 DOWN $68 PER MO.
Only 10 years old, this attractive 2-BR stucco bungalow has choice location and secluded setting on large treed lot. Electric cabinet kitchen, separate dining room with hardwood floors, large living room with fireplace, 2 bedrooms and 4-pc Pembroke bath. Part basement with furnace and drive-in garage. First time advertised so call now.
Full price only $9950
J. Moore, EV 6-2996

MOREY & JOHNSTONE
SHELBOURNE PLAZA

$500 DN $75 PER MTH
Six blocks to City Hall. Good, solid older bungalow. Living room, dining room or 3rd bedroom, utility off kitchen. Full basement with new oil furnace.
Corner lot. Full price $8950
C. Walsh, GR 7-1811 or res. EV 2-6835

$8500 FURNISHED
7-yr-old, 2-bedroom bungalow. Hot-water heat. Fireplace. Kitchen with new oil range. Utility room. Separate garage, 2 blocks from bus in popular Gordon Head area. All rooms furnished. Possession now.
C. Walsh, GR 7-1811 or res. EV 2-6835

LAKE HILL
2 bedrooms plus. One block to bus and next to park. This home is available for almost immediate occupancy. Oil heat. Sun deck. Pleasant outlook makes this an attractive buy at $10,500
No obligation to view anytime. Ask for Terry Fortune, GR 7-1811 or res. GR 7-1229.

GORDON HULME (ROYAL OAK) LTD.
GR 9-1211

TREES — CLOSE IN 4 BEDROOMS
Very nice older family home with 4 bedrms and den. Large living room, guest dining room. Double plumbing and extra wash rm in full bsmt. Oil hot water heat. Asking $15,800
Mrs. Lavender EV 5-6327
Associated Gordon Hulme Ltd., Sidney.

2-BEDROOM, 8-YR-OLD HOME ON treed dead-end street. $1,500 down, $8,000. GR 9-4845. 565 Hurst Ave.

IMMEDIATE POSSESSION, NEW 2 bedrooms, City, close to schools and bus. Owner. EV 3-9361.

NEW 2-BEDROOM HOME, IMMEDIATE occupancy, city. $9,600, terms. GR 7-1498.

CADBORO BAY, SEA VIEW, 6 bedrooms, full basement, NHA. $3000 down. By owner. GR 7-3312.

PRIVATE SALE — 2-BEDROOM home on Rockland Ave. View of sea and mountains. EV 4-9858.

7-ROOM SEMI-TUDOR, TREED lots, north Oak Bay. EV 4-8731.

NEARLY NEW 4-BEDROOM HOME — By owner. EV 2-4440.

BOORMAN

TRANSFERRED OWNER
Offers the best in a 5-room bungalow which has everything you could want. Spacious through hall plus the best of hardwood in LR and DR. Master bedrm, sandy bathrm. Wall-to-wall carpet in 2nd bedrm. Full high basement with DL garage and packaged oil heat. This home is priced to sell. $11,650
For prompt and courteous service call Mr. James, bus. EV 3-7124, res. EV 2-6785.

OAK BAY LANSDOWNE SLOPE EXCLUSIVE
Drive by 2627 Henderson Road and if it appeals to you phone for appointment to view. Wide reception hall as compared LR and DR. Two large bedrooms. The kitchen—with nook—is a housewife's dream. Utility off kitchen. 4-pc bathroom with coloured fixtures. Downstairs are 2 bedrms, also TV room with W/W carpeting. Finished in mahogany panelling. Double garage. Bearing fruit trees, lovely garden. Net taxes only approx. $190. Terms at reduced price of $18,250
R. F. S. Harris, EV 3-7124, residence GR 7-2998.

EXCLUSIVE OIL HW HEAT
Situated in the Hillside area this modern shake bungalow features: Thru hall, large LR, adequate DR, 3 bedrms, 4-pce bathrm (coloured fixtures), and utility room. ¾ bsmt with large playroom plus 2-pce washroom. Large double garage with workbench and many electrical outlets. This home is very suitable for tradesman working from his own establishment. Price $11,950
For appointment to view call Stan Cornish, EV 3-7124, res. EV 3-5875.

CRAIGDARROCH
If you want a lovely four-bedrm home or one suitable for guests, do not fail to see this. Featuring panelled den, spacious living and dining room, modern kit with built-in washer and dryer and new HW oil heating. This can be yours for only $14,500
with $5,000 down.
To view this exclusive please call Allan McGillivray, Bus. EV 3-7124, Res. EV 2-4879.

SEMI-TUDOR 4 BEDROOMS
A spacious and clean family home. Look at the size of the rooms. LR 18x23, DR 13x14, bedrms: down 14x16 and 12x13. Bedrms up: 17x16 and 17x15. Large bright hall up could be extra bedroom or sewing rm. Excellent kitchen. Full bsmt with drive-in garage. Lot 60x160 in garden with several fruit trees. Twice the average home for the price of one $15,950
J. S. Boorman, Bus. EV 3-7124, Res. EV 2-3036.

ROCKLAND
7-rm modern bungalow situated among gracious homes. Comprising large entrance and thru hall. LR 15x22 with FP. Dining rm. Kitchen has double sink and fan. 3 bedrms up; 1½ bathrms. Lge utility wired for washer and dryer. Extra separate unfinished rm could be play or hobby rm. Attached carport. Lge lot with semi-seclusion at rear. Space for lge sundeck. Oil heat. Terms available. Price $23,600
D. Carmichael, Bus. EV 3-7124, Res. EV 4-7308.

Colony Realty LTD.
2968 DOUGLAS ST.

THE LIGHTS
ON FAIRFIELD ROAD ARE REFLECTED IN THE WINDOWS of this beautifully located uptown home. You must have either a large family or be interested in excellent income property if you answer this ad. It comprises of 4 bedrooms and bath up (or a suite) and 4 rms and bath down, including a 20'x16' living rm, full basement, auto oil HW heat and a separate garage. Priced at, with good terms, $13,650

ON "SHADY LANE"
IN OAK BAY NEAR BEACH DRIVE
1,365 sq. ft. in this modern 5-room home. Spacious kitchen with snack bar, dining rm, large living rm with fireplace, full basement with rumpus room and auto HW heat. Call now for an appointment to see this exceptional Oak Bay buy. Full price with good terms $15,800
Mr. R. deMontigny.

ONLY THE RICH
CAN AFFORD TO PAY RENT
LET YOUR RENT DOLLARS WORK FOR YOU
With LOW DOWN PAYMENTS and EASY MONTHLY PAYMENTS. Near the Parliament Bldgs.
A 2-bedrm bung in immaculate condition. $7,000 full price.
A 4-bedrm home, also spotless. For only $4,990.
A spacious 2-bedrm home, requiring a little elbow grease in the Gorge area.
Act now, school is only a few days away.
Mrs. E. Knapp or Mr. Howard Plewes EV 6-3231.

ONLY $60,000
If you can afford the very best see this outstanding residence located in a most select area.
Phone EV 2-6797
J. ISHERWOOD
V. & S. Realty Ltd.

2835 KIWANIS WAY
Over 1,200 sq. ft., 3 bedrooms, etc. Arranged for basement suite. Price $14,000. Mortgage $9,350 at 5%. (Balance can be arranged.) $72 per month plus taxes. Kasag Constr. EV 5-3614.

CITY GORGE
De luxe 2-bedroom home built by contractor for his own use. Nicely located among newer homes. This home offers 2 bedrooms, living room with fireplace, dining room, plus dining area in cabinet electric kitchen. Full basement, plastered rumpus room. Many de luxe features. Full price $13,900, with as low as $2,000 down. For address to view, call Leonard Thomas at Douglas Hawkes Ltd., 817A Fort St. EV 4-7128, res. EV 3-5865. Courtesy to fellow agents.

3 BEDROOMS — $2,000
White stucco, full basement, 21' LR, auto-heat, southern slope. Owner leaving Island. A real snap at $10,900. Extra plumbing. Island Investment Co. Ltd., EV 4-7136. Mr. Warawa, EV 2-3088.

SHELBOURNE PLAZA
1560 Broadmead. New 2-bedroom home, L-shaped living and dining, basement, drive-in garage. $3,000 down. Asking $13,500. Close to all conveniences. EV 5-6576.

3-BEDROOM CLOSE TO EVERYthing on quiet street. Owner, ph. GR 9-4354.

WESTERN
HOMES LTD.
811 YATES ST.

12 DAYS
[illegible] $12,127
At the low down payment of [illegible] or less. Call Ken Jensen, EV 2-2157, GR 4-1957.

GONZALES WATERFRONT 160-DEGREE SEA VIEW
SUN DECK
1650 SQ. FT.
GRACIOUS LIVING
DOUBLE GARAGE
OIL HW HEAT
1ST TIME OFFERED
CASH, TRADE, TERMS
Please!!!
Call only if you want to live in a home that offers more than you can possibly buy in any other location in Victoria. 6 lovely rooms, full bsmt with rumpus room, oil HW heat, parquet oak floors, etc., etc. If you are only interested in waterfront property see this for sure. Full particulars regarding the exceptional terms that can be offered will be discussed with an interested buyer. C. Mallett at EV 2-2157 or EV 4-5670 evenings.

$950 DOWN STUCCO $60 A MONTH STARTING? OR RETIRING?
This cute, 7-year-old, stucco bungalow is just ideal for a young couple starting, or an older couple retiring. Large LR with brick FP, nice BR, cabinet kitchen, Pembroke bathrm, all tapestry plaster, attached garage. Nice lot in a good Gorge location. The first person to see this will be sure to buy it at this low down payment, low monthly payments, low taxes and the very low full price of $6950
Don't miss this. Call Johnny James now at EV 2-2157, anytime.

EXCLUSIVE 157 SIMS AVE. 3 BR, NHA
Vacant possession, near schools. Consisting of reception and thru hall plan, L-shaped LR and DR, open FP, long oak floors in main rooms; smart cab kitchen, range wired, Lazy Susan cupboard, 4-piece Pembroke bath, 3 medicine cabinets, towel rack on side of pedestal basin. Open stairwell to basement; wrought iron gate and railings. Oil-O-Matic furnace, glass-lined hot-water tank, laundry trays, drive-in garage, overhead 9' door. Landscaped front and back. Many extras, including guest clothes closet, linen and broom closet. Terms $1,750 down, $110 per mo P.I. and taxes.
Price $13,950
Please phone to view Cliff Gregg, GR 9-3759.

3 BEDROOMS PLUS
Possible fourth, older style family home in the Gorge. Completely regenerated inside and out. Nice lot, fruit trees, on a quiet street. An excellent buy for a growing family at $6900
D.P. $1,500, balance at $65 per mo P. and I. Contact exclusive agent George Clark, EV 2-2157, or Res. EV 2-3453.

1150 SQ FT 3 BEDROOMS $79 PER MONTH 5½% INTEREST
This lovely 3-bedroom home is offered for sale because the owner has been transferred. Only 4 yrs old, dry-dash stucco, Duroid roof. Comprises: thru hall, "L"-shaped living room and dining room with brick planter; smart electric cab kitchen with dining space; 3 dandy bedrooms with CCs; Pembroke bathroom. Oak floors throughout; fully insulated. High concrete basement with package Oil-O-Matic perimeter heating, electric hot-water tank, laundry trays. Beautiful rumpus room, built-in leather bar with indirect lighting; two walls are done in expensive stonework, tiled floor; large drive-in garage. Lot 60x120. Close to elementary and high schools, near to new shopping plaza. Large NHA morgage approx $9,400 at 5½%, payable at $62.26 per month. Total payment only $79 per month, including prin, int and taxes. Approx $3,500 down. This is a steal, so phone now!
Full price only $12,900
To inspect anytime phone Roy Smith or Gordon Marshall at EV 2-2157.

$850 DOWN 3 BEDROOMS $65 A MONTH
See this clean home now, redecorated inside and out. Nice living room, dining area, 3 bedrooms, bathroom. In immaculate condition and the full price is only $7350
Call now, this won't last long. Johnny James, EV 2-2157 anytime.

$600 DOWN. 3 BEDROOMS NEW VACANT
A very nice 3-bedroom basement home located on a quiet street with sidewalks and boulevards. Large living room with ranch-rock fireplace, L-shape dining room off, 3 good-size bedrooms. Beautiful cabinet kitchen. Full high basement with drive-in garage. Only 3 blocks from elementary school. Full price only $13,950
Call E. J. Butler, EV 4-7128; Eves. EV 5-1232. Douglas Hawkes Ltd., 817 Fort.

PANORAMIC SEA VIEW OF MT. BAKER AND SAN JUAN ISLANDS
ARCHITECT DESIGNED
POST AND BEAM STYLING
—VIEW FROM 2 BALCONIES
—WALL-TO-WALL CARPET
—CONTEMPORARY KITCHEN
—WALL OVEN AND COUNTER RANGE
—FIREPLACE RISES TO CEILING
—15 MINUTES TO TOWN
$21,000
5036 Sunrise GR 9-5011

ROCKLAND AREA EXECUTIVE type homes, 611 St. Charles, 1306 Montgomery. Both 1,600 sq. ft. with all the extras. Landscaped and fenced. Fully guaranteed. EV 5-7245. Open every evening from 6 to 8 p.m.

BY OWNER, WATERFRONT PROPerty, boat wharfage and swimming at your doorstep. Attractive 3-bedroom home with lovely setting. Possible revenue. EV 3-4462.

THREE BEDROOMS, PLAYROOM. City location. All conveniences. $11,500, 6% mortgage of $11,300. Phone EV 3-2180.

3½ NHA, BY OWNER, SPLIT-level, 3-BR home in Nanaimo. $13,900 or trade for same Victoria. Victoria Press, Box 783, SK 4-2541.

THREE-BEDROOM NHA BUNGALOW, Cadboro Bay. Large treed fenced lot. $5,500 cash to mortgage or nearest offer. GR 7-3529.

$16,000 3½ ACRES, 8-ROOM REVenue. Cash offers? 3355 Cedar Hill. Owner EV 5-1595 evenings.

150 HOUSES FOR SALE

C. N. Montague
CO. LTD.
1003 Blanshard at Fort. EV 4-9318

SEE NEW WINDOW DISPLAYS

DON'T MISS SEEING
This lovely modern 2-bedroom home in one of our nicest city locations. Secluded street, nice lot. Close to everything. Bsmt. O-O-M heat. $11,500
Geo. Pethard, EV 4-9318, EV 3-1206.

$400 DOWN
NEAR LANGFORD LAKE
Trim white siding bung set well back amid trees. LR with FP. Kit range incl. 2-3 bedrms. Net taxes $45. Reduced for quick sale. $7950
Ruth E. Hutcheson, EV 4-9318, GR 8-3536.

PAT BAY HIGHWAY
PANORAMIC PERFECTION
Rustic TIMBERED TUDOR with 3 BEDRMS AND DEN. LR and inglenook DR 39x18. Sundeck, patio. Wonderful garden with pools, rose arbors, dogwood, etc. Drain field. Built in 1950. Full price $20,500
Ruth E. Hutcheson, EV 4-9318, GR 8-3536

PRETTY AS
THE PICTURE IN OUR NEW WINDOW DISPLAY: 4 BEDRMS, LR 16x24, FP, DR, lge kit. W [illegible] utility for washer and dryer, full bsmt, rumpus rm, HW OIL HEAT, View Royal. LOW TAXES. Offers invited at $12,900
Ruth E. Hutcheson, EV 4-9318, GR 8-3536

LAKE HILL SPECIAL
2 lots, 6-year-old stucco, full high basement completely lined and painted. Automatic oil furnace, drive-in garage. Main floor through hall (wide), living room, fireplace, very spacious and attractive kitchen, combination elec range, utility off kitchen, 2 spacious bedrooms. A home in spotless condition throughout. Half block bus and shopping. Considerable seclusion $10,950
View by appointment only. Exclusive listing. Mr. Betts, EV 4-9318, EV 3-2998.

100-FT SEAFRONT SASEENOS
Pleasing 6-rm modern bung with glassed-in front porch. Wired. City water and power. Just a step to a fine, safe beach. Paved road to this property. Asking (reasonable offers considered) $10,500
Most furniture and furnishings included.
B. E. Porritt, EV 4-9318, EV 4-6152.

FINANCIAL SURVEY LTD.
1324 Government St. EV 4-9305

OAK BAY
EXCLUSIVE
Drive by 884 Island Road and view the outside of this charming 5-bedrm stucco family home. Most desirable location. New package oil furnace, new wiring, new copper piping. This attractive property lends itself to either a family home or home and revenue with a 3-rm self-contained suite. Offers and terms considered. Must be sold. Vacant possession. Priced at $13,500
M. E. Braithwaite EV 4-9305, res., EV 2-7645.

$2000 CASH
4-room, modern, white siding bungalow with full basement and oil heating. Spacious rooms, hardwood floors, cabinet kitchen with dining area. This home is 16 yrs old and excellent value with easy terms. Priced at $8500
M. Braithwaite, EV 4-9305; res. EV 2-7645

CLOSE IN
4-rm bungalow, lge rooms. Clean. Full basement. Drive-in garage. O-O-M heating. New wiring. Vacant. Must be sold! Full price $6500
Stan Hyland, EV 4-9305, EV 3-1234

CAPITAL CITY REALTY
660 Cormorant St. EV 4-1923

1141 VIEW ST VERY GOOD TERMS
Solid, 6-room, 3-bedroom bungalow. Spacious rooms. Lovely garden, nicely kept. Terms to suit the family man with space for his family. Walking distance to city centre. Zoned C1. Only $7950
Ken Walters, EV 5-7820 eves.

NEW BUNGALOW GLAMOROUS
Beautifully-finished 3-bedroom bungalow with wall-to-wall carpet in living room and hall. Electric cabinet kitchen with lovely dining space, ample cupboards; utility plumbed for washer and dryer. Fine workmanship throughout. Full high basement, auto oil heat, drive-in garage. Immediate possession. A dream home on terms for only $14,500
Dirk Okker, GR 8-4301 eves.

SKYLINE SECLUSION
2 ACRES of land with 5-room home located in high Quadra area approx. 2 miles from city hall. This property offers a magnificent panoramic view of the city and Olympic range. Private driveway to this well-landscaped home offers perfect seclusion. Present owner transferred is the reason this home is being offered for the low price of $14,800
on reasonable terms. For appointment to view phone E. VESTRUP now at EV 5-6741. Northwestern Securities of Victoria Ltd.

BY OWNER
Lovely 3-bedroom English Tudor-style home. Full basement. Oil-O-Matic hot-water heat. Separate garage. Bus to the door. Short block from sea. 45 Linden. Full price $16,500. [illegible] Phone EV 3-61[illegible]

$1,500 DOWN
Cosy little white siding bungalow in Colwood. Large garage and workshop, beautiful flower beds, lawns and vegetable garden. This place is immaculate and should be seen. Full price $7,800. Bob Brotherston, Douglas Hawkes Ltd. EV 4-7128, res. Sooke 117K.

$7,750, NR. DALLAS RD., JAMES Bay. Attractive modern 4-rm bung. Cosy and spotless. FEW STEPS. Bus ½ block. Ideal for couple. Some terms. Open to offers for cash. McCandless Realty, 830 Fort. Phone EV 3-6111 or eves. EV 4-3855. Exclusive listing.

PROSPECT LAKE, 140 GOWARD Road. Electric stove, garbage burner, Pembroke bath, electric hot water tank, oil heater, large treed lot. $500 down. Full price $4,950. Owner. EV 3-2557.

FAIRFIELD — LOW DOWN PAYMENT. Nicely kept 2-bedroom older stucco bungalow. Gas stove in kitchen. Full basement. Economical oil-convection heat. To view phone EV 3-3327.

VERY ATTRACTIVE FIVE-ROOM modern bungalow. No basement. Automatic oil heat. Small lot. Close to town, beach and park. Owner. Victoria Press, Box 1382.

2-BEDROOM HOME ON 2½ treed lots. Owner transferred. Reasonable. GR 9-1025.

HARRY FOSTER LTD.
Opposite "The Bay"
1732 DOUGLAS ST. EV 2-2101

"FAIRFIELD"

SITUATED ON A QUIET CUL-DE-SAC lined with story-book Xmas trees ... this is the most sought-after type of listing in Victoria! The grounds are neat and the SECLUDED GARDEN with the deck chair under the apple tree and the shrub-rimmed fish pool provide a restful home atmosphere with a minimum of upkeep. Of course the house is older, they always are in the BEST LOCATIONS, but it is solidly built and in EXCELLENT CONDITION. PERFECT FOR RETIRED COUPLE ... or the small family.

DRIVE BY 1326 FRANKLIN TERRACE THIS WEEKEND, then call ART YELLS at his residence phone EV 3-5039 for an appointment and full particulars.

A good down payment is essential but the terms on the balance will ASTONISH YOU and CASH OFFERS ARE INVITED. Full listing price is $11,900

WHAT A BUY! NEW, 2 BEDROOMS BASEMENT — O-O-M ½ ACRE—ROYAL OAK

Your opportunity to obtain a brand new home that is nicely finished and situated on a particularly nice lot overlooking the Royal Oak shopping centre. You'll like the attractive exterior and the very fine floor plan. There is a dandy basement with room for third bedroom and also rumpus room. IF YOU ARE IN THE MARKET FOR THIS TYPE OF HOME THIS IS A MUST-SEE! SEE IT AND COMPARE! Full price $11,500
Call Herb Hodgson, EV 2-2101, res. GR 9-2114

"DRIVE BY" 39 VICKERY RD. (Off Trans-Canada Highway)

Apples — pears — plums — cherries — raspberries — corn — potatoes — tomatoes — grapes — figs — yes you can have a few chickens too if you wish. Nicely situated on a semi-secluded ½-ACRE LOT JUST 10 MINS. FROM CITY CENTRE, the cream stucco bungalow has a 20' LIVING ROOM and a full cement basement and is perfect for young or old. The NEW TAXES ARE ONLY $65 A YEAR. SEE FOR YOURSELF, THEN CALL ART YELLS AT EV 2-2101, RESIDENCE EV 3-5039. I PREDICT THIS WILL BE SOLD WITHIN 10 DAYS. FULL PRICE (terms) $10,200

JAMES BAY 3 BEDROOMS $1000 DOWN Oil-O-Matic Heat

$6950 — A low down-payment home in spotless condition and easy payments of only $65 monthly. Good-size rooms, good plumbing and new oil furnace. Full basement. 100 yards from waterfront. Please contact STAN HINDE at EV 2-2101, EV 2-5790.

GORGE DRIVE BY 914 SHIRLEY

NEAR GORGE VALE GOLF CLUB, Gorge Park and transportation, this 2-bedroom, no-basement, stucco bungalow is almost as new. Cosy living room has attractive fireplace, roomy breakfast nook off kitchen. There is a Pembroke bathroom and washing facilities. YOUR DOWN PAYMENT may be sufficient to handle on this exceptionally low price of $7950
Robert Mitchell, EV 3-4473.

FAIRFIELD HOME PLUS REVENUE $2000 DOWN

Completely renovated older home on quiet street close to the sea. 4 nice rooms with bath down and self-contained 3-rm suite with bath and separate entrance up, that is rented to a very satisfied tenant for $50 per mo. All floors newly sanded. New automatic oil heat. New wiring and copper plumbing. New Duroid roof, new large bronze HW tank. Full high cement basement. Sparkling and fresh as spring throughout. This is ideal for a couple wanting to keep expenses down. Full price, at $85 per month on balance, only $10,200
Pat Delaney, EV 2-2101, res. EV 2-4956

"DREAM HOME" UPLANDS BORDER

If quality, location, livability and charm are an ABSOLUTE MUST in the home you're seeking, then this spacious, immaculate, master-built home on DEWDNEY (OAK BAY'S FINEST RESIDENTIAL STREET) is for you. Consists of a gracious LR, just ideal for entertaining. Guest-size DR to accommodate the largest period suite. 2 bright twin-size BRs with walk-in closets. Homemaker kitchen in keeping with home. Finest gleaming oak floors throughout. Concealed staircase to upper area where 2 large BRs and bath could easily be constructed. Finest automatic HW heat. Extra room in full high basement. Beautifully landscaped lot with service lane at rear. Full price with terms or clear title of this finest home only $18,500
Pat Delaney, EV 2-2101, res. EV 2-4956

$TRETCH VALUE$

QUIET LOCATION
Immediate possession. Full price $3,900. Ocean-view cottage, large lot. Dial MR. $TRETCH, EV 5-6741.

DOLLAR$ TALK
[illegible] stucco bungalow [illegible] stucco garage. Finest ocean view. Large lot. Country location. Full price $10,800. Dial MR. $TRETCH, EV 5-6741.

FIRST IN VALUE
Stucco bungalow, full basement, oil heat. Spacious rooms. Very well kept lot. Located near new Shelbourne shopping centre. Full price only $10,600. Dial MR. $TRETCH, EV 5-6741.

$IDNEY INVE$TMENT
Property showing fabulous returns on investment. Total investment $19,000 with down payment of $6,000. Dial MR. $TRETCH, EV 5-6741.

LITTLE GEM
Near-new 4-room stucco bungalow, matching garage. Fine large lot. Full price $7,900. Dial MR. $TRETCH, EV 5-6741.

DO YOU WANT TO SELL YOUR HOME OR BUSINESS PROPERTY? Then DIAL MR. $TRETCH AT EV 5-6741, Northwestern Securities of Victoria Ltd.

HIGH ROCKLAND — SPACIOUS duplex, or could be 12-room gracious family home. Oil hot water heat, over ½ acre of secluded grounds. Price with good terms $16,200. C. H. Holland, Realtor, EV 3-0824 or EV 4-7659.

Northwestern
SECURITIES OF VICTORIA LTD.
631 YATES AT BROAD EV 5-6741

We Trade Homes

"FARMERS, HORSEMEN"

Here is the FINEST and BEST LOCATED farm on the market anywhere in the Victoria area. The type one waits for to be for sale. 20 BEAUTIFULLY LOCATED and HEAVY BLACK soil acres. Barns and house (PLUS EXTRA COTTAGE) are in top condition, not run down and shabby as many farms are. There is a LOVELY VIEW OF THE OCEAN from the SPACIOUS farm yard and corrals as well as the entire farm. ALSO NOTE there are FIVE SHOW CLASS HORSES of very FINE BREED and performance. Asking price for this very fine and TOP QUALITY property is $30,000

A REASONABLE down payment will buy this. Please let me discuss this with you as this is clear title property — you cannot beat this anywhere. Phone H. BITTERMAN, EV 5-6741.

"TRADE"
Your lot, mortgage paper or small clear title home for new split level home on Kenmore Rd. It has 3 or 4 bedrooms, O-O-M heat. Asking only $13,900

"TRADE"
Your lot as the down payment on this new post and beam home featuring 3 bedrooms, FC basement, built-in range and stove, O-O-M heat. Monthly payments only $79. Asking price $15,950

"TRADE"
Your acreage as down payment on this 3-bedroom home, FC basement, completely redecorated. Asking $9900

"TRADE"
Your clear title home for this Oak Bay fourplex showing $3,700 net annually. Property is clear title and only 9 years old. Asking $31,500

If you want to trade your present property, lot or paper phone NORM HYDE or TED CHARTRES anytime. We have extensive listings of properties that will trade. EV 5-6741.

"DUPLEX — JUBILEE"
VERY SOLID, LARGE, FINE side-by-side duplex, very near the Jubilee Hospital. Completely separate suites, even to the BASEMENTS and FURNACES. Asking price is $23,000 which is very well priced for you the purchaser. This is a very smart building in a MOST DESIRABLE AREA. Live in the one suite and let the other PAY the building for you. Please phone H. BITTERMAN, EV 5-6741.

"SPY ON THESE"
KHRUSHCHEV WON'T CARE

"1686 Kenmore"
New solid split-level 3-bedroom basement home of superior quality. Fine residential neighborhood of Gordon Head. Total price for quick sale $13,900 Name your own terms.

"2800 Foul Bay Rd."
CORNER CARNARVON AND FOUL BAY
The 2 bedrooms, thru hall, large living and separate dining room, all-electric, step-saving kitchen makes this a home of comfort and convenient location 5 minutes from the University. You'll fall in love with it as its present owner did. PRICED AT ONLY $12,500 with $2,000 OR LESS TO HANDLE. PAYABLE $89 P.I.T. For further information please call TED CHARTRES or NORM HYDE at EV 5-6741.

"PORTAGE INLET VIEW"
PLUS an exceptionally good home featuring large spacious rooms with ultra-modern cabinet kitchen, utility plumbed for washer and dryer. EXTRA BONUS: self-contained basement suite. Full price $14,600 BOB PEEL, EV 5-6741.

"MT. DOUGLAS RANCHER"
The trend is to suburban living. Don Bacon offers a real beauty in a spanking new three-bedroom rancher unsurpassed for value at $13,900 "IT'S DIFFERENT!" DON BACON, EV 5-6741.

"WHITE COLONIAL"
Seldom do you find such a beautifully kept home, so restful and eye pleasing. Two large bedrooms plus basement room, sunny living room with cosy fireplace, dinette, large electric kitchen, lovely garden, premium location. All for just $13,900 To see it is to love it! F. RICHARDSON, EV 5-6741.

"SEAVIEW"
Enjoy open view of Cordova waters through your living-room windows of this immaculate home. High location one block to shops and beach. Full basement, oil heat. 2 extra lots included for low down payment and full price of only $13,500 ALGIS KYNAS, EV 5-6741.

"ESQUIMALT" Home and Revenue
Don't miss your opportunity here to see and buy an excellent 2-bedroom home with MAPLE floors, double plumbing, O-O-M HOT WATER heat, and a VERY GOOD basement suite. Full price $13,500 with $2,000 (or less) down. BOB PEEL, EV 5-6741.

"PATRICIA BAY" "WATERFRONT"
We are indeed privileged to be able to offer you a delightful waterfront property with generous frontage on a sheltered bay with safe anchorage. Owner's residence, small but cosy, with that exhilarating restful view that only the sea can give. EXTRA guest cottage affords comfortable accommodation for week-end guests. See this today with DON BACON. Where else can you purchase over an acre of parklike waterfront with TWO cottages for only $13,750 DON BACON, EV 5-6741.

"HIGH GORGE"
Delightfully landscaped, modern 2-bedroom home with spacious living room. Full basement with brand new automatic oil furnace. Full low price, with very reasonable terms is only $10,500 Call MRS. BODELL at EV 5-6741 now to view.

Northwestern
SECURITIES OF VICTORIA LTD.
631 YATES AT BROAD EV 5-6741

"ONE ACRE"
Plus large 5-room stucco home, new auto oil furnace, close to bus, shops, schools. Cash down $800 if your credit is good. The end price and terms will amaze you. Call NOW: F. RICHARDSON, EV 5-6741.

"ESQUIMALT" Near Kinver Beach
We have a nice large home with 5 bedrooms, suitable for one or two families. $1,000 or less may handle. Full price only $8700 Call AKSEL PETERSEN today, EV 5-6741 or EV 4-6571.

"SACRIFICE" $8800
3-year-old, Oil-O-Matic, 2 bedroom comfortable home with hardwood floors. No steps. Nice garden. Close to bus and stores. Cedar Hill area. $1,000 down. See this with MRS. SIMPSON, EV 5-6741.

"FAIRFIELD"
Spacious and gracious 2-bedroom home on Robertson St. Living and dining rooms each with fireplace and beamed ceilings—basement—large kitchen. Only $8500 Phone EV 5-6741, JACK WILLIAMS or MRS. SAILS.

"SPECIAL"
1. 2 or 3-bedroom home, $800 down, $80 per month.
2. 2 bedrooms each side, duplex, $900 down.
3. $500 down on 4 or 5 bedroom home with 3-room suite in basement.
4. $1,000 down on 2 3-room rentals, self-contained, plus 4-room suite for owner.

All these must be sold, so you are invited to try your own down payment. Call STAN ROZYLO, EV 5-6741 or EV 4-6104 anytime.

"TRY YOUR DOWN PAYMENT"
Older home in city area. Immaculate inside, needs paint outside. Vendor has allowed for this in his more than fair price. 3 bedrooms, furnace, copper piping. Many nice and almost new items of furniture. Frig, stove, washer and TV, etc. Let me show you this. Total price for everything $8000 VERA PIPES, EV 5-6741 anytime.

"276 MEMORIAL CR"
Old world charm. 1 or 2 bedroom cottage with double walls, copper plumbing, oil stove, flower boxes and aluminum awnings. Excellent bus service, close to beach and shopping. $750 down and balance as rent. Call AKSEL PETERSEN, EV 5-6741 anytime.

"LOOKING FOR A DREAM HOUSE?"
This is not it—but it could be—it needs lots of paint and plenty of elbow grease plus a small amount of imagination. Basically a very sound house and of pleasing design. 4 good-size bedrooms, basement and hot water heating. Country setting on a double lot. An ideal family home. $7,900 with $1,000 down or substantial reduction for CASH. J. J. WILLIAMS or BETTY SAILS EV 5-6741.

"ESQUIMALT" MUST SELL
Vacant 2-bedroom basement bungalow on a nice quiet paved street. Owner has been transferred. This is a good opportunity to try your offer. Asking price on terms $6950 Call GEORGE CHAN at EV 5-6741, res. EV 2-9418.

"PAINT, PAPER AND ELBOW GREASE"
Will go a long way to rejuvenate this older property and increase your future security, close to the neighborhood shopping centre, High Quadra. Consisting of 4 rooms, full basement, fruit trees and fence. TOTAL PRICE $5500 WITH $700 TO HANDLE. Call TED CHARTRES or NORM HYDE, EV 5-6741.

"1-BEDROOM SHACK"
IMMEDIATE possession can be given to this cute little home with new wiring and oil heater included. $700 down and balance as rent. Call AKSEL PETERSEN at EV 5-6741 anytime.

"SMALL COTTAGE"
NEAR THE SEA, 2 bedrooms, clear title. End price $6850 Phone me re your DOWN PAYMENT AND MONTHLY PAYMENTS. H. BITTERMAN, EV 5-6741. This MUST BE SOLD.

"CLEAR TITLE"
2-Bedroom Saanich home with completely modernized kitchen and living room. Yours for $5950 CALL AKSEL PETERSEN at EV 5-6741 anytime.

"3-BEDROOM HOME IN FAIRFIELD"
3 bedrooms, living room with fireplace, large kitchen. Older-type home with good foundation, new wiring and good roof. Handy to everything. Full price $5450 low down payment. (Make us an offer.) HARRY HOBSON, EV 5-6741.

"1425 EDGEWARE"
Handyman's special. Lovely 2-bedroom cottage on a very large lot with 14 fruit trees. You fix the wiring and plumbing. Full price $3600 Call AKSEL PETERSEN at EV 5-6741 anytime.

WATERFRONT BOAT OWNERS!
Here is a rare opportunity to have a beautiful home right on the waterfront close to town and keep your yacht at front door. Safe mooring and a lovely home for ONLY $17,000
EV 2-5907 EV 4-5022 EV 5-6028
THE CITY BROKERAGE

ONLY
Because $650 down will handle.
" it's new.
" it's 1,050 square feet.
" it has 3 bedrooms.
" of its full basement.
" payments are $95 P-I-T.
price is $13,950.
I would be pleased to show it to you.
Phone S. Stephen, EV 3-7844 TAYLOR SPITTAL LTD. EV 4-9308

OWNER SALE. A LOVELY HOUSE. Moss St. Stone fence, few steps, automatic heat. EV 2-1736.

PEMBERTON HOLMES, Ltd.
ESTABLISHED 1887
1002 GOVERNMENT EV 4-8126

DRIVE BY 493 KER AVE.
This handy one-bedroom home would be perfect for a retired couple. Part basement, hot water heating. Net taxes just $46 per year. Nice treed lot. See this now! Clear title. Oil stove, frig and TV antenna go with the house. Would also make a good investment. Cash price $4500 To view call EV 4-8126 anytime, and ask for JOHN MOLYARD EXCLUSIVE

NEW DUPLEX OPEN TO OFFERS
A brand-new side-by-side duplex, beautifully finished with gleaming oak floors, Roman tile fireplaces, floor to ceiling. Separate heating systems and basements. Open to offers and will accept low down payment.
EV 4-8126 J. B. Law GR 9-3251

WALKING DISTANCE BEACON HILL
Close to town and park. This warm and spacious bungalow has few steps, is ideal for retired folks. Economical hot-water heating and moderate taxes. The well-cared-for garden is a delight with a profusion of roses, shrubs, and fruit trees. There is extra plumbing in the full basement. Easy terms, on asking price $15,750
Phone for full information, EV 4-8126 Len Cook EV 2-7777

ROCKLAND AREA SPACIOUS HOME AND GROUNDS
Lovely, secluded, treed location. Large LR, DR and library, all with fireplaces. Kitchen has new twin sinks, garburetor, laundry facilities. Five BRs upstairs. Ample plumbing. Two-car garage. HW oil heating. Clear title. Price $28,000
EV 4-8126 Mrs. McLean EV 4-6467

EXCLUSIVE 2450 Mowat St.
This very attractive 6-roomed, 8-year-new Oak Bay bungalow, O-O-M heating. Garage under. Close to children's playground, schools, stores and transportation. Quick possession. Price on terms $14,900
EV 4-8126 Mr. Hepburn EV 3-7039

REVENUE Open to Offers
Three suites bringing in $185 per month. Walking distance to town, on a quiet street, close to schools, shopping centre and transportation. Owner transferred and will consider any offer. Asking price $11,950
EV 4-8126 J. Spelman EV 5-7803

3 Twin Bedrooms On One Floor!
ALL WITH DEEP CLOSETS!
Plus
(1) Bright 16½x15½ LR, with extra sun or TV room adjacent.
(2) Separate 13x12½ family DR.
(3) 14x10½ kitchen with lots of cabinets.
(4) Full bsmt with brand new Williams Auto-oil heating unit and Elco bronze hot water tank.
(5) Oak Bay (Willows) location, walking distance to schools, buses, stores.
(6) Approx $5,800 down at $118 monthly including taxes. Asking $16,800
Mr. Simpson EV 4-8126, res. EV 5-7369.

NEW & DIFFERENT
INSIDE THE SIX-MILE CIRCLE OF TOWN
This most attractive bungalow with established grounds, is in a rural setting away from the traffic, in a quiet area. Large living room, raised hearth fireplace, spacious dining room; three bedrooms, vanity bathroom; all quality oak floors. Large kitchen, wired. Full cement basement, toilet and laundry tubs. Hot-air oil pkge furnace. Basement garage. Lot 98x184 with established garden. $5,000 down handles. Full price only $15,900
W. Woodley, EV 4-8126; Res. EV 4-3916.

OAK BAY 4 OR 5 BEDROOMS
This fine Oak Bay 1½-storey home offers 13x18 living room, separate full-size dining room, modern kitchen, 4-piece bathroom, 2 large bedrooms on first floor and 3 smaller bedrooms on upper level. There is full basement, O-O-Matic HW furnace and drive-in garage. Price with terms $13,900
EV 4-8126 J. B. Law GR 9-3251

See Our Windows
Over 30 properties shown complete with prices and details.

DOUGLAS Realty Limited
1710 Douglas Street EV 5-8784 (Opp. Hudson's Bay Store)

FLORENCE LAKE
Smart, 4-rm house overlooking the water on 2 lge lots; LR, cab kit, 2 bedrms, part bsmt, small greenhouse. Wharf on the lake with 120-ft. frontage. Landscaped garden. Make your down payment offer on the asking price of $8500 Mrs. McKeage, EV 5-8784 anytime.

CLOSE TO ELK LAKE
3 bedrms, full bsmt, O-O-M heat. Just under 3 acres of pasture, 2 barns and small greenhouse. Suitable for horses. Phone Bill Felton for further information, EV 5-8784 anytime. Terms, of course. Full price $13,500

SEA VIEW
Situated on ¾ acre amidst lovely homes. Just 1 yr old. Over 1,200 sq ft. 3 bedrooms. Double plumbing. Double carport, sun deck. Well built. Lge NHA mtge. Good terms to approved buyer. $21,950 Bill Felton, EV 5-8784 anytime.

GORDON HEAD
SPLIT LEVEL
2 bedrms, O-O-M heat. Cab kit. HW floors throughout. Lge LR with fireplace. This house is just being completed. Situated on good-sized lot amongst new homes. Can be handled with $1,000 down on the full price of $10,900 Mr. Davies, EV 7-8784 anytime.

HIGH GORGE
Delightful white siding, 3-bedrm home on landscaped corner lot. LR with FP, DR, cab kit, 4-pc bath, HW heat. Sep garage. Very good terms. Full price $10,800 Mrs. Lachlan, EV 5-8784 anytime.

JOHN GREENWOOD
1241 BROAD STREET

NORTH QUADRA
Commercial greenhouse and home, the house has three bedrooms, basement and furnace $13,950
Please call Henry Hope EV 3-7041; GR 7-2734, eves.

LANGFORD — NEW QUALITY bungalow, 2 bedrooms. Phone EV 3-9774 or GR 7-3640.

FRANK A. MARTIN
Agencies Ltd
1114 BLANSHARD STREET

4½% Mortgage
[illegible] PER MT. INCLUDING TAXES on a nice corner lot, just 1 block from Victoria College. Nine years old and all in top shape, with oil-auto heat, two large bedrooms, separate dining room, breakfast nook, large living room with fireplace, good-sized utility, 2-car garage. Will consider offers on down payment to a full price of $10,500 For appointment to view please call K. Kerr, EV 4-2045, office EV 5-8704.

"THE FRASER"
1822 Sq. Ft. Plus Bsmt Area
$13,495 ON YOUR LOT
SUNDECK
FINISHED RUMPUS ROOM
LOW-PITCHED ROOF
FINISHED UTILITY ROOM
2 FIREPLACES AND MANY MORE FEATURES TOO NUMEROUS TO MENTION
This is a new concept of living and is worthy of your consideration. For information on this unbelievable offer call L. Moillet, GR 9-5831 office EV 5-8704

$500 DOWN
Very clean, sound, 2-bedrm home. Easy monthly payments. On quiet street. Close to all conveniences. Full price of $6900 For immediate service call K. Kerr, EV 4-2045. B. Heath, EV 5-5550, office EV 5-8704.

ACREAGE— TREES SECLUSION
On paved road, with all conveniences. 4-room house, 7 acres, inexhaustible water supply. An excellent piece of property in Saanich for an excellent price. Only $7700 For information call Bob Heath at EV 5-8704, eves. EV 5-5550.

DUPLEX $1000 Down $85 a Month
Located within a few minutes' walk of city centre, this completely self-contained duplex offers excellent rental potential for the investor or owner wanting revenue. Each suite contains 2 bedrms, LR, kitchen and separate bathrm. Very good condition. One suite completely furnished. You can't miss on this low price of only $8900 Don't delay, phone B. Lawless at EV 2-6223 today; office EV 5-8704.

BUILDER'S OWN HOME
You can be the owner of this beautiful DE LUXE modern home situated in a quiet area with a SWEEPING PANORAMIC VIEW of the city and ocean. This new custom-built home has 1,300 SQ. FT. of living area comprising of three bedrms, master bedrm with w-to-w carpet, two baths with colored fixtures, vanities, vinyl tiled floors, family-sized kitchen with many delightful features such as wall oven, table-top stove with hooded fan, garburator, 2 lazy susans, metal lined veg. bins, double stainless steel sink, copper tiling, etc., floors in vinyl tile and built-in eating area. Utility rm off kitchen plumbed for washer and dryer, built-in cabinets, etc. The dining rm has sliding glass doors to a sundeck. The living rm and dining room are w-to-w carpet. Living room has cherry panelled wall and sandstone fireplace. The full basement is roughed in for rumpus room with fireplace and has picture window. Roughed-in bath. It is also laid out for a suite. Attached double carport. This home has MANY, MANY EXTRAS, too numerous to mention as it was built by contractor for his own home. This truly lovely home can be yours for the full price $26,000 With terms. N.H.A. mtge. Call C. Sinden, EV 3-0395; office EV 5-8704.

WATERFRONT
Immaculate 7-yr-old 2-bedrm stucco home, plus a beautifully finished legal 3-room self-contained suite in the basement. Situated across the road from the Gorge water, on a nicely landscaped lot. Complete with stoves and fridges. Oil heat, etc. A real nice home and income for only $18,700 With terms. Call L. Rands, EV 2-8980. Office EV 5-8704.

XMAS HILL
Few people actually know this location even though they may have driven by it many times. This attractive, luxury area is within the 3-mile circle. On the side of this hill I have a long, low 2-bedrm rancher situated on a beautifully landscaped lot, 100x200. Living rm and dining rm are large, bedrooms are more spacious than you normally find, kitchen is compact and from the kitchen you enter a large, completed rumpus area. This home was built for this location. You will be surprised at its value when you see it. Price $13,350 $3,000 will handle. Call D. Hanley, GR 7-6749. Office EV 5-8704.

4 BEDROOMS
This home is perfect for the growing family. Large fenced lot, all nicely landscaped. Home consists of large living room, family kitchen, 2 bedrooms and 4-pce bath on main floor plus 2-bedrooms up, full cement basement, oil auto heat. Priced at $14,450 Good terms. Call K. Kerr, EV 4-2045. Office EV 5-8704.

LAKE HILL
If you are looking for a home with all the comforts and a quiet dead-end road, I have a delightful 2-bedrm bungalow, 19x14 living rm, large dining room and kitchen. Full bsmt with extra bedroom and rumpus rm, large well landscaped lot. Priced at $14,300 For appointments call Doug Scott, GR 9-5312. Office EV 5-8704.

JOHNSTON'S
ESTABLISHED 1903
1306 BROAD STREET EV 5-2471 (OFFICES VANC. & VICTORIA)

QUEENSWOOD AREA
In this ½ acre is nestled a very pretty bungalow. Large LR, DR, modern kitchen, 4-pce Pembroke bath, bsmnt, den, oil heat. Check this price $16,000 Dar Garside EV 5-2471, EV 5-0227.

NEAR CENTRAL HIGH RENT OR BUY
DUPLEX—Lots of room, as new condition, completely self contained. Beautiful grounds $12,350 Dar Garside EV 5-2471, EV 5-0227.

FOR A FAMILY WITH STANDARDS
Supremely attractive Colonial-style semi-bungalow. Six rooms, double plumbing, large basement, modernly equipped and in perfect condition. Set on high location with fine garden, barbecue patio and lovely shade trees. Ideal for family with ideals. Low tax. Low cash. Only (with $2,500 down) $13,900 First time on market since built. W. Bailey EV 2-8117 or EV 3-3085

BEST OF ALL
Is this immaculate, modern, 10-yr-old bungalow, 6 main rooms, extra bedroom and rumpus. Full high basement, automatic furnace, swimming pool and nice lawn with planter boxes. Price $12,600 Only $2,500 cash. Owner carry all balance at $80 month. You must see this. W. Bailey Newstead Realty Ltd. EV 2-8117 or EV 3-3085

REASONABLE 4-ROOM STUCCO bungalow on paved street in Dean Heights area. All rms lg, bright and newly painted. LR, [illegible] floors, modern FP, venetian blinds, 2 bedrms, 3-pc bath, extra lg kit. Lots of cabinets. Full cement bsmt. Dr-in garage, laundry tubs. HA furnace, near bus, schools. Early possession, reduction for cash. EV 4-3871.

TOWN & COUNTRY HOMES LTD.
751 PANDORA AVE. EV 2-7276

V-U MAGNIFICENT!
Owners of this very smart, very well-planned and quite ULTRA MODERN home are going back to Scotland. If YOU are a young and growing family who appreciate a DIFFERENT touch, you may fall in love with their dream home. It sits on a hillside and commands a magnificent view of the sea, mountains, Gulf Islands, etc. from almost every room. There is about 1,400 sq. ft. of LIVING space which includes a 24' living room, a spacious DEN or third bedroom, two TWIN bedrooms with vanity bath, a work-saving kitchen, dining room, utility, bath with shower stall, attached carport, SUN DECK, BARBECUE, FLOODLIGHTS, GARBURETOR, TELEPHONE JACKS, ETC. ETC. ETC. A SMART home, a SMART buy at only $17,950 Your terms may be acceptable. To see what I mean, please call PHIL SIMPSON at EV 2-7276 or GR 8-2222.

CAR or MORTGAGE Or What Have You AS DOWN PAYMENT
Large living room, 2 good-size bedrooms, cabinet kitchen, Pembroke bath, full basement with finished room, Oil-O-Matic heat, laundry tubs, copper tank, Duroid roof, separate garage. All fenced, situated on good high lot. Full price $9650
EXCLUSIVE Howard Blake, EV 2-7276, res. EV 2-6719

Family Home With Building Lot
Good clean city home, 5 rooms down, 2 unfinished up. Full high basement, drive-in garage. Extra lot to build new home next door. Full price only $8500 Phone me for particulars EV 2-7276 Queenie Haddow, EV 5-8323.

"DRIVE BY" 2930 Gosworth Road
8-year-old bungalow, 4½ rooms, living room with oak floors and fireplace, large kitchen with dinette, 2 bedrooms, full basement with drive-in garage. $5,150 cash down and balance at $50 a month at 6%. If interested contact my agent and he will show you through. Full price $9650
Contact Harold Wate; Office, EV 2-7276; Res. EV 2-1461

MT. TOLMIE
Delightful stucco, full basement, five rooms, 8-yr-old bungalow with automatic oil heating, drive-in garage and finished basement room. Only eight-yr-old this immaculate home has 18' LR; L-shape dining room, tiled bathroom and fenced garden. Move right in. $5,000 will handle, balance $80 a mo. PRICE $13,000 Ken Sturgeon, EV 2-7276, GR 7-1580.

SCHOOL DAYS $2200 DOWN
$12,200 Sparkling NEW 3-bedroom bungalow with FULL BASEMENT and Oil-O-Matic furnace. Area of new homes in High Quadra, spacious L-shaped LR-DR, cabinet electric kitchen and separate utility room, well-planned basement with rumpus room area and drive-in garage. Call George Thorpeloe, GR 7-2771.

GLANFORD $1000 DOWN
$10,200 Full basement and drive-in garage in this 3 yrs new stucco bungalow with Oil-O-Matic furnace, thru hall plan, large LR with FP, cabinet kitchen with dining area, 4-pce Pembroke tiled bathroom, 2 large bedrooms. THIRD bedroom in basement. Call George Thorneloe, GR 7-2771.

KING REALTY
Weiler Bldg.
609 Broughton EV 2-2131

REVENUE OR FAMILY HOME
This fine-conditioned, 7-rm, Fairfield home has 2 BRs down, 2 up, 3-pce bath on main floor, 2-pce up, new Youngstown kitchen, new wiring, new oil furnace; 3 boarders pay $225 a month, 2 have only 2 meals a day. TERMS $10,950 Lee Hallberg, eves. EV 3-8510

ROCKLAND AREA
Unique family residence in immaculate condition throughout; plenty of room and, situated in a secluded garden, with easy upkeep. This home will appeal to buyers who desire character and something different from the ordinary run of houses. ASKING PRICE $29,000 Full details from L. Jenkins, eves. GR 7-1127

IMMACULATE FAIRFIELD
7 ROOMS, 4 BRS. OVER $1,500 JUST SPENT IN RENOVATING, WIRING, OIL HEATING, DECORATING. ON A QUIET WOODED STREET. CLOSE TO ALL SCHOOLS. BACK GARDEN PRIVACY. PERSONAL PROBLEMS FORCE SALE OF THIS BUNGALOW STYLE HOME. TERMS $11,650 Lee Hallberg, eves. EV 3-8510.

EXTRA FEATURES
With new, modern, 3-BR full basement, dr-in garage, oak floors, FP. Good district. Just $13,500 Also 2-BR at $12,700 Terms. Call Les MacArthur, eves. phone EV 6-4854.

$1500 DOWN Just 6 Months Old 6% NHA Mortgage
See this new 3-bedroom house with extra large living room and kitchen. A real family home ideally situated on a newly paved street with no thru traffic. The front has been landscaped and an attractive patio in the back yard invites you to enjoy outdoor living. Look over this fine piece of property located on sewer and water. The owner is being transferred and must sell quickly, so take advantage of this low down payment. Full price $14,800 Open for inspection any time at 1282 Camrose Crescent (off Maplewood), or phone EV 4-9229.

10 MILE PT.
Lovely split-level, 3 bedrooms, 1,380 SQ. FT. PLUS 15x20 RUMPUS ROOM with fireplace. TWO YEARS OLD. Treed, secluded lot 85x178. This is A MUST-SEE, $23,950 Owner will take as low as $4,000 down. FOR APPOINTMENT TO VIEW PLEASE TELE MRS. SIMPSON, EV 5-6741. Northwestern Securities of Victoria Ltd.

OAK BAY
By owner: 5-room stucco bungalow in top condition, oil hot water heating, patio, nicely landscaped, $11,500, 2064 Kings Rd. or EV 4-4771 eves.

KER & STEPHENSON LTD.
EV 3-3411 Day or Night
909 Government Street

BARGAIN BUNGALOW
Pleasant high location, full basement, oil heat, separate garage, seven years old. Low taxes $8500

ROCKLAND
Long, low and most attractive with few steps, nearly 1,500 feet of living, home, attached carport, full high basement. $21,900

BEACH DRIVE
Close to beach and park, fine family colonial, seven rooms plus excellent rumpus room with fireplace, spacious and sundeck $27,500
An exclusive with Mr. Hamilton, [illegible]

THIS IS IT 979 CLOVERDALE
Snappy sparkling white cedar siding 5-rm bungalow, all modern features, 2 bedrms, family dining rm, FC bsmt, oil heat. Low taxes. Lovely garden. Bargain Terms. $11,250
EV 3-3411 Mr. Vallance GR 7-1917

ATTENTION NAVY PERSONNEL $2200 DOWN
Esquimalt, new area, 2-year-old 3-bedroom stucco. All oak floors, 4-pc bath, glassed-in shower and tub lined with "color tile," plumbing fixtures to match. Basement, auto oil. Near warm bathing beach and park. Exclusive $13,800
EV 3-3411 Mr. Fatt EV 3-6536

"WE MISSED" OUR "CHAMPAGNE HOME" OF THE WEEK
last week but we have come up with what we think is an exceptional buy. A very nice 3-bedroom home in Oak Bay, only 6 years old with full cement basement and oil heat. Near schools, shopping and playgrounds, this home has a lot to offer a family. Large NHA 5¾% mortgage but can be handled for about $3,000 down on a very low end price of only $14,000
Larry Wagner J. H. Ford EV 3-3411 anytime.

SPACE TO LIVE
2,000 sq. ft. in modern building PLUS HALF ACRE and greenhouse in garden PLUS 100 MILES in view PLUS 6 miles from town. Full price with terms $19,900
J. H. Ford EV 3-3411 Larry Wagner

GOLDEN WOODS AND STUCCO QUALITY AND CHARM OAK BAY
This year-old home with landscaped garden set against trees is in one of our choice locations. It has that delightful quality of being not just a house but a home and will suit either antiques or modern furniture. Entrance and thru hall to attractive LR, 20x15, with handsome cut stone FP. Large picture windows to allow maximum sunlight, dining area, de luxe kit with breakfast area. 3 bedrms, one panelled and could be used as den. 2 de luxe tiled bathrooms, vanity and one glassed-in shower, FC bsmt, beautifully finished rumpus room with large cut stone FP and bar. This is one of today's BEST BUYS. 1,448 sq. ft., double garage under. Price $22,500
Mrs. Harvey, EV 3-3411 anytime.

VICTORIA Realty Ltd.
1115 Douglas EV 2-9145

Lansdowne Slope Panoramic Views
With a sweeping view of sea, mountains and city, and delightfully landscaped with innumerable ornamental shrubs, trees and beautiful flowers, is this spacious and mature 3-bedrm family rancher; large entrance hall to spacious living rm with low windows designed for view, fireplace is large and colonial in design; separate family dining rm, again with large picture windows, well-planned kitchen, with nook, separate utility room, 3 bedrms, 4-pce bath; TV and rumpus rm, full basement, oil heat. For full information on this beautiful home, phone Vic Wilson, EV 2-9145 or evenings, EV 3-0471.

WILKINSON RD.
Three-yr-old, 3-bedroom bungalow in immaculate condition; full basement with drive-in garage, auto oil heat; lovely living room with fireplace, dining room and dream kitchen. Situated on on nicely-treed lot, close to transportation and stores. With good terms. $12,500
R. Biggs, GR 8-2323 or EV 2-9145.

HURRY! HURRY!
$500 Down, City
$360 Down, Duplex City
$700 Down, City
$1000 Down, Gorge
To view these good buys in low down payment homes phone K. Lowndes, GR 8-2151; K. Wright, EV 2-9409, or EV 2-9145.

OAK BAY $3000 DOWN
Immediate possession of modern, attractive 5-room, stucco bungalow. The well-laid-out floor plan with thru hall gives easy access to large living rm with FP, full dining rm, 2 bedrms, cabinet kit with dining space. The full bsmt has extra finished bedrm or rumpus rm with built-in fixtures, separate laundry rm, oil heat. Landscaped and located on quiet street. Repayment only $90 per month. PRICE $14,500
C. H. HOLLAND REAL ESTATE 620 View, EV 3-0824 or EV 4-7659.

PARK AND SEA CITY
Cute and cosy stucco bungalow, located in choice area of Fairfield, appealingly situated close to Dallas Rd. and Beacon Hill Park. 2 twin-size bedrms with extra bedrm in basement, large panelled living rm with wall-to-wall carpet, cabinet elec. kitchen, double sink, garburator, spacious dining area, 3-pc bath, oil heat, nicely lawned and landscaped. Truly excellent value at $10,750 For full information phone Vic Wilson of Victoria Realty Ltd., at EV 2-9145 or evenings EV 5-0471.

FOR $690 DOWN
We will build you on a sewered lot, close in, an up-to-date NHA house, 1,100 sq ft or bigger. Includes legal fees, permits, connections, etc. Not a penny extra cost.
SAMPLE HOUSE FOR YOUR INSPECTION
For details phone Kasapi Construction Co. Ltd. EV 5-5614.

BETTER OLDER TYPE 2-STOREY home, 4 bedrooms up; spacious living area down, full basement, hot air furnace, drive-in garage. Early occupancy, $1,000 down, total price $9,750. EV 4-4014.

Mears & Whyte Oak Bay Realty
LTD. 2188 OAK BAY AVE.

RETIRING But Hope the Family Will Visit You?
This is the house for a couple who hope their grandchildren will love to visit them. Not too big for two, not too small for several extra. It has 3 bedrooms, living room, dining room and spacious but sensibly planned cabinet kitchen on the main floor. In the basement are two extra rooms and a 2-piece washroom. It's a friendly house, not old, not new, but kept up-to-the-minute with automatic oil, copper piping, new wiring etc., and in excellent shape inside and out. 50x160 lot, the right size to make gardening a pleasure, not a chore, on a quiet South Oak Bay street. Well worth seeing at only $11,500
Call Jack Mears at EV 5-7707 anytime.

MT. TOLMIE 1671 FREEMAN
Very smart 2-bedroom bungalow, only 13 years old, in spotless condition throughout. Large living room with fireplace. Dinette. Electric cabinet kitchen. Attached garage. Oil heat. No basement. No steps. Right in the popular MT. TOLMIE - UNIVERSITY AREA. This is an excellent little home or rental unit. Cash price $8950
Call Jack Mears at EV 5-7707 anytime on this exclusive listing.

DON'S SELECT EXCLUSIVE LISTINGS

$14,700, DEAN HEIGHTS
Large, well-planned 2-bedroom bungalow. Pleasant view over city. Basement has office and bedroom. $3,600 down.

$15,750, QUEENSWOOD
.69 of an acre. Nine-year-old bungalow in immaculate condition. Three bedrooms or two bedrooms and den. Owner leaving for the United States.

$16,000, CADBORO BAY
3-bedroom rancher close to schools and beach, just one and a half years old. NHA 6% mortgage. Roughed-in plumbing and rumpus room in basement.

$21,000, SEAFRONT
Lovely views over Haro Strait. Seclusion, privacy. Just right for the retired couple. Large rooms for entertaining. Attractive, easy-to-keep garden.

$24,700, OAK BAY
Magnificent sea views and secluded gardens are the extras included with this Tudor-type semi-bungalow. Superior construction, 2 bedrooms, 2 bathrooms, den.

Call Don Whyte at EV 5-7707 anytime.

SELECT OAK BAY
This outstanding residence is abundant with quiet space and informal grace. An elegant living room and a spacious dining room, luxury family room, ideal kitchen complete with built-ins and utility area. Three full bedrooms and could be four, three complete bathrooms, large rec room and a well-planned outdoor area. An A-1 investment at $35,000
Contact Joe Isherwood, V. & S. Realty Ltd., EV 5-6751.

CLARKE & WALLACE
Realty Ltd. Member M.L.B.
620 Broughton EV 5-8794

OAK BAY NORTH
Lovely 4-bedroom home, double plumbing, close to schools, full basement, oil hot water heat. $18,500
D. Bavington, EV 3-8178, EV 5-8794

A. BERNARD
& CO. LTD.
Fort Street EV 4-9335

OAK BAY BEACH DRIVE
A very desirable home attractive and immaculate. Near the sea, on bus line. Large attractive LR with fireplace, oak floors. Separate DR, large cab kit with dining area. Two large bedrooms, one resembling a den. Smart 4-pce bathroom. Full clean-cut bsmt. Modern auto oil heat. An enjoyable somewhat secluded garden with fruit trees. Ideal home for retired folks. Terms. $15,750 Exclusive Listing.
Please call Mr. Francis EV 4-9335, Res. GR 9-4810.

FOUR BEDRMS
A pleasant city home in a quiet street, Quadra St. district, near schools. A larger than average lot, fenced. Living rm with fireplace. Oak floor. Large cab kit, good dining area. Four bedrooms and bathroom. Full bsmt. Automatic heat. Attached garage, tip-up door. Good terms. Price $10,500 Exclusive Listing.
Please call Mr. Francis EV 4-9335, Res. GR 9-4810.

HANDYMANS SPECIAL JUBILEE DISTRICT REDUCED
Sickness forces quick sale. 8 rooms easily duplexed, 4 rooms up and 4 down. Price includes gas range on each floor plus some furniture. Full cement bsmt and auto heat. Act quickly at price of $6950
Please call Mr. Clare Belcher, EV 2-2848, res. or EV 4-9335.

IT ISN'T OFTEN
I can show a 4-room bungalow in such nice condition inside and out. LR with FP, large kit, 2 nice size bedrms and bath. Full high bsmt, oil heat, space for extra room. Garden immaculate. Large playhouse in backyard. Close to all conveniences and priced at $10,850
Call Mr. Clare Belcher, EV 4-9335 or Res. EV 2-2848.

UNIVERSITY AREA
Exceptionally clean 2-bedroom home. Oil-O-Matic heat. Lined bsmt. Extra cupboards. Oak floors throughout. Lovely landscaping. This home in perfect condition. Does not require anything. Price $12,800 Terms arranged.
B. J. Marchant, EV 4-9335 or Res. EV 5-2108.

WEEKEND BARGAINS
(1) OAK BAY BORDER — 3 bedrooms, living rm and dining area, electric cabinet kitchen, O-O-M heating, drive-in garage, beautiful lawns, and in walking distance of schools, shops and university. Only $13,950
(2) NEAR HOSPITALS — 2 years old, 2 bedrooms, living room with wall-to-wall carpet, dining area, electric cabinet kitchen, O-O-M heating (stove included), drive-in garage and high basement. Only $11,950
N.B.—All practically new furniture, drapes, etc., may be purchased.
For information call Frank Carr, EV 5-6741 or (res.) EV 3-2406
Northwestern Securities of Victoria Ltd.

GORGE
Lovely 2-bedroom home on nice large lot. Dining room with fireplace, modern kitchen with dining area, auto oil hot water heat. Full cement basement with dr-in garage. Full price $10,900 To view call Mr. Ralph EV 3-8944 or EV 4-9308.
TAYLOR SPITTAL LTD.

GORDON HULME LTD.
Sidney
GORDON HULME Royal Oak Ltd.
Two Offices
TO SERVE VICTORIA AND THE SAANICH PENINSULA

DUPLEX, 6 MOS OLD, FOR SALE by owner. Offers considered. Leaving city. EV 2-5637.

PRINTED PATTERN M 438
A Radiant Original

Keith Adams City Costume—Superbly Scaled for Half Sizes

The Costume—backbone of a smart fall wardrobe is deftly shaped by Keith Adams for you who wear custom or half sizes (12½ to 22½). This designer likes to focus flattery on the face—keeping the lines below simple and fluid. In Pattern M438, he cleverly curves the brief jacket to reveal the soft, scarf-tied neckline. Note the paneled pleats at the hemline of the dress—they add grace to every step you take. Our Printed Pattern is true to each detail of Mr. Adams' design for Radiant Originals—shoulders, waist, hipline are superbly proportioned to fit. Choose sheer wool, jersey, fine cotton for fall days—silk crepe, faille, or satin for gala occasions.

Printed Pattern M438 is available in half sizes 12½, 14½, 16½, 18½, 20½ and 22½. Size 16½ dress and jacket requires 5 yards 39-inch fabric.

Send one dollar for Printed Pattern M438 to The Daily Colonist, Pattern Department, 60 Front St. West, Toronto Ont. Please print plainly your name, address with zone, style number and size.

Next week—Watch for a Prominent Designer Pattern an Ardanti Original.

B.C. LAND

& Investment Agency Ltd.—922 Government
Our 87th Year in Real Estate

FOUR BEDROOMS

Half acre of trees and lawn afford a parklike setting for this four-bedroom home of unique design, finished natural woods. Bright LR-DR with open stairways with wrought iron rail, modern kitchen, two bathrooms. Hot water heating, wine cellar, sundecks. Double carport. A warm comfortable home ideally located for a growing family. Terrific value at $17,500
P. G. Jackson, EV 4-4115 anytime

OAK BAY LANSDOWNE PARK
4 Bedrooms, Family Rm
Triple Plumbing

Very attractive new split-level home situated on lovely oak treed lot backing onto University Grounds. 23-foot living room with open fireplace, dining room, cabinet kitchen with breakfast area. 3 bedrooms and 1½ bathrooms. On the ground level is a family room, 4th bedroom and 2-piece plumbing. Over 2,000 square feet of finished living area. Sun deck and patio. Large mortgage available. Exclusive listing. Price $23,900
Call Mr. Hope, EV 4-4115 anytime

CEDAR HILL DISTRICT MODERN STUCCO and SIDING BUNGALOW

Situated on ⅓ acre well landscaped lot with countryside views yet convenient to all services. Home consists of thru hall, living room with fireplace, 2 bedrooms also one in basement, large cabinet kitchen with dining area and 4-pce. bathroom. Utility room. Full high basement opens onto patio, large rumpus room with fireplace, 3-pce. plumbing. Attached garage, oil HA heat. Should be seen at the reasonable price of $15,800. Terms.
Call Mr. J. Mackenzie, EV 4-4115 anytime.

DUPLEX VICTORIA WEST GORGE WATERFRONT

Spacious home has up-and-down self-contained suites, 3 bedrooms down and two up. Present owner has spent a lot on improvements, new HA furnace, new wiring, etc. Price $12,900. With terms.
Call Mr. Mackenzie, EV 4-4115, anytime.

LANSDOWNE HEIGHTS 3 BR, REC RM PANORAMIC VIEWS

Slate entrance hall, spacious living and dining rooms, super kitchen with loads of cupboards, dinette, laundry area and enclosed back porch, 3 excellent bedrooms and large 4-piece vanity bathroom. Full basement with 2-pce. lavatory. Many extras are included in this fine home. Grounds are fully landscaped. Owner would consider trading up to sound apartment property. Full price $23,950
Exclusive Listing—MLS
To view please call
Mr. W. O. Cameron, EV 4-4115

OAK BAY—WILLOWS MODERN 3-BR LARGE NHA 5¼%

A superior Oak Bay family home situated at 2507 Wootton Crescent, just 4 years old and in immaculate condition throughout. Through hall plan, gracious living room with fireplace, 14'x20', separate dining room, smart kitchen with nook, exhaust fan and laundry facilities, 3 bedrooms and 4-pce tile bathroom, full daylight basement with plumbing roughed in, space for rec room; auto oil heating, of course. Separate garage. Nice lot in lawn, facing south. A fine home at the realistic price of $17,500. $10,000 NHA mortgage at 5¼%, $90 per month including taxes. Mr. W. O. Cameron for appointment to view, EV 4-4115 anytime. Exclusive.

LANSDOWNE PARK NEW CONTEMPORARY 2063 RENFREW RD. 7-ROOM BEAUTY!

See this outstanding new home, and consider these features, to mention a few:
1. Wall-to-wall carpet throughout.
2. Large carport and sundeck.
3. Views from most of the large windows.
4. Large completed rec room with fireplace.
5. Bedroom and shower bath on lower levels.
6. Handsome wood-siding finish.

PRICE (clear title or terms) $25,500
Exclusive Listing
Mr. W. O. Cameron, EV 4-4115, anytime.

426 MONTREAL ST. $1000 DOWN—3 BRS! ONLY $6500!
(Immediate possession)

3061 ALBINA ST. $1000 DOWN—3 BRS! MODERN — $7900!
(Immediate possession)
THESE ARE GOOD!
Exclusive Listings
Mr. W. O. Cameron, EV 4-4115

F. N. Cabeldu

1212 Broad Street EV 3-7174
Member Multiple Listing Service

OAK BAY 2178 BARTLETT

Appealing white stucco bungalow. Five immaculate rooms, neat fenced garden, separate garage. DO NOT DISTURB OCCUPANTS. Full price $11,000
Please call B. F. Gorely, Res. GR 7-6732.

CITY BUNGALOW 2564 GRAHAM ST.

Two bedrooms, living room; large kitchen wired for stove, washer and dryer, sunporch and 3-pce. bathrm. An older home but good value at price of $6750
Please call B. F. Gorely, Res. GR 7-6732.

SxS DUPLEX 1656-8 CEDAR AVE.

Each side consists of THREE BEDROOMS, living, dining room, electric cabinet kitchen, utility room and 4-pc. bathroom. Priced at $20,500 for quick sale on terms.
Please call B. F. Gorely, Res. GR 7-6732.

RITHET CONSOLIDATED LTD.

EST. 1871 706 FORT ST.

AMIDST THE OAKS

Is this 7-room home, situated on a large well-landscaped lot. There are 3 bedrooms, large living room with fireplace, good dining area, modern cabinet electric kitchen with breakfast area. Sun-room, 3-pce. bath, basement with drive-in garage. You shouldn't miss seeing this. The price is only $14,600
Please call S. HAYHURST
EV 2-4581 EV 3-7951

DALBY & CO.

REAL ESTATE AND INSURANCE
1010 BLANSHARD

$2000 CASH

1½ mile circle, 5-room bungalow with hardwood floors, 4-piece bathroom, drive-in garage, oil, forced hot-air heat. Moderate tax. Large living room, 2 bedrooms and large kitchen $8500
Mr. Laing, EV 3-6241, eves. EV 5-5306

"4 BEDROOMS," BY OWNER. Modern, spacious family home on large, secluded 100'x130' lot. Main floor has 19'x20' living room with fireplace and wall-to-wall carpet, 14'x15' dining room, attractive cabinet kitchen with breakfast area, large utility room, 4-piece vanity bathroom. Upstairs there are 4 large bedrooms, 1 with bathroom adjoining. Full basement with Oil-O-Matic heat and fireplace for future rumpus room. Double carport. Within 2-mile circle, close to schools. $19,000 down. GR 9-1465.

OWNER TRANSFERRED: REduced for quick sale, three-bedroom home, in Langford area. Easy terms. GR 8-4157.

FAIRFIELD REALTY

335 COOK ST.

FULLY FURNISHED $1000 DOWN $65 Per Month

This large, 5-room, full basement house is being offered for the first time. Has 2 bedrooms, large living and dining room, kitchen, stove, down and three-piece bath, etc. Furniture all in first-class condition, includes chesterfield suite, dining room suite, chrome kitchen suite, complete bedroom suite, fridge, stove, TV, etc., etc. First contact first served. It's a bargain. Close to Nadeau. Price only $7950
Len LeDoux, EV 5-9765

Make an Offer DUPLEX Gonzales Area

Close to bus, school, park and shopping. 3-room suite down $60, 5-room suite down $70; full basement, drive-in garage. Many, many fruit trees, mostly peaches. This duplex must be sold, make offer re down payment and full price. $1,500 or less down, asking price $10,500
Call Len LeDoux, EV 5-9765

$1000 DOWN STUCCO BUNGALOW DREAM KITCHEN

This lovely little retirement bungalow situated on beautiful garden lot consists of 4 rooms, 2 bedrooms, living room with cove ceiling and as I said a "dream kitchen." 3-piece modernized bath. Full basement. Fuel for winter is in. C and W piped furnace. Unbelievable low price of $6950
Balance like rent, $65 per month.
Len LeDoux, EV 5-9765.

$1500 DOWN 3211 KEATS RD.

2-bedroom, modern split-level cottage with cabinet kitchen, 4-pce bath, living room has broadloom on floor. Basement. Fenced lot and auto oil heat. Full price $9700

$2000 DOWN 1215 OSCAR

6-bedrm older home in Fairfield. Fully furnished and operating as boarding house. Auto oil heat, full basement. Home is in good condition and could operate as is or as family home. Price including furniture $11,500
Call R. L. Stiles, EV 5-9765 anytime.

BYRON PRICE

1314 Quadra Street

NHA MORTGAGES
No Salary Restrictions

$2575 DOWN OR LESS IF DESIRED 3 OR 4 BEDROOMS

One of Victoria's better designed—better built newer homes with many additional features. Its exterior is partly simulated brick, landscaped with a large picture window. Thru hall, large living room with ribbon grain mahogany panelled wall and attractive fireplace. A kitchen featuring beautiful and exterior material wood mahogany cabinets, copper hood and fan and large dining area.
A multi-use room—dining room, family room or 4th bedroom, three additional good-sized bedrooms and a good-sized bathroom with an extended vanity. A very large basement, oil heat, 100 amp wiring and glass lined tank. We guarantee this house is $900 underpriced. 6% mortgage, $79 per month (P&I). Full price $14,975
N. Krienke or C. Giddy, EV 5-2458 anytime.

COLWOOD TAXES $66

3-bedroom attractive home, 6 years old and on a nice street. Landscaped ½ acre lot with trees, 100-amp service, oil heat, no steps. Close to schools and shopping. Asking price $11,500
Offers as to down payment. To view call C. Giddy or N. Krienke, EV 5-2458 anytime.

HIGH GORDON HEAD 3 BEDROOMS NEW SPLIT LEVEL $1975 DOWN

We have just three 71.5x115 view lots (one with sea view), left on which we can build this 1,117 sq. ft. home. Attractive corner fireplace with slate hearth and mahogany planter in the spacious living room, dining room, kitchen with dining space, vanity bathroom, basement, garage, walks and driveway are included in the different-from-usual plan. Built by Vickery it has the best finish and materials. Price including lot $14,325. Just one N.H.A. mortgage of $12,150 (net), for the balance makes very moderate monthly payments of $84. To see the plans and the lots for this genuine value for money deal call Ross Hartnell, EV 5-2458.

$700 Down 3 Bedrooms

Near Mount View school, charming bungalow with extra cottage at rear. Two bedrooms, can have third. Bright living room, kitchen with range, large utility, bathroom. Nice garden, fruit trees. Spick and span. Vacant. Balance $65 per month. Price $7350
Call Mr. Davis, eves., EV 4-8614
GEORGE RANDALL LTD.

GARDEN LOVER "TWO ACRES"

Beautifully landscaped, fish ponds, tall firs and dogwood. Valuable corner property with rental from one small part. MODERNIZED BUNGALOW. Full basement. Double garage. THIS IS AN EXCEPTIONAL BUY AT $20,000
"Open to offers." Exclusive with MRS. SIMPSON, EV 5-6741 anytime. Northwestern Securities of Victoria Ltd.

BARGAIN FOR CASH

By contractor, 3-bedroom fully modern home in Gordon Head district. All offers seriously considered. To view call GR 8-5303 after 5 p.m.

BUILDER'S HOME, 3 BEDROOMS, full basement. Oil-o-matic, close to schools, bus and store. Phone GR 9-2334 after 6.30 p.m.

$500 DOWN
4-room house in Colwood. Needs some finishing. GR 8-4465.

PRIVATE TWO-BEDROOM BUNGALOW, seven years old. $7,500. Phone GR 8-5476.

LANGFORD FIVE-ROOM STUCCO bungalow. $6,800. Wired for electric range; oil heat. GR 8-1766.

BY OWNER, NEW 3-BEDROOM. Trade your car, boat, etc. EV 4-6895.

WHITTOME'S

FAIRFIELD

3-BEDROOM FAMILY home in excellent condition. Attractive bright new bay, oil heat, good new plumbing, automatic oil furnace. 2 blocks from the sea. Close to bus ... $11,600
G. Menzies, EV 2-4255, residence ...

ACT NOW

... drive-in garage ... fireplace ... ideal home for retired couple. Full price $8950
Terms can be arranged. Details and appointment to view, phone L. A. Squires, EV 2-4255, res. EV 2-3269.

CITY BUNGALOW

Situated close in to city centre, 11 years old. Consists of lge LR with fireplace, 2 good bedrms, lge kitchen with nook, full basement. Rented at $80 per mth. A good home to live in or an investment. Full price $9950
Contact ELMER BRYAN, EV 2-4255 ...

COLLEGE AREA

7 YRS. OLD
3 BEDROOMS PLUS DEN
Large living room with fireplace, bright dining room, elec kit. Full cement basement, utility. Drive-in garage. Patio. Fish pool. A1 condition. Price $15,950
Terms. Mrs. Ruth Squires, EV 2-4255, res. EV 2-2369.

MODERN COTTAGE

Near hospital, shops and bus. Ideal for retired couple who want comfort and beauty at reasonable cost. $10,200
Phone Gordon Schenck, EV 2-4255, res. EV 2-6286.

CHARM AND COMFORT

Will be yours in this brand new split level three-bedroom home with bright, roomy kitchen, fully modern. Your living room is designed to arrange furniture with living comfort. Sun deck off dining room. Basement with rumpus room area. Extra plumbing, laundry room. Carport. Move right in, clear title property. Price $15,700
Terms if desired. Appointment to view phone L. A. Squires, EV 2-4255, res. EV 2-3269.

BUILD NHA NOW

If you are thinking of building, I would suggest you drive out Shelbourne St. to Donnelly Ave. See our sign on these new-approved lots. A complete building service for a home of your choice. Act now. Get the pick of the lot. Details phone L. A. Squires, EV 2-4255 anytime.

HANDYMAN'S SPECIAL

Six large rooms all on one floor, on a very good street near B.C. Forest Products plant, and 1 block from either of 2 bus lines and store, near school, too. 3 large bedrooms, family-sized kitchen and DR, good-sized LR and nice glassed-in porch at front. There are 2 lots, but grounds are neglected and house needs painting. This is your chance to make a real buy. Call Mr. Hicks anytime, EV 2-4255. $2,000 down or near offer. Owner's sick and must sell. Full price $8450

MAY TRADE FOR VANCOUVER HOME

Five-room stucco bungalow, lge LR, ENCLOSED DR, and a lovely kitchen with eating space and plenty of cupboards, all spacious rooms and in lovely condition. There is also a sep finished BR in basement. Owners now living in Vancouver and a quick sale or trade is urgent. Reduced price. This is in a good home area near Jubilee Hospital. ONLY $11,950
Mr. Hicks, EV 2-4255 anytime

$500 DOWN Sea View Oak Bay

NOW DON'T EXPECT TOO MUCH. It's an older 2-bedroom home, but it's wired for range, and it has a new electric hot-water tank in the basement, but the lot is small. It also has new oak floors and stainless steel sink but no garage. BUT WHAT A VIEW! AND WHAT A BUY! EXCLUSIVE $6500
Fred Campbell, EV 2-4255 anytime res., EV 4-5572

J. H. WHITTOME & CO. LTD.
1218 Broad Street
EV 2-4255 anytime
Member Multiple Listing Service

$1000 6-Rm Bungalow

Newly decorated throughout, 6 rms on one floor. High basement, hot-air furnace, 4 good fruit trees, within walking distance. A real family home for only $7250
Call J. Pearson, Res., EV 2-9757

Near Jubilee Hospital

A dream kitchen that's got everything. Oak flrs. Modern elec kitchen, high basement. Oil-O-Matic heat, and the most beautiful garden. Price $12,000
Call J. Pearson, Res., EV 2-9757

BRAND NEW $700 DOWN

Call now to see this compact 2-bedroom bungalow in low, low tax area. Large living room, electric cabinet kitchen, 4-piece bathroom, auto oil heat. Carport. Good terms. Price only $8500

1200 SQ FT NEW, 4 BEDROOMS $2500 DOWN

Take note of the outstanding features of this new bungalow:
1. Large living room.
2. Electric kitchen, built-in range and oven.
3. Four-piece bathroom and vanity.
4. Oak floors throughout.
5. Auto oil heat.

All this with low taxes, good terms for only $13,200
Call Mrs. Seguin, EV 4-3536

ISLAND

INVESTMENT CO. LTD.
774 Fort St. EV 4-7146

SECLUSION WATER VIEW

CITY WATER, ONE-THIRD ACRE. Live in the fresh air 15 mins. from the city. Modern 3-bedroom home with oak floors, large living room, dining room, electric cabinet kitchen, full high basement, automatic oil furnace, low taxes. Near highway, yet away from traffic noise. 4-piece bathroom and drive-in garage. Just imagine all this for the price of $10,750 with terms.
Call J. Fidler at EV 5-6741 or EV 2-2223 anytime. Northwestern Securities of Victoria Ltd.

OAK BAY

Non-basement aluminum-bevel siding, insulated, charming house and garden, lawns, flowers, surrounding fruit trees. New roof, freshly painted, including superior furniture, curtains, floor coverings, oil-heated stove, HW heating. Living room, large kitchen, breakfast nook, two bedrooms, bath, enclosed sun porch, garden implements. $7,950. 2042 Meadow Place. EV 5-5917.

FOR SALE BY OWNER. LOVELY six room NHA home, only two years old. Full finished basement, oil furnace, lovely garden, in city amongst all new homes. 6% mortgage. A bargain at $14,600. $2,000 down. Offers considered. EV 5-4254. Principals only please. Must sell, leaving Victoria.

THE HOUSE THAT PEOPLE drive out to see. 856 Lily Road. The post and beam with 24-ft. glass window, two acres on ½ acre of trees and lawn. Will be for sale soon at cost. Cash to mortgage.

5-ROOM UNCOMPLETED HOUSE, Gordon Head district. EV 4-1961.

BROWN BROS

AGENCIES LIMITED
Phone EV 5-8771 anytime

SPECIAL! SPECIAL!

An immaculate 4-year-old stucco rancher. Smart LR with FP, big bright elec kitchen with eating space. Two 12x12 bedrooms and 4-pce bathroom. A dry high basement with an extra room. Best O-O-M heat. Drive-in garage. On nice lot. Close to all bus, schools and stores on Wanda Street, just off Burnside Road. Present bldgs. $8,000 payable at $80 per month including taxes. Full price $12,500
Call Mr. Pearce at EV 5-8771

5% NHA $83 P.I.T. 3 BEDROOMS

Yes, believe it or not, there is still a 5% mtge around, and this is a home you just can't afford to overlook, because there are not many features for such a reasonable price. It is located on a lge lot with about ... frontage on the high side of the road with views. The house is ... space and consists of thru hall, lge LR with FP, wall done in ... mahogany, guest-size DR with door leading to patio, 4-pce bathrm, 3 lge bedrms, 2 of which have double clothes closets plus spacious family room. Auto oil heat. Attached carport plus space for your boat. Remember this is a 5% mtge with payments of approx. $83 per month including PIT. Be sure to look at this before you buy. Excellent terms. Full price $15,500
Please call Doug Lawson at EV 5-8771.

ENGLISH TUDOR HOME

Ideal for retired couple. Opportunity knocks for this very attractive 4-room Tudor style bungalow. Nice location. New automatic oil furnace package unit. Excellent terms. Full price $9400
Call Mr. Lawson at EV 5-8771.

GORDON HEAD TERRIFIC BUY SACRIFICE MAKE ME AN OFFER

DON'T MISS SEEING THIS! A new 3-bedroom rancher in a desirable district. The LR and DR are a good size and have No. 1 oak floors and mahogany panelling. Modern elec kitchen with burn and stain resistant Arborite counter tops. Utility room and 2-pce. bath, as well as a 4-pce. bath on the same floor. Full bsmnt, roughed-in rumpus room and plumbing. Two-car garage and overhead doors with lge cement driveway suitable for many cars to park. If you have been looking at houses in this price range, with $3,500 down, it will pay you to look at this one. Good terms available. Full price $17,000
Phone Jim Ranson at EV 5-8771

DREAM COTTAGE

A cute home set amongst the trees. Stop looking, I found it for you! Not too old: 8 years and in perfect condition. Lge LR with oak floors and FP, lge bright kitchen with elect stove, 2 bedrooms, 3-pce bathroom, part-basement with good furnace and heat piped to all rooms; sep garage, good back garden space. Taxes are $112 gross. Close to transportation. Good terms available. The price is only $8750
Call Jim Ranson for further information at EV 5-8771.

ESQUIMALT $1000 DOWN

A 2-bedrm house with full bsmt on Lockley Road. The owners have been here for 10 years and have developed the property into first-class condition. They are moving into larger quarters and are willing to give you the benefit of their labors. Please phone for more information. Price $8500
Call Jim Ranson at EV 5-8771

S BY S DUPLEX DEAN HEIGHTS

NEW and ready for you to move into. Rent one side and live in the other rent free. Full basement and oil package heat each side. A very good duplex in an excellent area at a very reasonable price. With good terms $19,500
Please call Mr. Lawson, EV 5-8771 anytime.

Home with Suite Fairfield—Near Sea

Spotless home in Hollywood Cres. area. 4 rooms and bath down for owner, plus separate suite up, rented at $50. Full basement, packaged oil furnace. Low down payment considered.

ONLY $10,200

Open to offers. Owner leaving. Must sell. Call Mrs. Fulton, EV 3-1953. The City Brokerage.

FAIRFIELD $11,500

Here's a fine family home of 4 bedrooms. Extra large dining room and full basement with new oil heat unit. Drive-in garage and secluded garden. This home is immaculate. Good terms available.
Call J. MACKAY, EV 2-9644.
D. Hawkes Ltd., EV 4-7128.

$1000 DOWN

2 bedrms plus suite, in tip-top condition, stucco. Oil furnace in full basement, rumpus room. Close to stores, bus and schools. Revenue $56 per mo. This is your answer. Full price is $12,600
Ph. W. Heal, EV 4-5177 or EV 2-9145
VICTORIA REALTY LTD.

BY OWNER—ATTRACTIVE HOME, 2 years old; best district, 7 minutes to town. Main floor 1,550 sq. ft., 3 bedrooms, 2 bathrooms, living room 24'x15', dining room with sundeck, ultra-modern kitchen with family room area. Secluded lawn, oaks and rockery. Ground floor: den, bathroom, roughed-in bedroom, patio. Principals only. Terms. EV 2-8778.

BY OWNER — 2 YEARS OLD, cathedral entrance, stucco and siding home, 3 bedrooms, extra bedroom in full basement; floor-to-ceiling fireplace with planter, custom bookshelf. Wired and vented for dryer. Landscaped, 4 young fruit trees. Carport. Blacktop driveway. Fenced back yard. Close to Lake Hill and Sacred Heart School. $13,950. GR 9-6887.

OWNER TRANSFERRED — MODern home, hardwood floors, oil heat, spacious living room with view, dining room, extra large kitchen, four bedrooms, den, rumpus room, ... bathrooms, extensive grounds, low taxes, 10 minutes to town. Price $16,900. Terms. EV 5-6888.

$650 DOWN — $5,200
Clean 2-bedroom bungalow, living and dining room, elec cab kitchen. Basement, hot air heat. New wiring. Small garden. On 2 bus lines. Also available fully furnished. KARL OGILVIE, Northwestern Securities of Victoria Ltd., phone EV 5-6741.

COUNTRY COTTAGE, TWO BEDrooms; open fireplace; 6 miles out. Bus few steps from door. Selling below $5,800. Best offer accepted. GR 8-1361.

BY OWNER

Executive type home in exclusive district. $23,500. By appointment only. EV 5-0290.

BY BUILDER

Three bedrooms; 1581 Cedar Glen; full price, $13,000, clear title. Open Saturday and Sunday. Phone Bob Quigg, GR 7-6512.

... shops, schools. $5,200 down, total price $13,400 includes many extras. F. Richardson phone EV 5-6741 or GR 7-1440 eves. Northwestern Securities of Victoria Ltd.

NEARLY-NEW 3-BEDROOM, NHA home. EV 3-9052.

HEISTERMAN

EV 3-4161

A SMART HOME

... which can be found in Oak Bay ... dining room ... garden ... Price $18,750
G. J. Harrington, eves. EV 3-5514

OAK BAY EXPANSIVE VIEWS SEA AND MOUNTAINS

This five-year-old home is situated on one of the best view properties in Victoria with a minimum of garden maintenance. Large living room and dining room, 3 bedrooms, 4-pce bath and bright kitchen ... room above-ground bedroom with ... bath. Automatic oil heat. Early possession. For appointment to view please call Mr. Blanks, eves. EV 5-1183. Price $26,900

SEA VIEW 2415 ALPINE CRESCENT

2-year-old, 3-bedroom SPLIT-LEVEL overlooking ARBUTUS BAY near the SOLARIUM. The perfect spot for a young family with HOBBS SCHOOL only a short walk away. 6% NHA mortgage. Full price $15,750
Mr. Scott, eves., EV 4-0423
Mr. Harris, eves., GR 7-1198

C. G. HEISTERMAN & CO. LTD.
(Established 1861)
1121 Blanshard Street EV 3-4161

THE ROYAL TRUST CO.

CADBORO BAY, NEAR SCHOOL AND BEACH

Two-bedroom, modern, five-room stucco bungalow within a minute's walk of shopping centre, school, park and beach. The home consists of a living room with fireplace and hardwood floor, dining room, modern kitchen wired for electric range, two bedrooms and a bathroom. Basement is full concrete with drive-in garage, automatic oil furnace, automatic electric domestic hot water, wash tubs and plumbed for automatic washer. Also ideal for an older couple. Price only $10,900
(Terms available)
M. H. Dixon, evenings EV 4-1036

UPLANDS

Must sell, owner transferred to Vancouver. Atmosphere of utmost charm and living comfort permeates the whole interior, achieved by the well-balanced architectural planning. The main level consists of a large, bright living room with a view of the sea and mountains, a kitchen abundantly equipped with custom-made cabinets, effectively separated from a breakfast area and laundry room. Guest-size dining room, two large twin-size bedrooms, 4-piece bathroom with separate glassed-in shower and colored fixtures. Lower level with its large mahogany panelled living room with open fireplace, bedroom, 2-piece washroom, workroom, large storage area. Breezeway to a closed-in garage and carport. 2541 Nottingham Rd.
Mr. Coles, evenings EV 2-8752

THE ROYAL TRUST COMPANY
1205 Government Street EV 3-4126

HAYNES

WATERFRONT
MODERN DUPLEX

Located at Cordova Bay on landscaped lot with view of sea and islands and good sandy beach. Owner's suite has two bedrooms, living room with fireplace, modern kitchen with automatic dishwasher and other built-ins, dining area and modern bathroom. Rented portion entirely self-contained with one bedroom. Boathouse near beach and garage near road. Automatic oil heat and full insulation. About $5,000 cash. PRICE $22,800
Please ask for W. Jones, EV 3-8303 evenings.
ARTHUR E. HAYNES LTD
739 Fort Street EV 3-3823

SEAFRONT TEN MILE POINT

One of the most desirable seafront properties in Victoria. An attractive 6-room bungalow with sundeck and 2 patios, 2-car garage. Concrete promenade at water's edge along 100' seafront, backed by high dry rock wall. Concrete boat ramp; large swimming pool. Over ½ acre lawns, shrubs and lily ponds, fruit trees. This is a beautiful property. Exclusive until sold. COURTESY TO AGENTS. Price $29,500
See Mr. Edwards, Jones & Scott, 332 Yarrow Bldg. EV 3-5463. Eves., EV 3-9660

DALBY & CO.

REAL ESTATE AND INSURANCE
1010 BLANSHARD

WHY PAY RENT?

We have 500 homes listed for sale. New, old, small, large and ranging in price from $2,500 to $85,000. We might have the one you have in mind and we are as close as your phone. Please give us a call or visit our office. It will be a pleasure to check our listings with you. Ask for Mr. Kemp, Office EV 3-6241, Residence EV 5-1831.

MODERN LIVING 7 ROOMS AND BATH

1,349 SQ. FT.
$17,800—$3,000 DOWN
2814 ILENE TERRACE

A spacious, immaculate property. Only 2 yrs old. Completely decorated. Beautiful gardens; patio, brick planters, shrubs and garden space insures restful living all year around. Phone EV 3-2810.

BY OWNER, 2,200 SQ. FT. JUST completed, 5-bedroom house, large kitchen with lots of cupboards, dining room, large living room with built-up fireplace, slide door to sundeck. Oil-O-Matic heat. Location, 7½ miles from town, in lots of treed area. Price, $18,000. Ph. EV 5-0660.

Large home, excellent condition. ... Victoria Press, Box 1394.

$1,000 DOWN, GLEN LAKE ROAD. Nearly new 7 room, 3 bedroom home. 2300 sq ft, automatic heat, every modern convenience, carport and workshop, paved road, close to schools. Full price $12,500, less for cash to mortgage. GR 8-3171.

BY OWNER, GOOD FAMILY HOME on quiet street, close to schools and bus. 3 bedrooms, large living room, dining room, bright cheery kitchen, full basement, stoker furnace. Phone GR 9-3327.

$12,500 CASH REQUIRED. SUPER for modern Oak Bay split-level, cor. Wessex and Woodburn, $24,500. By owner. EV 4-7292.

COLWOOD, 590 RIDLEY DR. NEW 2-bedroom. Large LR. Basement. $12,900. $1,250 down. GR 7-3638.

BRAND NEW 2-BEDROOM HOME, oil heat. $1,000 down, $7,950. Colwood. EV 2-9030.

MODERN 3-BEDROOM FAMILY home. Basement, oil heat. Clear title $13,500. GR 8-3507.

PARTIALLY BUILT 3-BEDrooms, basement; $4,500. Lot 5, Pedrce Crescent. GR 7-3638.

10-ROOM REVENUE HOUSE IN lower Fairfield, near park and sea. EV 5-2874.

CADBORO BAY, SECLUSION. TWO bedrooms. $17,000. Phone GR 7-3065.

RANDALL'S LTD.

PROSPECT LAKE ½ ACRE

Nice cedar ... home with two bedrooms ... bathroom, large cabinet kitchen, basement with piped furnace and new pressure water system. Full price only $5950
Try your down payment and hurry.

GLANFORD 6 ROOMS

Splendid older bungalow, built 5 years. Large living room, thru hall with wall-to-wall carpet. Oak floors throughout, dinette, 3 lovely bedrooms, Pembroke bathroom, cabinet kitchen, full basement, piped oil furnace, drive-in garage. Plumbed for auto washer ... landscaped lot. This is the buy of the year at $11,900 with assumed mortgage ...
On the above call Mr. Surbey ...

MR. FIX IT Convert to Revenue

Near Vic High School, older type home, 12 rooms, full basement, oil furnace, two bathrooms, plumbing in basement, garage. Solid construction, excellent location, low down payment. Asking $10,500
Call Mr. Davis, eves. EV 4-8614.

CLOSE TO VIC HIGH 4 BEDROOMS

Stately family home in first-class condition, featuring living room, dining room, kitchen with utility room, large sun porch down. Four large bedrooms up. Stair carpets, hall runners. Full basement, hot-air furnace. D.I. garage. Low down payment. Ask for terms. Price $10,300
Your listings requested. Call us.
1309 Douglas Street. EV 4-8109

LEACH & SPARKS

Real Estate and Insurance
1119 Blanshard St. EV 3-4117

CLOSE BY KINVER BEACH
ESQUIMALT

Seldom have we offered such a magnificent family home for so little. Completely modern in every detail, this beautiful house contains lovely living room with fireplace, guest size dining room, large bright electric kitchen with nook, finished basement with laundry and

4 BEDROOMS

Set on attractively treed, SECLUDED double lot with patio, greenhouse, 2 garages, etc.

THIS WEEKEND DRIVE BY

401 LAMPSON ST.

Call Mr. Clarke or Mr. Amos for full particulars and to view at EV 3-4117, EV 2-9787 or GR 7-6510.

JOHN GREENWOOD
1241 BROAD STREET

JAMES BAY $500 DOWN

Six-room home, partly duplexed, double plumbing and wiring; good family home or in-law suite. Price $4750

SHAWNIGAN WATERFRONT

Three-bedroom, modern bungalow, living room 18x22, large granite fireplace, cabinet kitchen, part basement; large garage and boathouse. Full price, with terms $16,000

TEN MILE POINT WATERFRONT

Ranch-style bungalow, right on the waterfront, lovely view; automatic oil heat; two carports and guest cottage or workshop. Lot 80x250. Full price (good terms) $26,500
Ask for Jim Ridings, EV 3-4694; EV 3-9533, res.

BY OWNER $17,500

Owner must sell this custom built NHA home in High Gordon Head, 86'x130' lot. Nice spacious living room with raised fireplace. Large dining room with sliding glass door leading to a secluded sundeck. Select grade oak floors throughout. Full door mahogany cupboards in electric kitchen. Eating area. Well planned bath. Good master bedroom with his or her closets. Full basement with roughed-in rumpus and fireplace. Other pleasing features. Phone EV 3-3540.

HOME SWEET HOME for the TOTAL PRICE OF $5000

Try your down payment.

This basement home consists of 4 lovely large rooms and is in good condition throughout.

Please call MRS. BACON at EV 5-6741 or EV 4-0237 anytime. Northwestern Securities of Victoria Ltd.

McCANDLESS REALTY

930 FORT PHONE EV 3-6111

ESQUIMALT—$2,500

DOWN. Spotless, 5-room, 2-bedroom stucco. Living room, fireplace, dining room, E. kitchen. Full, high basement, garage. O-O-M furnace. Delightful garden semi-secluded. Close to bus, schools, stores. A HOME YOU WILL ENJOY. Owner will take part payment some cash and mortgages. Price $10,500
Eves. Mrs. Ramsdale, EV 4-5855.

3-BEDROOM, 5-YR-OLD BUNGAlow, spotless condition. Nice garden, 1 block from sea and beach. Owner leaving city. Immediate possession. 346 Foul Bay Rd. Ph. EV 2-7636.

BRAND NEW 3-BEDROOM CITY. Full basement, drive-in garage, mahogany cabinets, Oil-O-Matic heat and many extras. Nice location. By contractor. EV 5-4187.

CLOSE IN, 5 ROOMS, 2 BLOCKS schools and buses, productive small garden and greenhouse, for cash. EV 2-1506. Principals only.

BY OWNER—DUPLEX, SEPARATE entrances, oil heat, oil automatic, fenced-in lot, good location. EV 5-3139 (after 6 weekdays).

5-MINUTE WALK TO UNIVERSITY and junior schools, 6-room modern bungalow, garage, secluded garden, $15,500. By owner. EV 3-0328.

PRIVATE SALE, IMMEDIATE possession, 3 bedrooms, full basement. Close to school and bus. 5½% NHA mortgage. GR 9-4222.

STUCCO BUNGALOW, 4 ROOMS, large lot, good location, bus, stores, school. Terms $6,500, or big reduction for cash. GR 8-2465.

OWNER MUST SACRIFICE HIS near-new modern 3-bedroom bsmt home, child-safe location, near ...

FOR HOMES IN COLWOOD, Langford, see Grant & Jenkins, your local agents. Phone GR 8-1720.

606 CATHERINE ST., VICTORIA West. New 4½-room house. Reasonable. EV 3-9104.

P. R. BROWN

& Sons Ltd. — Est. 1890
762 Fort St. EV 5-3435

572 DALLAS RD DUPLEX LOW DOWN PAYMENT

Two suites, 5 rooms each, oil heat, ... Monthly payments ... $11,950
... EV 5-3435 or res. EV 2-5033 anytime.

GORGE 3172 EARL GREY

Gleaming white siding bungalow of 5½ rooms. Full basement, knotty pine rumpus room, separate garage. Oil range included. A real good buy at $9500
Phone R. E. Hills, EV 5-3435; res. EV 3-6918.

STUCCO BUNGALOW

Lge LR with fireplace, 2 lge Bedrm, modern cabinet kitchen with nook, HW heating. No steps, on bus line. This property in excellent condition. Full price only $7500 with good terms. Call Basil Fraser, EV 5-3435 or res. EV 5-1137.

955 DARWIN $700 DOWN

Small home—
4 rooms, nice lot;
large garage.
$5,000.
R. E. Hills, EV 5-3435; res. EV 3-6918.

HANDYMAN'S SPECIAL 1909 BIRCH ST.

Older 8-rm duplex, located in good rental area. Full price $2,500
Contact Basil Fraser, EV 5-3435; res. EV 5-1137.

FRASER BISCOE

750 PANDORA AVE. EV 3-9843
Drive-in Customer Parking

VIEW PROPERTY

ON LARGE LOT APPROX. 100'x140'. Excellent 3-bedroom home. Large living room with fireplace, dining room, 2 years old. Large garage. In 7-mile circle. Full price with easy terms $15,950
Alex McLean, office EV 3-9413; res., EV 3-7243.

UNIVERSITY AREA

Modern, 2-bedroom, STUCCO BUNGALOW. Immaculate in every respect. LR has oak floor and open FP, 2 generous size bedrooms, Pembroke bathroom, full high basement, oil heat. Dr-in garage and plumbed for auto laundry. A good buy at $11,900
For appointment call L. Wilkins at EV 3-9413 or res., EV 3-4960.

"SIDNEY VILLAGE"

1.—"BUGS EAR" of a one-bedroom bungalow on a corner lot, attached garage that will make into another bedroom.
2.—"Purple Passion" is the name for this older reconstructed close-in bungalow, purple asbestos siding; $1,000 down or offer to full price of $6,950. Access to two streets, extra ½ lot and large garage make it ideal for trucker.

Call DON HARVEY, resident agent for Northwestern Securities of Victoria Ltd. in Sidney. Dial EV 5-6741 or GR 5-2780 eves.

GARDNER

Agencies Ltd.
319 SCOLLARD BLDG.

Waiting for a BARGAIN?

Immaculate three-bedroom home in low tax VIEW ROYAL on an extra large secluded lot. Separate dining room, large cabinet kitchen, auto oil heat. A real family home. Full price with generous terms $9000
Ian Rendle, days, EV 5-1418; eves., GR 7-3291
"Personalized, Courteous Service"

NEAR NEW

TRY $1500 DOWN

In Saanich, about 3½ miles out, attractive 2-tone stucco 6 RM BUNGALOW, 1,240 SQ. FT. FULLY INSULATED, about 5 yrs old. "L" SHAPED LIV-DIN RM WITH R.T. FRPLCE. Thru-hall plan, smart cab elec kit with din area, 4-pce. bathrm, 3 good-size bedrms and 1 more in full cem bsmt. Oil-O-M HA heat. Dr-in gar. LOT ABOUT 60x150. LANDSCAPED, mostly fenced lawn, garden at back. Close to school and bus. Will consider trade for 5 or 6 bedrm older home. FULL PRICE, $13,900. CALL J. LINDAL, EV 5-6751, V. & S. REALTY LTD., 556 JOHNSON ST.

FAIRFIELD $1000 DOWN MUST BE SOLD

Charming two-bedroom home; living room, modern cabinet kitchen, dinette, sunporch, full basement, oil conversion. Quiet street near school. THIS IS A REAL BARGAIN WITH ONLY $1,000 DOWN. OWNERS SAY MUST BE SOLD THIS WEEK. BARGAIN PRICE $9550

ERIC A. MACFADYEN
Northwestern Securities of Victoria Ltd., EV 5-6741, 24 hours service.

NEAR UNIVERSITY

Nestled amongst charming homes on a quiet street is our very attractive 3-bedrm home, finest workmanship throughout. Large and partly-panelled living rm, fireplace, ... kitchen, exhaust fan, mahogany cabinets, 4-pc vanity bath, 3 appealing bedrms. Full cement basement, oil heat, roughed-in rumpus rm area and extra plumbing. D-I garage. Fenced and landscaped. An excellent and delightful family home, but owner must sell. Principals contact owners at EV 5-5592.

COSY SEA VIEW COTTAGE

Located in the Cordova Bay area, this 9-year-old cedar siding Bungalow is set in the most beautiful and secluded garden. Approached by a private lane, it contains a large livingroom with heatilator fireplace, Cabinet kitchen. Two bedrooms. Attached carport. This little home is immaculate and the price is only $8,500. Call J. Mears at EV 5-7707 anytime. Mears & Whyte, Oak Bay Realty Ltd., 2186 Oak Bay Ave.

IF YOU HAVE SERVICES TO OFFER LIST THEM UNDER CLASS 36 IN THE CLASSIFIED AND KEEP BUSY.

LOVELY 5-ROOM BUNGALOW, Oak Bay. Owner. EV 5-4043.

FOR SALE — TRIPLEX. YOUR price. Contact owner. EV 5-2565.

4 ROOMS AND BASEMENT—SNAP for cash. GR 8-5853.

SWINERTON Stewart Clark

LTD.
625 BROUGHTON ST. EV 5-2491

DRIVE BY

THESE EXCLUSIVE LISTINGS
INSPECTIONS BY APPT.

2384 HAMIOTA OAK BAY $1500 DOWN

Modern bungalow, 6 rooms, 2 bedrooms, elec kit. Full bsmt, oil heating. Drive by, do not disturb tenants.
Appoint. with Mr. Crow, Eves. EV 2-0775

2635 EASTDOWNE Duplex—De Luxe

Spacious side-by-side in choice area. Each comprises entrance hall, LR and DR, 2 bdr, elec cab kit, 4-pce bath. Owner's suite has bedroom and rumpus in bsmt. Independent oil hot-air heating. Drive-in garage. Secluded rear (fenced). Terms $24,500
Call R. Cox, EV 3-3814

3280 BELLEVUE

Beautiful 7-year-old, 3-bedrm bungalow over 20' LR. Oil HW heat. Large lot. Full price $12,500
Good terms
Mr. Crickmay, EV 5-3170

1208 DUKE ST.

Panoramic view. Privacy, natural garden (no work). Immediate possession. 3 Bedrms. Excellent terms. Exclusive with Mr. Gaddes, EV 5-7619

1855 COCHRANE

COR. RICHMOND
2 blocks from the college. Lge bright rms with view.

1747 HAULTAIN

3 bedrms. Well built and well planned. Handy to everything. N.H.A. terms. Asking $12,850
Mr. Custance, EV 6-3343, or any of the above salesmen.

OAK BAY Retirement Special

We have just listed this better-than-average bungalow situated on a quiet street one short block from bus service. Attractive living rm with FP, 2 bedrms, nice kitchen with dinette and utility. Small, exceptionally well-kept garden. Just 2 years old and a pleasure to show. Priced at $10,500
To view call Mrs. Elliott, EV 3-9993

HAGAR'S OAK BAY

EXCLUSIVE

Secluded Bungalow

3 BEDROOMS
HOT WATER HEAT

One of those hard-to-come-by secluded 6-room rambling Tudor bungalows, situated close to Windsor Park and just four blocks to the sea. Consisting of a secluded garden and lawns both front and back. An attractive Tudor with rustic finish. Main through hall, den with fireplace. Large living room 16x22 with fireplace and windows overlooking the garden. Three bedrooms. 4-pce bathroom. Cabinet kitchen. Oak floors. Hot water heat. Separate garage and small studio or workshop. Full price $12,950
C. Carpenter, EV 4-0531, eves. GR 7-1628.

SIDE-BY-SIDE

EXCLUSIVE

OIL HEAT - BASEMENT

WOULD TRADE FOR SMALL BUNGALOW

Here is an opportunity to acquire a stucco side-by-side duplex for a home and revenue or investment. Consisting of two cosy suites, each with living room (oak floors), kitchen and dinette, bedroom and bathroom. Full cement basement. Hot air oil heat. Situated in a good residential area. Approximately 1 mile from town with very good transportation. Would consider a small bungalow as part payment. Full price $12,900
C. Carpenter, EV 4-0531, eves. GR 7-1628.

Hagar & Swayne Ltd. 614 Yates St.

151 COUNTRY HOMES AND PROPERTIES

COUNTRY ESTATE

Just 30 minutes from Victoria. In a prime location, you will find this outstanding country estate.

38 Acres

Located high with seclusion, fronting on three roads with striking view of sea and mountains. Large grounds maturely landscaped with many shrubs and trees. Multitude of flowers. 30 tree orchard.

Seven Large Rooms

Prestige living in this 2,200 sq ft bungalow. 3-room caretaker's suite in basement. 3 bathrooms. Oil-O-Matic heat. Some other buildings include 3-rm cottage (rent for $55), barn to accommodate six horses. Endless supply of water from two wells. Full price only $30,000
For more particulars phone MAURICE N. SMITH, EV 5-6741. Northwestern Securities of Victoria Ltd.

SIDNEY

Three-bedroom house with attached garage. With half cash. $8000

Two-bedroom house on two lots, close in. With $2,000 cash. $5500

Attractive older type house in pleasant garden about an acre in extent. Four bedrooms. $17,500

Two-bedroom house on ... $8500

Four-bedroom house, large living room with fireplace. Cabinet kitchen. Terms available. $11,000

SPARLING at SIDNEY

Real Estate and Insurance Agents
Offices opposite the Theatre
GR 5-1622—Evenings—GR 5-4940

ONE ACRE

Plus large 8-room stucco home, new auto oil furnace, on bus, close, shops, schools. Cash down $600 if your credit is good. Total price $7,800 at $75 a month. F. Richardson, EV 5-6741 anytime. Northwestern Securities of Victoria Ltd.

PENDER ISLAND — DELIGHTFUL new modern bungalow, close to Port Washington, on large lot. Ideal for retired couple. $6,000. Contact W. Dodd, Glenshiel Hotel, Victoria. Ph. EV 3-4164.

HOUSES AND LOTS FOR SALE at all times. A. H. Phelps, GR 8-3176.

151 COUNTRY HOMES AND PROPERTIES

GULF ISLAND

AN ISLAND OF YOUR OWN — A DREAM COME TRUE

40 acres of privacy with sheltered beaches and good anchorage. This island lends itself for development of private residences or commercial enterprises. Price $23,500. Terms available. Write today for full particulars.

SEAFRONT RETREAT

A 100 acre estate with 4,000 feet of frontage on one of B.C.'s famous "Fjord-like" passages. The beautiful 4-bedroom rustic lodge-residence and caretaker's home makes this the ideal "retreat" for summer or year-round living. A sheltered yacht basin and deep-water anchorage, 2,000-gallon water rights. Famous salmon fishing at your door. Potential seafront subdivision. Outstanding value at $75,000. Terms available. Full details information with no obligation from:

H. W. DICKIE LTD.
Box 128. Phone 1580. Duncan.
"We Sell The Island"

GORDON HULME (ROYAL OAK) LTD.

Associated with Gordon Hulme Ltd., Sidney
GR 9-1211

ROYAL OAK

Beautiful contemporary 3-bedroom home with spacious open, modern plan. Full bsmt. On ⅓ acre. Full price $19,500

1 ACRE

Exceptionally well-built, large two-bedroom home. Lovely living room with dining L. Large electric kitchen and utility. No bsmt. Double garage. Full price $15,800

Both these homes are on high view locations, close to schools and shopping.
Mrs. Lavender, EV 5-6327.

COUNTRY ESTATE SAANICH 9 MILES OUT

Enjoy the quiet atmosphere of the country with all the conveniences of city life which this substantial country home provides. It comprises 8 rooms, most of which are large. There are 5 bedrooms. 2 complete bathrooms up and one 2-pce on main floor. Full basement. Oil HA heat. Large TV room. Wired for range. Some furnishings included. About 5 acres cleared, balance in timber. About 600' road frontage. Call me to view. Terms. Full price $28,000
J. M. Taylor EV 4-0531, Eves., EV 4-9902.
Hagar & Swayne Ltd., 614 Yates

A FEW IDEAS offered by PRICE DAVIES AGENCIES (Brentwood)

(1) A trade? For a fine new duplex on 3 acres of sea view property? Owner wants revenue equity in urban area.
(2) A perfect retirement gem, near sea at Brentwood Bay? Landscaped exquisitely. $8,000 might take this lovely home.
(3) Homes with acreage? We have 5 left! From $11,000 with terms.
(4) Executive homes at Brentwood, at Curteis Point and Ardmore.

For full information please call GR 4-1412, GR 5-2604, GR 4-1893

BRENTWOOD PROPERTIES

1—Only $5,000 with $1,000 down. $50 per month. One acre, 4 rms and bath. 5 years old. Snap.
2—FOR CASH BUYER. Save $1,000. Lovely 5-room bungalow, bsmt. with acreage. Price $10,500.
3—Spanking new spacious 5-rm bungalow, modern. $9,900.
4—Well built spacious 5-room bsmt. bungalow, well built. $11,500.
5—On approx. 3 acres, farm house and barn. $8,500.
6—10 acres berry soil, 4 large rooms and bath, outbuildings. $13,500. Offers.
7—Several homes for rent. $50 to $125. Some with option.

See Brentwood Properties Ltd. West Saanich Rd. opp. Texaco Station.
GR 4-1452, GR 4-1735, GR 4-2078, GR 4-2108.

HEADLANDS EAST SOOKE 10 WATERFRONT LOTS

The ideal type of lot. Low bank, beach, lovely views, safe anchorage. Right at the mouth of Sooke Harbor, and close to the best fishing. Minimum frontage 130 feet. Also 3 view lots with access to beach. Priced from $1,500 to $3,750.

PEMBERTON, HOLMES LTD.
EV 4-8126

PIERS ISLAND (Opposite Swartz Bay)

NEW FLIGHT OF CHOICE LOTS now on the market. Ask for your copy of pictorial brochure. For appointment to view call office, EV 3-9413 or Reg. Biscoe, evenings EV 2-1326.

Fraser Biscoe
750 Pandora Ave.

NORTH SAANICH

LOOK FOR P. R. BROWN SIGN ON TOWNER PARK RD.
5.25 ACRES MORE OR LESS
337.2 FT. ROAD FRONTAGE
ASKING $5,500
R. E. Hills EV 5-3435, res. EV 3-6918.
P. R. Brown & Sons Ltd., 762 Fort

4 ACRES, MT DOUGLAS

3 ACRES CLEARED WITH APPROXIMATELY 2 ACRES IN LOGANS AND STRAWBERRIES. 1 ACRE TREED. PRICE $4,800
C. CARPENTER EV 4-0531, EVES. GR 7-1628.
HAGAR & SWAYNE LIMITED
614 YATES STREET

PROTECTED SEA-FRONT LOTS, $1,250 to $2,450, terms. Choice of beaches, trees, anchorage. Ideal for seaplanes. City light, dial phone (Oct.), 24 miles. Bob Brotherston, Douglas Hawkes, Ltd., EV 4-7128. (Res. Sooke 117K collect).

SHAWNIGAN LAKE WATERFRONT. Light, water, fridge, oil and elec ranges, fireplace. Float. Victoria Press, Box 785.

151 COUNTRY HOMES AND PROPERTIES

Waterfront PENDER ISLAND

4½ acres mostly cleared with 500 ft. of waterfront. Sheltered southern exposure and lovely view. Good anchorage and close to government wharf. Attractive three-year-old cedar siding bungalow for year-round living. Nice living room with Franklin fireplace, 2 good bedrooms and cabinet electric kitchen. Hardwood floors, 4-piece bath. Cement foundation. Carport and separate garage. Small barn and tool shed. Ample water supply from wells. Price with terms $15,000

For further particulars call Lars Westman, EV 5-8760. Fairfield Realty.

660 FT. WATERFRONTAGE

7½ acres parklike land. Excellent sandy beach. No bank. Treed with lovely old maples. Large area cleared for games or tenting. The boat moorage is protected from all winds. Large old home with 2 cottages on beach. Ample water. Located a few miles from Nanaimo. A SNAP at $35,000. Would do for a group. Write Frank McLaughlin at Nanaimo Realty Co. Ltd., 17 Church Street, Nanaimo, B.C. or phone SK 4-2311, eves. SK 3-4513.

Hurry—Hurry—Hurry BRENTWOOD

V.L.A. approved, 5 rooms, 2 baths, 2 acres or more. $12,900 Must be sold.

SEE

Brentwood Properties Ltd.

Verdier, opp. Texaco Station

GR 4-1452 Res., GR 4-1735

METCHOSIN

5-rm rambling bungalow in rustic setting. Large LR with FP, dining room could be used as extra bedrm or studio, 1.25 acres with partial seclusion. Low taxes. On black-top road. Half cash will handle. Price $6950

D. D. Carmichael, res. EV 4-7308.

BOORMAN INVESTMENT CO. LTD. 611 Fort St. EV 3-7124

SIX ACRES

APPROXIMATELY

SAANICH. All cleared. Good berry soil and LOTS OF WATER FOR IRRIGATION. LARGE HOUSE and COTTAGE at rear for in-laws. Call Alex MacLean, office EV 3-9843, or home EV 3-7243.

FRASER BISCOE. 750 PANDORA

FOR WATERFRONT HOMES, farms and businesses on all the Gulf Islands.

Contact

SALT SPRING LANDS LTD. Phone 52, Ganges, B.C. Eves. 167

6 ACRES WATERFRONT, QUALICUM Beach, modern house. Victoria Press, Box 1366.

153 WANTED TO BUY —HOUSES

"M.L.S."

MULTIPLE LISTING SERVICE 54 members at your selling and buying service. Multiple Listing Service, 1216 Broad St.

Consult the yellow pages in the telephone book.

WANTED

North Oak Bay. Walking distance to high school if possible. Modern 3-bedrm home. Please call Mrs. McLean EV 4-8126, res., EV 4-6867.

PEMBERTON, HOLMES LTD.

GULF ISLANDS

I AM NOW PREPARED TO GIVE SERVICE to listing and selling of homes and property on those ISLANDS SERVICED BY FERRY, NEAR VICTORIA. Please write or phone Leonard Thomas at Douglas Hawkes Ltd., 817A Fort St., EV 4-7128 (Res., EV 3-5685).

WANTED
MONTEREY
WILLOWS AREA

3 bedrooms, 1 floor, basement, price $15,000-$18,000. If you would like to sell with minimum effort. Good cash down payment. Please call me, have bona fide client. Mr. Betts Sr. EV 4-9318, EV 3-2998. C. N. Montague Co.

OAK BAY HOME OWNERS!! URGENTLY REQUIRED by Eastern cash client, two-bedrm full bsmt bungalow no older than 20 yrs. Will pay up to $12,000. Will be in Victoria within 30 days. Please phone R. F. Harris, GR 7-2998. BOORMAN INVESTMENT CO. LTD. 611 Fort St., EV 3-7124.

SWAP

40-ft. trailer 3-room tandem model, 8 ft. wide. Complete in every respect. For trade as down payment on 5- or 6-room family home, any district. Phone George Clark, Western Homes Ltd., EV 2-2157.

MY CLIENTS HAVE ASKED ME to find them a home. I need new and not so new—two and three bedrooms. May I come to see yours? Perhaps we can do business. VERA PIPES, EV 5-6741 or EV 5-2559. Northwestern Securities of Victoria Ltd.

WANTED

Small cottage, $600 down, $60 per month. Located Colwood, Langford, Glen Lake area. For client working in Langford. Call Bob Brotherston, Douglas Hawkes Ltd. Ph. EV 4-7128.

WANTED 5 OR 6-RM. BUNGALOW with b'mt, Oak Bay or Fairfield, $10,000-$13,000 cash. Immediate decision phone C. H. Holland Realtor, EV 5-0824 or EV 4-7659.

WANTED — LARGE HOME 7 rooms or more, in good district. Immediate attention given. Phone HARRY HOBSON of Northwestern Securities of Victoria Ltd., EV 5-6741 or EV 2-7828.

GENUINE CLIENT

wants 2-bedroom home with legal basement suite. Will pay around $14,000 to $15,000 cash. Call J. A. Dunick, GR 9-3395 or Victoria Realty, EV 2-9145.

WILL TRADE LOT AND $500 cash as down payments on fairly modern 2 or 3-bedroom home. EV 5-6209.

154 PROPERTY FOR SALE

WATERFRONT

80 ft. x 200-ft. lot on waterfront at East Sooke. $2,450 with terms. Owner will consider a mortgage, a car, a boat or ? as part payment. Call Leonard Thomas, Douglas Hawkes Ltd., 817A Fort St., EV 4-7128 (res. EV 3-5685).

BEAVER LAKE

60-ft. x 150-ft. lot on top end of Townsend Drive, paved, perc. test. Full price, $900 with terms. Call Leonard Thomas at Douglas Hawkes Ltd., 817A Fort St., EV 4-7128 (res. EV 3-5685).

$25 DOWN

$25 M[illegible] Nicely treed. See our sign ½-mile past 17-Mile House on Sooke Rd. Full price $950.

Ruth E. Hutcheson, GR 8-3536

C. N. MONTAGUE CO. EV 4-8318

5-ACRE SEA VIEW ESTATE

On confluence of two beautiful creeks with waterfall and small lake. About 20 miles from city on paved road with city water. G. Wigle, owner EV 3-9419.

SEAFRONTAGE OPPOSITE OLYMPICS. Secluded beaches, islets, creek, timber, tunnelled mountain, deep harbor, superb estate site. $21,000. Phone EV 5-3816.

ATTRACTIVE TREED LOT ON quiet street with sidewalks near Veterans Hospital. Price, with good terms, $1,250. EV 5-6143.

FAIRFIELD LOT, 60 FT. FRONTAGE, NHA approved. Contact Nelson Krienke, EV 4-4460. Byron Price, 1314 Quadra.

LOT OFF GLANFORD AVE. with approved Saanich percolation test. Terms. $1,075. Cash $975. GR 9-5014.

MORTIMER ST. 66x120. LEVEL lot. EV 3-0553.

1 ACRE, COWICHAN RIVER, 100' frontage. EV 2-4814.

LARGE LOT NEAR LANGFORD Lake, $800. EV 5-4111.

154 PROPERTY FOR SALE

P. R. BROWN

& Sons Ltd. Est. 1900

762 Fort St. EV 3-3435

FAIRFIELD 1152 BURDETTE

Excellent revenue property, 4 housekeeping rms. furnished, income $110 per month, plus large 5-rm. suite for owner comprising large LR, large BR, w/h elec. kitchen, full basement, oil fir. sawdust furnace. Easy terms. Price $11,500

Call Mr. Clark, res. EV 2-0171.

OAK BAY $4000 DOWN

5-rm. bungalow on quiet st. close to schools and shopping area. Price $8950

Contact Mr. Clark, EV 2-0171.

1414 FAIRFIELD ROAD

This is one of the better homes in this district. Comprising large living room 18x20 with fireplace, good-size dining room, den 9x12 with fireplace, 2 large bedrooms, tile bathroom, large elec. kitchen with nook. Full basement, Oil-O-Matic heating, sun garage. Close to school and shopping. Price $13,650

For further particulars call Mr. Clark, EV 2-0171.

4365 WILKINSON RD.

Four-room cottage situated on approx. 4 acres, large orchard and road frontage. Price $8000

Call Mr. Clark, res. EV 2-0171.

CAREY ROAD

3 acres under cultivation. High location corner of Wilkinson and Carey Roads. Price $3600

Please contact Mr. Clark, res. EV 2-0171.

NORTH SAANICH

Seven acres fronting on Pat Bay Highway, McTavish Road and Lochside Drive, close to waterfront. Ideal location for motel or commercial use, plus seven-room older-type home in good condition. For further particulars call Watson Clark, residence, EV 2-0171.

URGENT WANTED

2 acres or more, Pat Bay Highway waterfront, south of Duncan.

3-bedrm home, Oak Bay, up to $18,000.

4 or 5-rm bungalow, Fairfield, south.

3-bedrm home, Colwood area.

Homes with 2 to 10 acres.

Call Watson Clark, res. EV 2-0171. V.I. Specialist in Country Properties.

PAYING HIGH TAXES?

Why pay $2,500 more for your lot by way of local improvement taxes? In some areas you pay $125 a year in local improvement taxes. Over 20 years this amounts to $2,500. In Montclaire Park you pay nothing for curbs, paved roads, water, sewer, plants, sidewalks, drains, or TV. In Montclaire Park you get free landscaping, play parks, schools, trees and boulevards. The greatest lot values available from $1,575. On sewer. Terms available. EV 5-2458 any time.

BYRON PRICE
1314 QUADRA

WANTED HOUSE TRAILER

OWNER WILL ACCEPT HOUSE TRAILER in exchange for a good lot on Galloway Road, size 70x150. He will pay the difference in cash. Lot value $1,300.

Contact R. E. Hills EV 5-3435, res., EV 3-6918, P. R. Brown & Sons Ltd., 762 Fort Street, Victoria, B.C.

LOT BUYS

HIGH GORDON HEAD	$1,550
ROCKLAND AVE.	$3,000
SHERWOOD OAKS	$3,000
TEN MILE POINT	$2,950
GORDON HEAD (Sewered)	$1,575
HIGH QUADRA	$1,350
CADBORO BAY	$1,375

Byron Price, EV 5-2458 anytime.

BYRON PRICE
1314 QUADRA

FAIRFIELD SUBDIVISION

Drive along St. Charles to Earle Place. See our sign. Excellent location for almost any design home. N.H.A. approved lots with planning assistance and help in procuring loans. Close to Fairfield's most convenient shopping plaza. Ph. George Clark, res. EV 2-3453.

WESTERN HOMES LTD.

ESQUIMALT NEAR SCHOOLS

2 lots, 60x120, 78x120, level lots, no rock, on sewer. Close to shopping and bus. Inspect this property now. Price starts at $2,250. Contact Charles Giddy, EV 5-2458; Res., EV 4-1890.

BYRON PRICE
1314 QUADRA STREET

EXCLUSIVE

Lots and acreage, new waterfront, Sidney and Roberts Bay, from $1,500. Call Len Cook, EV 4-8126 anytime for information.

PEMBERTON, HOLMES LTD.

10 Mile Pt.

74x220 treed lot on Minnie Ave. See our sign on this quiet cul-de-sac. Price $2950

B. J. Leverton of F. N. Cabeldu Ltd. Res. GR 7-2229.

SEAVIEW LOTS

NHA approved, 80 ft. frontage. $1,500 to $2,250. For particulars call C. Sinden, EV 3-0395, office EV 5-8704. Frank A. Martin Agencies Ltd., 1114 Blanshard St.

OWN 30 ACRES ON MT. MALAHAT
SUPERLATIVE VIEW

Lots of room for cabins or motel on highway. Unlimited water. 1,400-ft. waterfront on Finlayson Arm, right at the "Deep Hole Fishing Spot." Details on exceptionally easy terms and price from Lee Hallberg, eves. EV 3-8510. King Realty, EV 2-2131.

CLOSE-IN SEA-VIEW ESTATES, $1,500 up. ¼ Acre to 1 acre. About a block to ocean, magnificent view. Low down payment. Only 4 left. Owner on property Saturday and Sunday afternoon. On Sooke Road, 18 miles out, turn left on Manser Road at sign. EV 5-3410.

LOTS, COLWOOD, SOOKE, ON lake, stream. $25 down. Trade in your car, truck, house or travel trailer, vacuum, hi-fi, deep freeze, etc. GR 8-2667.

REASONABLE

4 LOTS ON TRACKSELL AVE. Oak trees, sewer, etc. Low down payment for house and lot. Kasapi Construction Co. Ltd., EV 5-5614.

HIGH VIEW LOT, CLOSE IN. Terrace Avenue off Rockland. $4,500. Terms. Owner, EV 6-1890 or EV 6-1023.

BY OWNER, SCENIC LOT IN VIEW Royal. Lovely view of sea and mountains. $2,450, terms or cash. GR 9-3978.

$750

Good building lot in Langford. Bob Brotherston, Douglas Hawkes Ltd. EV 4-7128.

LOVELY LOCATION BESIDE park for 100 suites and parking. Victoria Press, Box 1385.

1.62 ACRES, CLEARED, IN SAANICH. $1,650. Mc. Ditchburn, Saanich Realty Ltd. GR 9-1195, res. EV 2-0034.

DE LUXE SEA VIEW. CONTACT owner, EV 2-6797. 4 large lots, paved roads. 10 mins to city centre.

ACREAGE, TOFINO HIGHWAY, near Long Beach. EV 4-6543.

SAN JUAN AVE. ATTRACTIVE level lot. J. W. O'Reilly, EV 3-0632.

SEWERED LOT, 66x166, CASH. EV 5-8170.

154 PROPERTY FOR SALE

ALBERT HEAD

CHOICE LARGE VIEW LOTS of Olympics and sea. Property adjoins Whitty's Lagoon with fine sandy beach. Road, city water and power already completed and included in the price of the lots. Prices from $1,800 to $2,500. One waterfront lot available.

COLWOOD

High, treed, double lot with good views. South side end of Leckfield off Selwyn Road. Sacrifice $950, with easy terms.

Call Mr. J. MacKenzie, EV 4-4115 anytime.

DEL MONTE

Large treed lot, 100x200. $1,950. See our sign.

OAK BAY SOUTH

Next to 509 Oliver building lot, 50x135. $3,250. Garage on this lot.

Exclusive. Call Mr. W. O. Cameron, EV 4-4115.

The B.C. Land

& INVESTMENT AGENCY LTD.

922 Government St. EV 4-4115

NEW SUBDIVISION, LARGE lots. Sewer, water, blacktop, sea view. Near shopping centre, schools, etc. $600 to $1,800. Terms. Phone C. H. Cyr, Sooke 238. King Realty. Phone EV 2-2131.

LOT ON SIDEWALK

City-Tolmie district. Reduced for quick sale. Call now, EV 5-6741 or EV 4-6014. STAN ROZYLO, Northwestern Securities of Victoria Ltd.

CASA MARCIA SUBDIVISION adjoining Grandview Slope, Gordon Head. Sea views. 75-ft. frontages. Look for signs on Ferndale and Grandview. Douglas Hawkes & Co.

155 PROPERTY WANTED

HAVE A NUMBER OF ENQUIRIES for property suitable for Veterans' Land Act. The properties must be from 1.6 acres and up, with or without buildings. SALES WOULD BE FOR CASH. Call Alec MacLean, office EV 3-9843. Res. EV 3-7243. FRASER BISCOE, 750 Pandora Ave.

YOU MAY HAVE VALUABLE timber on your property. Will buy separately. GR 8-3934.

SEWER LOTS AND UNDEVELoped property. Kasapi Construction. EV 5-5614.

156 ACREAGE FOR SALE AND WANTED

10 ACRES CLEARED AND fenced, gentle rise from Pat Bay Hiway facing James Island. Please call George Dickason, eves. EV 3-0449. King Realty, EV 2-2131.

WATERFRONT

½ mile (approx.) seafrontage, good beach. Full price, $11,000. Call Bob Brotherston, Douglas Hawkes Ltd., EV 4-7128.

330 ACRES AND BUILDINGS, IN the Highlands. Good for tree farming and sheep. $7,700 cash. Phone EV 5-2446.

WANTED

5-50 acres within 30 minutes Victoria. Some pasture. Victoria Press, Box 771.

100 ACRES, SUIT MIXED FARMing. Sell or trade for smaller property. Apply 2290 Sooke Rd.

FOR SALE, APPROX. 3 ACRES West Saanich Rd., Prospect Lake. No down payment. GR 9-1152.

WANTED—SMALL SOOKE ACREage, waterfront. Details, amount. Victoria Press, Box 782.

WANTED—LOTS AND ACREAGE, Langford and Colwood. GR 8-2736.

158 FARMS FOR SALE AND WANTED

50 ACRES

20 acres pasture. Balance contains lge amount of commercial timber. 5-room house, 2 bedrms, FC bsmt, 2 barns. All machinery incl. mower, tractor, plow, milking machine. Hay and 18 head of cattle. Full price $22,000

Mr. Davies, EV 5-8784 anytime.

RANCH OR HUNTING LODGE

250 acres, short distance from Victoria. Wonderful valley pastures surrounded by hills. Unlimited water supply. Large barn and sheds, orchard. Partly fenced. This would be ideal for sheep, cattle or easily developed as a hunting lodge. Asking only $10,000 down on full price of $25,000

Mrs. McKeage, EV 5-8784 anytime.

DOUGLAS REALTY LTD.

"FARMERS, HORSEMEN"

Here is the FINEST and BEST LOCATED farm on the market anywhere in the Victoria area. The type one waits for to be for sale. 20 BEAUTIFULLY LOCATED and HEAVY BLACK soil acres. Barns and house. (PLUS EXTRA COTTAGE) are in TOP CONDITION: not run down and shabby as many farms are. There is a LOVELY VIEW OF THE OCEAN from the SPACIOUS farm yard and corrals, as well as the entire farm. ALSO NOTE these are FIVE SHOW CLASS HORSES of very FINE BREED and performance. Asking price for this very fine and TOP QUALITY property is $30,000

A REASONABLE down payment will buy this. Please let me discuss this with you as this is clear title property—you cannot beat this anywhere. Phone H. BITTERMAN EV 5-6741. Northwestern Securities of Victoria Ltd.

6.67 ACRES WESLEY RD.

Lovely 7-room family home with the most beautiful 20x18 living room ever. All of the house except the kitchen is of natural wood. The kitchen is modern with new floor tile, sink, and is wired for range. Full cement basement with workshop and plenty of storage. Oil-O-Matic package heat. Nearly 2 acres in loganberries plus approx. 1 acre for bulbs or garden. Most of the land is clear. New water storage pit with controlled drainage. City water for the house and SWIMMING POOL. Seclusion, prestige and real value at $16,500

About ½ cash will handle or arrange terms to suit. All agents invited to co-operate. Phone exclusive agent, Geo. Clark, res. EV 2-3453. Western Homes Ltd.

100-ACRE FARM NEAR NANAIMO. Main hi-way. 90 acres cleared, 10 acres pulp trees. 3-bedroom home modernized, large barn, property all fenced, good water supply, ideal dairy or stock farm. $35,000, terms available. Will sub-divide and sell 3 acres with house, $9,000 with terms. Call Bernie Knelson or Jack Geisler at Newcastle Realty Ltd., 21 Victoria Cres., Nanaimo, B.C. at SK 4-4101 or evenings CH 5-2516 collect.

GOOD METCHOSIN AREA FARM, 22½ acres, ½ cleared. Fenced and cross fenced. Ever running creek. Tractor and equipment. Many outbuildings. Renovated dwelling, 2 BRs up, 1 dn. GOING WITH TERMS AT $22,000. Call Les MacArthur, EV 6-4854 or Geo. Dickason, EV 3-0449. King Realty, EV 2-2131.

Classified Ads Are A REAL ESTATE DIRECTORY

HOME HUNTERS FIND THE CLASSIFIED ADS A TREMENDOUS HELP. IF YOU ARE PLANNING TO BUY A HOME IN THE FUTURE, START WATCHING THE CLASSIFIED ADS NOW.

THE COST IS LOW. RESULTS ARE QUICK!

Hospitals Await New Penicillin To Fight Staph

Victoria hospital officials said yesterday a new synthetic super-penicillin, developed in Britain, will be used here when it becomes available, to combat golden staph. The manufacturers have said the new drug called staphcillin will be initially made available free to more than 800 Canadian hospitals.

★ ★ ★

President Robert C. Barrie of Victoria Labor Council, Friday called on union members to use their votes in the Sept. 12 election to bring in "a new era."

In a special labor day message, Mr. Barrie referred to the plight of many jobless citizens in the community to whom the times are "bordering on desperate."

Mr. Barrie went on to refer to the 29-point policy presented recently by the Canadian Labor Congress to the federal government and said it was "the foundation upon which to base sound economic growth and happiness in our endeavor."

★ ★ ★

Capt. H. A. Porter, formerly commander of the Fourth Canadian Escort Squadron based at Esquimalt, takes over Tuesday as director of naval training at RCN headquarters, Ottawa.

★ ★ ★

Permission has been granted for pupils attending the new Gordon Head Junior High School who live east of Finnerty Road to take a short cut across the Gordon Head campus of Victoria University and the adjoining department of transport property.

J. H. Downard, principal of the new school which opens its doors for the first time Tuesday, said yesterday the short cut route is open to students only between 8 a.m. and 5 p.m. on school days.

★ ★ ★

Weekly parades at HMCS Malahat, Victoria's reserve naval division, resume Tuesday night at 7.30. Dress, blues with medals, will be worn.

★ ★ ★

About 300 persons are attending the 12th annual convention here of the Pacific Dermatologic Association, a group of medical men specializing in skin diseases and representing the practice in the entire Pacific area.

The convention agenda includes a golf tournament at Uplands, a visit to Butchart Gardens and their social activities leavening the business sessions.

This is the first time the association has held its convention in Canada.

★ ★ ★

St. Louis College Alumni Association and Associates will hold its first meeting of the 1960-61 term at the college at 8 p.m. Tuesday. Former students of the college and associates are invited to attend.

★ ★ ★

A meeting of the special gift group of the Victoria Community Chest will be held in Spencerhouse Tuesday at 5 p.m.

★ ★ ★

A film titled "That They May Live," dealing with mouth to mouth artificial respiration will be shown to members of the St. John Ambulance Brigade Thursday at 8 p.m. at headquarters.

★ ★ ★

War's economic rivalry for world trade will be discussed by W. Z. Miller of the World Socialist Party of the United States today at 2.30 p.m. in the C and C Hall, 902 Government.

★ ★ ★

George Vandeman, world traveller whose television series It Is Written will soon appear on Victoria's station, will make a personal appearance here this week.

He will speak Thursday at 7.30 p.m. at the Seventh-Day Adventist Church, Vancouver and Pandora. The series shows discovery of some of the Dead Sea Scrolls, along with the scrolls.

NOTICE TO CREDITORS

IN THE MATTER of the Estate of LAURA H. JELLETT, late of 1442 Monterey Avenue, Victoria, B.C., DECEASED.

NOTICE IS HEREBY GIVEN that creditors and others having claims against the estate of the above-named deceased are hereby required to send them to the undersigned Executor at 1205 Government Street, Victoria, B.C., before the 6th day of October, 1960, after which date the Executor will distribute the said estate amongst the parties entitled thereto, having regard only to the claims of which it then has received notice.

THE ROYAL TRUST COMPANY, Executor.

By its solicitor, Crease & Company.

NOTICE TO CREDITORS

IN THE MATTER of the Estate of LEWIS MARTIN JOHNSTONE, late of 8080 McPhail Road, Saanichton, British Columbia, Deceased.

NOTICE IS HEREBY GIVEN that creditors and others having claims against the estate of the above-named deceased are hereby required to send them to the undersigned Executors at 1205 Government Street, Victoria, B.C., before the 29th day of September, 1960, after which date the Executors will distribute the said estate amongst the parties entitled thereto, having regard only to the claims of which they then have received notice.

THE ROYAL TRUST COMPANY, and EMILY MARY JOHNSTONE, Executors.

By their solicitors, Crease & Company.

NOTICE TO CREDITORS

IN THE MATTER of the Estate of FREEMAN CHARLES BANKS, late of 1211 Crown Crescent, Victoria, B.C., DECEASED.

NOTICE IS HEREBY GIVEN that creditors and others having claims against the estate of the above-named deceased are hereby required to send them to the undersigned Executors at 530 Bastion Street, Victoria, B.C., before the 6th day of October, 1960, after which date the Executors will distribute the said estate amongst the parties entitled thereto, having regard only to the claims of which they then have received notice.

MARY ANN BANKS and HARRY FOSTER, Executors.

By their solicitors, Crease & Company.

NOTICE TO CREDITORS

IN THE MATTER OF THE ESTATE OF JAMES ELMER BROWN, LATE OF VICTORIA, BRITISH COLUMBIA, WHO DIED AT VICTORIA, B.C., ON THE 25th DAY OF JUNE, 1960.

CREDITORS and others having claims against the above Estate are required to send full particulars of such claims to The Canada Permanent Trust Company, Box 1232, 714 Fort Street, Victoria, B.C., on or before the 14th day of October, 1960, after which date the estate's assets will be distributed, having regard only to claims of which the executors shall have received notice.

DATED at Victoria, British Columbia, this 25th day of August, 1960.

THE CANADA PERMANENT TRUST COMPANY
Box 1232, 714 Fort St., Victoria, B.C. Executors.

By their Solicitors: Cameron & Cameron, 311 Royal Trust Bldg., Victoria, B.C.

TRAFFIC LINE MARKING PAINT

Samples of traffic line marking paint for testing purposes will be received in this office up until noon on Monday, September 12th, 1960.

Paint samples will be applied by machine and tested in place during the fall and winter. Paint must dry to traffic within 10 minutes.

Bids for the City's 1961 requirements of these materials will be obtained in the early spring from those who have submitted their samples for this test and the purchase will be governed by the results obtained.

If you wish your product to be tested, please supply the following samples to this office:

1 Gal.	White	Traffic Line Paint
1 Gal.	Yellow	Traffic Line Paint
1 Qt.	Red	Traffic Line Paint
1 Gal.	Thinners for above	

Please have labels loosely attached to the cans so they may be easily removed and retained in this office. Samples will be identified only by number during tests.

G. F. SHARPE, City Purchasing Agent.

City Hall, Victoria, B.C. August 31st, 1960.

IN THE MATTER OF THE "SPECIAL SURVEYS ACT" and IN THE MATTER OF THE SPECIAL SURVEY OF Lots 7, 8, 9, 10 and 11 of Block A of Section 29, Lake District, Plan 857.

NOTICE IS HEREBY GIVEN THAT the plan of the special survey of Lots 7, 8, 9, 10 and 11 of Block A of Section 29, Lake District, Plan 857 registered in the Victoria Land Registry Office, which special survey was directed by Order of the Deputy Attorney-General dated the 18th day of December, A.D. 1959, for the purpose of correcting any error or supposed error in respect of any existing survey or plan concerning the lands referred to or adjusting any discrepancies between the occupation of any parcel of the land and any registered subdivision plan or other plan or description under which the land is held and of plotting land not before subdivided and of showing parcels of land of which the parcels are not shown on any registered subdivision plan or for any other purpose mentioned in Section 3 of the Act, has been deposited with the undersigned together with the Surveyor's report, and will be submitted to the Lieutenant-Governor-in-Council for approval in pursuance of the Act.

IN ACCORDANCE with the Act I HEREBY APPOINT Mr. J. V. DiCastri, Registrar of the Victoria Land Registration District, to hear any complaints against the special survey plan or report, or claim for compensation, that may be made by any person interested in the land affected by the survey, and that such hearing be held on Thursday, the 29th day of September, 1960, at the hour of 10 a.m. in the Land Registry Office, Court House, Victoria, B.C.

THE SAID ACT PROVIDES THAT any person desiring to complain against the special survey plan or report, or to claim compensation shall not less than seven days before the date fixed for the hearing, deliver or cause to be delivered to the undersigned by mail or otherwise a written statement, setting forth the nature and grounds of his complaint or claim.

DATED at the City of Victoria in the Province of British Columbia, this 29th day of August, A.D. 1960.

R. W. BONNER, Attorney-General.

BIG GEORGE! by Virgil Partch

". . . but, George, it's just normal for a dog to make slurping noises when he drinks."

Gym Training Urged

Muscular Work 'Killing' Loggers

SEATTLE (AP)—A forester from Sweden says loggers, whose job builds muscles, should get regular gymnastic training.

S. I. Sjostedt of Stockholm made the suggestion in a talk at the fifth world forestry congress.

Sjostedt, a member of the board of crown lands and forests in Sweden, said an alarming number of forest workers became "prematurely worn out" because the work is so heavy and tiring.

He recommended regular gymnastic training for these workmen to prevent over-development of parts of their body. He said forest workers should have regular physical examinations of their spines, chests, hips and extremities prone to muscular problems.

The Swedish official said forest workers seem to be prone to lung, abdominal and circulatory trouble as they grow older.

Loggers in Sweden, he said, reach their peak of productivity at about the age of 35, and from then on it's a downward journey.

'Massive' Fitness Plan Urged

Ontario

OTTAWA (CP)—The Ottawa Journal says a seven-man physical fitness committee appointed by the Ontario government has recommended that Ontario's 1,400,000 elementary and secondary students should participate in, rather than watch, school sports activities.

The newspaper says the recommendation is one of a number designed to stimulate a "massive" fitness program embracing all adults and children in the province.

The committee was appointed following criticism of the physical fitness of Canadians by Prince Philip during the 1959 royal tour.

Formosa Cuts Cuba Relations

TAIPEI, Formosa (UPI) — Nationalist China severed diplomatic relations with Cuba yesterday, less than 24 hours after Premier Fidel Castro broke with Taipei and announced he would recognize Communist China.

DO YOU KNOW

Although it is called "contingent liability" British Columbians owed over $515 Million at the end of 1959?

?

GO GRIT

Victoria Liberal Ass'n.

Let's talk REAL ESTATE

By DON WHYTE

DON WHYTE

When you list your house for sale you are hiring a firm to do a job for you. You are the person who pays the commission to sell the house and whether you get the job done satisfactorily and are happy with the results depends upon proper business practice and merchandising principles employed.

Your home is basically a piece of merchandise and is being offered in the market place in competition with many others. You have only one home to sell. In today's market the buyer has many to choose from and he is going to try and obtain the best he can for his dollar. Our job is to get the seller the most dollars we can for his property.

Our policy has been that we will not accept unrealistically priced properties. If we do not think the price is fair we explain to the seller that we have many properly priced homes on which we are prepared to spend our advertising money and our salesmen's time. Furthermore we explain that to do a proper and efficient job we should have a listing contract. An open listing cannot be actively worked on properly by anyone. This point has been proved time and time again by Realty firms across Canada.

The first step in selling your home is proper pricing, the next is up to the firm selling it to give it a proper presentation, descriptive advertising and persistent showing. We are very proud of the results we have achieved. Can we help you?

MEARS & WHYTE
OAK BAY REALTY LTD.
2188 Oak Bay Ave.
EV 5-7107 Anytime

Area Farmer Wins Prizes For Cattle

J. S. Judge, 1703 Burnside West, won prizes in seven competitions in the Holstein cattle section at the Pacific National Exhibition.

He was awarded a second, third, two fourths, a fifth, sixth and a 10th.

Also successful was the Stanhope Dairy at Royal Oak winning in four competitions, placing a third, fourth, fifth and a ninth. Vancouver Island and Gulf Islands placed sixth for district herd.

In the light horses section, Eleanor Isherwood of Victoria won prizes in competition with her Arabian breed horse Shiralla.

She won two seconds, a third and a champion and reserve champion awards.

BACKACHE AND RHEUMATISM PAIN

After 35, many women and men are made miserable by common urinary disorders. Waste impurities and bacteria often irritate the delicate passages from the kidneys. Then you can feel tired, old, nervy and suffer from rheumatic pains, such as backache, aches around joints, sciatica or neuritis. For these troubles, thousands are finding wondrous fast help with the urinary antiseptic and pain relieving action of CYSTEX. Then kidneys act well, pains go and sleep is refreshing. You feel younger and stronger. Get CYSTEX from your druggist today and see how refreshed you feel.

AUCTIONS THIS WEEK AT MAYNARD'S

731-3 Johnson St.
(Victoria's Oldest Auctioneers)

Thur., 7.30 p.m.

The furnishings from a very fine Locarno Lane Home, removed to our sales rooms. For two naval senior officers and other clients, we will sell:

Empire Loyalist Furniture
Expensive, Quality, Maple
British India Rugs
Other Carpets
1959-60 Fridges
TVs - Washers
Hide-A-Bed - Convertos
New Foam Chesterfields
1960 16-mm Eumig Camera
(Cost $460—2 Folms Only Used
Aluminum Lounges
Swivel Hostess Chairs
Radios - Guns - China
etc., etc.

Thur., 10 a.m.

Electric Power Saws
Drills, Blow Torch
Tools, Block and Tackle
Gilchrist Jack
Bed, Dining Room Furniture
Astral Fridges, Bicycles, Mowers, Laundry Tubs, Roll-A-Way Beds, Chairs, etc., etc.

See Wed.-Thurs. Ad

iVewing Wed. - Thurs.

Sat. 10 a.m.

Buy or Sell Your Car Through Our
CAR AUCTIONS
Where Cars Are Mechanically Examined and You May Test-Drive
Open Most Days
AT FORMER PREMISES
MERLIN MOTORS
(Garage and Showrooms)
See Friday's Ad.
or Phone for Information to

MAYNARD'S
2nd Half Century of Auctions
731-33 JOHNSON
(Just Off Douglas)
and in Vancouver
EV 4-5921 and EV 4-1621
Night: EV 5-5859, EV 4-1763

LUNDS
Usual
TUESDAY
AUCTION
7.30 p.m.

One-Owner
Chauffeur-Driven
1955 Mk. VII Jaguar
Immaculate Condition
41,000 Miles
Now On View
on the lot alongside our rooms

EXPENSIVE
FURNISHINGS
CARPETS
APPLIANCES
"McCULLOCH" Portable Pump
(Excellent for Irrigation—Cost $900)
21" TV Sets

The following for an owner who is moving to a small apartment:

"Heintzman" Piano
7-Pc. Mid-Victorian Parlor Suite
(Attractively Upholstered)
8-Pc. Oak Dining Room Suite
(with Refectory Table)
Carpets, Dinette and Bedroom Furniture.

For Various Owners

Chesterfield Suites, Expensive Occasional Tables, Lamps.
Mr. & Mrs. Bedroom Suite
Twin Beds, Maple "Mr. & Mrs." Dresser, Maple Welsh Dresser, Chests of Drawers, Single Beds.

The Finest Set of GOLF CLUBS we have had this summer.
"Henry Cotton" Woods and Irons
"Remington" 12-Gauge D.B. Shotgun
Expensive Bag and Aluminum Cart, Hawaiian Steel Guitar and Amplifier, "Bonny Gray" Socket Wrench Set, New Crib, TV Antenna, Two 35-mm. Enlargers.

On View Tuesday
8.30 a.m. to Sale Time, 7.30 p.m.

We are now collecting for our forthcoming
ANTIQUE AUCTION
and Sale of Original
PAINTINGS
If you are interested in including items in these sales please contact the auctioneers.

LUNDS PHONE
AUCTIONEERS & APPRAISERS EV 6-3308
926 FORT STREET

SANDS THE REASON

So many families prefer to call a SANDS FUNERAL CHAPEL—they are assured of reasonable cost, thoughtful and understanding service.

Victoria EV 3-7511 | Sidney GR 5-2932 | Colwood GR 8-3821

VOTERS: REGISTER NOW

FOR VICTORIA MUNICIPAL VOTERS' LIST

With the exception of qualified "Owner-electors" (real property owners) and with the exception of "Resident-electors" and "Tenant-electors" whose names appeared on last year's List and who have confirmed in writing to the City Clerk that they remain qualified, ALL PERSONS wishing to have their names placed on the Victoria Municipal Voters' List for the current year 1960-61 must file the necessary Declaration as a "Resident-elector" or "Tenant-elector" with the City Clerk, City Hall, by FIVE o'clock p.m. on FRIDAY, the THIRTIETH day of SEPTEMBER, 1960.

All electors must be British Subjects of the full age of twenty-one years. In addition:

(a) A "Resident-elector" must be, and have been continuously for not less than six months immediately prior to the taking of the Declaration of qualification, a resident within the City; and

(b) A "Tenant-elector", whether a person or Corporation, must be, and have been continuously for not less than six months immediately prior to the taking of the Declaration of qualification, a tenant in occupation of real property within the City.

M. F. HUNTER, CITY CLERK.

Hudson's Bay Company.
INCORPORATED 2ND MAY 1670

GET in STEP with the BAY'S BACK-TO-SCHOOL Parade

● Daily Store Hours: 9 a.m. to 5.30 p.m. ● Dial EV 5-1311

Choose from a complete selection of the
POPULAR FAVORITE

'TRIMFIT' Ankle Socks

★ Sizes 8½ to 11

"Rolster" ankle socks featuring popular triple roll, in combed cotton for easy washing. Nylon reinforced at toe and heel. White only. Pair **59¢**

"Snug Kuf" socks in soft, spun cotton with triple roll and reinforced nylon toe, heel. White only. Pair **79¢**

"Countess" ankle socks in soft wool that's shrink resistant with nylon reinforced heel and toe. White only. Pair **79¢**

"Trimster" the ankle sock with the turn-down cuff and cotton interlining, comes in white, navy, and brown. Stretchie style of 63% nylon and 37% cotton. **$1**

'Orlon" kitten-soft ankle socks in high-bulk style featuring the popular 2-way cuff. Choose white, red, beige or black. Pair **$1**

HUDSON'S BAY COMPANY, hosiery and socks, main

★ Children's Sizes 5 to 9½

Trim-Fit Ankle Socks Guaranteed to fit your child's foot comfortably and not to shrink after many washings. Composed of warm wool and and washable cotton in colors of grey, fawn, and white. Pair **59¢**

Ribbed Stretchie Ankle Socks
Another "Trim-Fit" favorite, these nylon stretch socks come in English ribbing for flexible wear and smart turn-down cuff. Choice of colors—navy, red, brown, royal, and white. Pair **69¢**

HUDSON'S BAY COMPANY, children's wear, 3rd

The BAY

welcomes **BUSTER BROWN.**

with a circus of exciting children's shoe styles

Little "Miss America" Casuals Designed for a smart-stepping shoe your back-to-school girls will love . . . featuring combination lasts to give a better fit and crepe soles to give more comfortable footwear! Styled with removable shawl tongue and choice of rough hide finish in black, brown, or loden green.
Misses, 12½ to 4 in B-C-D widths, **7.50** Junior Teens, 6 to 8 in 3A-2A-B withs **8.98**

Boys' Moccasin Toe Oxfords The perfect school shoe because of its lasting comfort and long wear, featuring soft leather uppers in black or brown; sturdy neolite soles. Sizes 8½ to 3 B-C-D-E widths **7.98** and **8.50**

Girls' T-Strap Oxfords for a dressy shoe that goes well with school outfits or party clothes in choice of black or red leather. The combination last features lasting fit with sturdy neolite soles to ensure longer wear. B-C-D widths. Sizes 12½-4. **8.50**

Girls' Patch Saddle Oxfords The newest shoe fad for the junior Teen crowd are these classic white saddle oxfords with patches of grey and black leathers. Combination last for a smooth fitting, comfortable shoe. 3A-2A-B widths Sizes 6 to 8. **8.98**

HUDSON'S BAY COMPANY, children's shoes, 3rd

Boys' Leather Oxfords for the smartest back-to-school shoes . . . especially when designed by "Buster Brown", your assurance of lasting fit and flexible footwear! Goodyear welt construction in Blucher style with moccasin toe, and 4 eye tie. New fall leathers in burnished brown and black. **9.95**

HUDSON'S BAY COMPANY, boys' shoes, main

FREE
★ "Buster Brown" balloons for the children.
★ "Buster Brown" comic books for the boys.

HELENA RUBINSTEIN'S

ONCE·A·YEAR OFFER

WATER LILY CLEANSING CREAM REGULARLY $4.50

NOW $1.95

LIMITED TIME ONLY

GENEROUS 14 OZ. SIZE

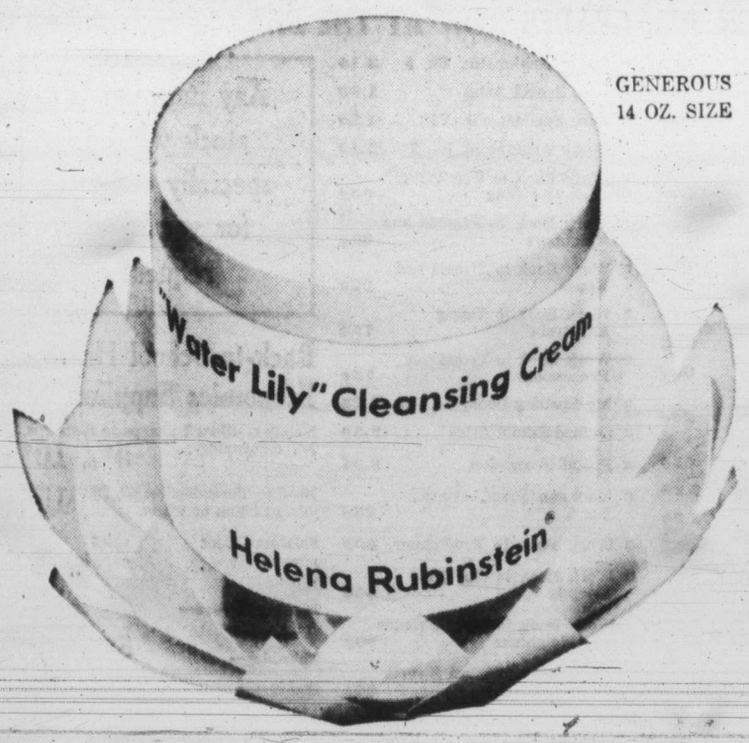

Important Beauty Benefits at a Substantial Saving . . . Leaves Your Skin as Fresh and Silky as a Water Lily—enough for months of beauty, to give you a cleaner, clearer, smoother complexion than you ever dreamed possible. "Water Lily" Cleansing Cream goes down deeper into the pores, floats out every bit of sub-surface dirt and grime. Here is your perfect cleanser at a spectacular saving.

LIMITED TIME ONLY
$1.95
GENEROUS 14 OZ. SIZE

Start Using a Bay Back-to-School Budget Account for All Your Fall Needs

The BAY will reopen at 9 A.M. Tuesday, September 6th after BAY closes on Monday in observance of the Labour Day Holiday.

Just in Time for School — Popular

Cotton Knits

The basic sheath dress that will "see you through" . . . shopping sprees, casual dates, shows . . . all the activities that are sure to keep you busy this Fall. Wash-and-wear cotton knits; richly colored in the newest Fall shades; becomingly styled with varied necklines and short sleeves. In brown, green, beige, blue, pink and black. Sizes small, medium and large, at **8.95**

2-Piece Styles —Cotton-knit sheath skirt teamed with popular over blouse for a truly becoming back-to-school outfit. Three-quarter sleeved blouse buttons up front with large fashionable collar that's tailored for smartness. Sizes small, medium and large in beige, pink or turquoise. **12.95**

HUDSON'S BAY COMPANY, dresses, fashion floor, 2nd

OLYMPIC ROOM SPECIAL
Served 2 p.m. to 5 p.m., Tuesday and Wednesday
Hot dog with all the trimmings and "Fanta" Orange Drink. **11¢**

From "Vogue" - a Brilliant Hot-CAKE of Velvet!
Top off your school ensemble with a blush velvet beret . . . as advertised in "Vogue", in the colors most becoming this Fall! Choose bone, red, moss green, black, brown, cofee, or beige. **5.95** to **6.95**
HUDSON'S BAY COMPANY, millinery, fashion floor, 2nd

BUY Your New

GYM SHOES

From the BAY'S Selection

★ Men's Runners

Made in Canada, these lightweight runners of strong duck canvas have arch-cushioned supports, rubber soles, and air vents at instep . . . a most satisfactory running shoe for sports-minded men. Sizes 6-12. Come in two styles:
"Canadian," black with white trim. Pair **3.45** "Fleetfoot", in black or white. Pair **4.95**

★ Boys' Runners

Blucher-styled runners of strong duck canvas with rubber soles, arch cushion supports, and air vents at instep, for a lightweight gym shoe for school. Sizes 1 to 5.
"Canadian," black with white trim. Pair **2.95** "Fleetfoot", in black or white. Pair **4.45**

HUDSON'S BAY COMPANY, men's and boys' shoes, main

★ Girls' Gym Shoes

"Grove" runners in lace to toe styling, sizes 3 to 9 White Canvas. **2.45**

"Bar Flex" famous brand of gym shoes in lace-to-toe style. Sizes 3 to 9 in white canvas. **4.45**

"Champion"—Designed for plenty of action featuring arch-cushion support and heavy duty canvas uppers in white. Sizes 3 to 9. **5.95**

HUDSON'S BAY COMPANY, nine to nineteen shoe shop, fashion floor, 2nd

Please turn the page for more BAY Values →

Hudson's Bay Company.

INCORPORATED 2ND MAY 1670.

- Daily Store Hours: 9 a.m. to 5.30 p.m.
- Shop Friday 9 a.m. to 9 p.m.
- Dial EV 5-1311 for courteous service

★ Ask for your H B C Historical Map Book Covers

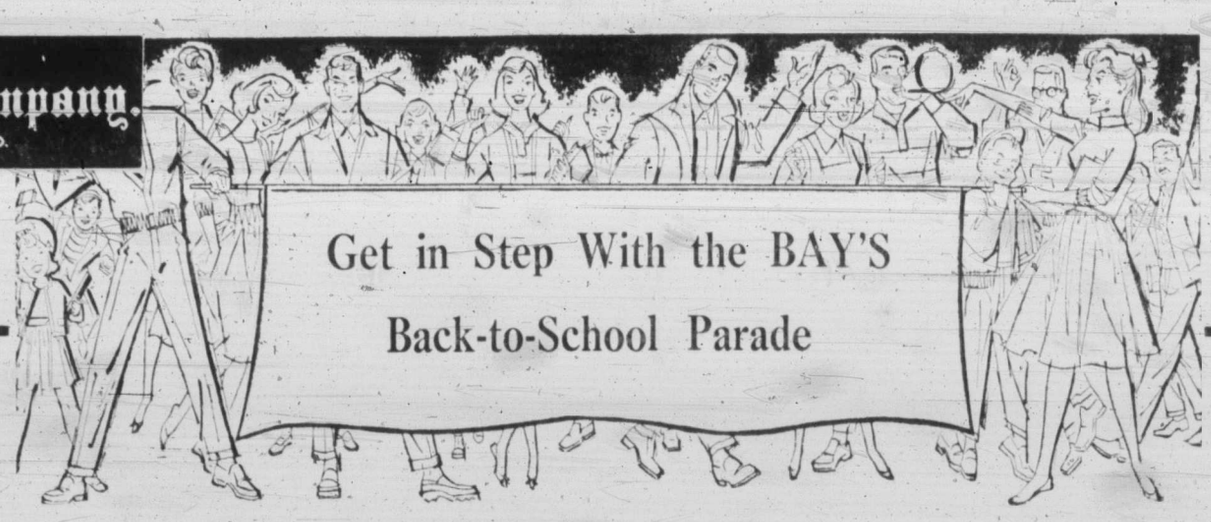

Start Using a Bay

BACK-TO-SCHOOL BUDGET ACCOUNT

for all your Fall needs. Clothes, books, all back-to-school needs on one convenient budget account with only 10% down (minimum $5) on the total. See the BAY'S Credit Dept., 4th floor.

EVERYTHING YOU NEED IN SCHOOL SUPPLIES IS HERE!

School Bags—For grade-school students to keep all their textbooks, homework, and writing materials neat and in order. Styled with outside pocket to carry their lunch, with sturdy handle and shoulder-straps for easy carrying. Leather-like black or copper tones. Priced from 1.49 to 6.95

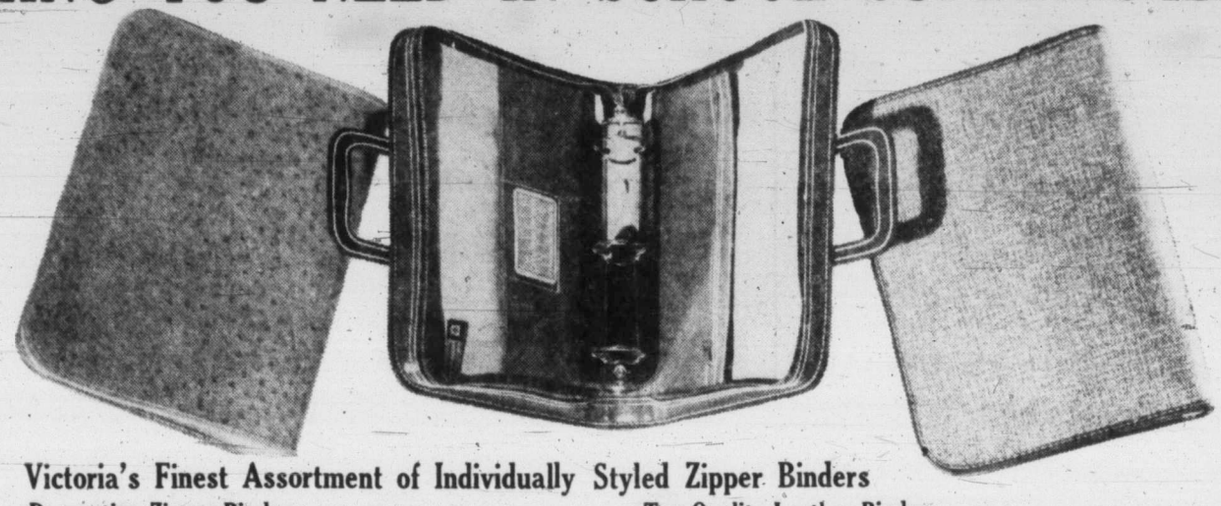

Victoria's Finest Assortment of Individually Styled Zipper Binders

Decorative Zipper Binders—Come in hard-wearing vinyl . . . covers can be cleaned with a damp cloth! Choice of figures or designs in hand-tooled effect. Inside compartments to keep school supplies in neat order. 3.50 to 6.95

Durable Zipper Binders—Designed to take hard wear and still look like new, and in a variety of leather covers . . . grains, mottles and plain shades. Lined on the inside with numerous compartments for your school items. 5.95 to 9.95

Genuine Leather Binders Will last through many school terms, in the colors you will favor. Heavy duty zipper for added strength and three large rings that will hold school notes for the whole year 7.95 to 11.95

Top-Quality Leather Binders—That are handsomely styled with enough room for school papers, textbooks and special compartment for pens, pencils. Your choice of smooth leather tones. 5.95 to 8.95

Top Grain Cowhide—Leather gussets and carrying handles make this zipper binder ideal for college students. Choice of rich leather tones. 11.95 to 15.95

Brief Cases Unlimited

These smart-looking brief cases are not limited to "executive types" for they come in a wide selection of styles to suit college and high school students. Durably covered in choice of vinyl, top-grain cowhide, or genuine leathers. Easy-grip handle, fastener with lock, and spacious inside pockets are the features you look for in a quality brief case. Priced from 4.95 to 14.95

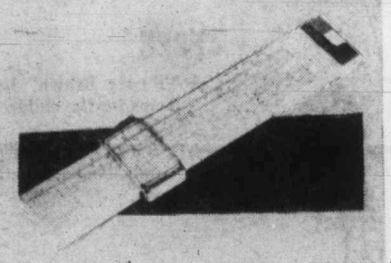

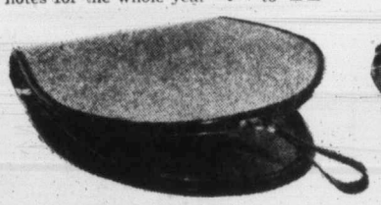

New-Style "CARRY-ALLS"—Are the latest word on school and business zippered cases . . . versatile in design, featuring various shapes, complete with carrying handles. Ringed or ringless style for maximum space with handy compartments to separate your papers. A price range to suit every pocket book. 3.95 5.95 8.95 and 13.95

"Hemmi" Slide Rules

for the finest in value and design. Complete with box or leather case and instruction books. Choose the slide rule that will meet your particular needs:

4" Mannheim	4.25
10" Student's	3.25
10" Chemical	16.50
5" Pocket	4.25
10" Universal	$9
The "Versalog"	$25

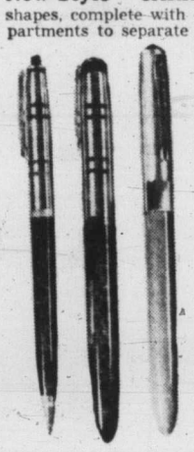

Ballpoint Pens

"Ad-Pac"—The favorite among school children featuring long holder in pastel shades. 98¢

"Northrite"—For a reliable ball point pen in choice of colors: red, blue, green or black. 35¢ 49¢ and 98¢

"Parker Jotter"—Comes in different points to suit your writing style . . . Extra fine, fine, medium or broad. Choose red, blue, black or green holders. 1.98 and 2.98

"Papermate" — The ever-popular ball point pen that writes smoothly and easily. Holiday colors of blue, pink, black, grey, turquoise and green. 1.29 1.95 2.49

"Scripto Satellite" that's unique in design, yet has the same smooth writing associated with ball point pens. Choose blue, black, green or red. 2.49

Fountain Pens

"Parker 21" in colors of green, black, maroon and blue. Choice of nibs . . . Extra fine, fine, medium or broad. 5.95

"Sheaffer Craftsman" in colors of green, vermilion, blue, burgandy and black. Choice of nibs . . . fine, medium or broad. 3.95

"Esterbrook" in mottled or plain colors of green, red, grey black and blue. Choice of 32 types of nibs! (This price includes interchangeable nib.) 3.30

"Waterman Crusader" in colors of black and maroon. Choice of fine or medium nib. 2.49

"Sheaffer Feathertouch" in colors of green, blue, black and grey. Choice of fine or medium nib. 1.95

"Scripto," in colors of turquoise, blue, red and black. Medium nibs. 1.29

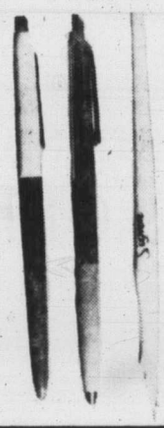

Portable Typewriters Give Top Performance

. . . especially the name-brand models listed below:

"Remington Quiet-Riter," with tab set,	137.50
"Commodore," with tab set,	98.50
"Smith Corona," with tab set,	129.50
"Commodore" without tab set,	79.50
"Royal Futura 800" with tab set,	139.50
"Smith-Corona," lightweight without tab set,	79.95
"Remington," without tab set,	99.50

No Down Payment Needed With a C.D.P. Account

CLIP OUT THIS HANDY CHECK LIST OF BACK-TO-SCHOOL NEEDS

- ☐ Pencils, HB, B, 2B, H, 2H, 9¢ 3 for 25¢
- ☐ Primary Pencils 10¢
- ☐ Pink Pearl Eraser 5¢, 10¢
- ☐ Exercise Books, plain or ruled 10¢ and 2 for 25¢
- ☐ Primary Ruler ¼" 10¢, 15¢
- ☐ Ruler, metal edge, 80 PME, 15¢
- ☐ White Library Paste 19¢
- ☐ Sargent's Wax Crayons, 16s, 35¢
- ☐ 24 Assorted Colors 50¢
- ☐ 24 Assorted Colors 60¢
- ☐ Tempodisc Paints, No. 6 1.10
- ☐ Tempodisc Paints, No. 12 1.65
- ☐ Reeves Poster Paints, No. 8 2.00
- ☐ Scrap Drawing Pads 29¢
- ☐ Scissors, 4" long 29¢
- ☐ Pen Nibs 2 for 5¢
- ☐ Pen Holders, Maclean style, 20¢
- ☐ Ad-Pac Ball Pen 98¢
- ☐ Music Dictation Book 15¢
- ☐ Compass 20¢
- ☐ Protractor and Square, each 10¢
- ☐ Winston Dictionary (Canadian School) 1.40
- ☐ Drawing Portfolio, 9"x12" 15¢, 12"x18" 25¢
- ☐ Paint Brushes (2, 3, 4, 5, 6, 7, 8, 9) 20¢ to 45¢
- ☐ Math Sets
- ☐ Math Sets 59¢, 79¢, 89¢
- ☐ HBC Typing Paper, 500 sheets 2.25
- ☐ Art Glo Wood Crayons 59¢
- ☐ Viva Tone Wood Crayons 39¢ and 79¢
- ☐ Blotting Paper 10¢
- ☐ Reinforcements 2 for 15¢
- ☐ HBC Typing Pad 39¢
- ☐ Loose-leaf Refills, 8½x11, with or without rule 25¢, 49¢, 1.20
- ☐ Essay Covers 20¢
- ☐ Student De Luxe Protractor and Triangles 80¢ and 1.25
- ☐ Adding Machine Pencil Box 1.50
- ☐ Pencil Pouch, fits 3-ring binder 79¢, 89¢, 98¢, 1.50
- ☐ Exercise Books, plain and ruled pencil paper 10¢
- ☐ Refill Covers, pkg. of 9 55¢
- ☐ Filing Cards, 3x5 25¢, 4x6 45¢, 5x8 65¢
- ☐ Wooden Pencil Boxes, double deck 29¢, 49¢
- ☐ Coil-Bound Exercise Books 25¢, 49¢, 69¢, 1.20
- ☐ Quink Ink in 6 colors 39¢
- ☐ 3-Ring Vinyl Binders 98¢, 1.49, 1.98, 2.98, 3.98
- ☐ Canary Newsprint Tablet 10¢ and 25¢
- ☐ Key Tabs 79¢ and 1.20
- ☐ Pencil Pouches 39¢, 45¢, 79¢, 89¢
- ☐ Slide Rules 3.95 to $25
- ☐ Dial-A-Matic Adding Machine 3.50
- ☐ Exercise Books, plain and lined 15¢
- ☐ Novelty Pencil Sharpeners 10¢, 25¢ and 49¢
- ☐ Stenographers' Note Books 15¢ and 30¢
- ☐ Science Note Book, hard cover, 2-ring 50¢
- ☐ Skrip Ink in 6 colors 29¢
- ☐ Clip Boards, 98¢, 1.25, 1.49, 1.98
- ☐ Draftsman's Ruler, in wood or plastic 79¢, 1.49

Imported Geometry Sets and Rulers

Made in Germany. Heavy duty, top quality plastic instruments help make your measuring more accurate, your work easier.

Sets at 59¢ and 89¢

16" Rulers 39¢

TEXTBOOKS FOR ALL GRADES NOW AT THE BAY

- ☐ We Look and See 55¢
- ☐ We Work and Play 60¢
- ☐ We Come and Go 60¢
- ☐ Fun With Dick and Jane 1.60
- ☐ Our New Friends 1.70
- ☐ MacLean Pract. Comp., No. 1 30¢
- ☐ Up the Number Ladder, Book 1 75¢
- ☐ Friends and Neighbors 1.95
- ☐ More Friends and Neighbors 1.95
- ☐ Can. Spellers, Grade II 95¢
- ☐ MacLean Pract. Comp., No. 2 25¢
- ☐ Up the Number Ladder Bk. IIA 65¢ Bk. IIB 65¢
- ☐ Streets and Roads 2.20
- ☐ More Streets and Roads 2.20
- ☐ Can. Spellers, Gr. III 95¢
- ☐ MacLean Pract. Comp., No. 3 25¢
- ☐ Study Arithmetic, Bk. 3 2.00
- ☐ Young Explorers 2.30
- ☐ Can. Spellers, Gr. IV 1.15
- ☐ MacLean Pract. Comp., No. 4 25¢
- ☐ Study Arithmetic, Bk. 4 2.10
- ☐ Gay Adventurers 2.40
- ☐ Can. Spellers Gr. V 1.15
- ☐ MacLean Pract. Comp., No. 5 25¢
- ☐ Study Arithmetic, Bk. 5 2.10
- ☐ Can. School Atlas 1.60
- ☐ Can. Spellers, Gr. VI 1.20
- ☐ Study Arithmetic, Bk. 6 2.10
- ☐ Work Book to Fun With Dick and Jane 60¢
- ☐ Work Book to Friends and Neighbors 60¢
- ☐ Work Book to Streets and Roads 60¢
- ☐ Work Book to Young Explorers 75¢
- ☐ Work Book to Proud Procession 75¢
- ☐ My Spelling Book, Gr. VII 1.35
- ☐ Oxford School Atlas 2.50
- ☐ Proud Procession 2.25
- ☐ MacLean Pract. Comp., No. 6 25¢
- ☐ Work Book to Pre-Primer 60¢
- ☐ Work Book to Our New Friends 60¢
- ☐ Work Book to More Friends and Neighbors 60¢
- ☐ Work Book to More Streets and Roads 60¢
- ☐ Work Book to Gay Adventurers 75¢
- ☐ Beckoning Trails 2.50
- ☐ My Spelling Book, Gr. VIII 1.35
- ☐ Basic Course in Pitman Shorthand 1.75

Any item not in stock will be specially ordered for you upon request

Back-to-School Home Economics Supplies

Needles—Sizes 7 sharps to 8 sharps, 3/7 embroidery. 5¢ to 10¢

Basting Thread—Size 40, 200 yds. of black or white. 15¢

Scissors—Bent shears. 2.35 to 5.95

Pinking Shears— 2.95

Thimbles— 5¢ to 10¢

Measuring Tape— 15¢ to 25¢

Pin Cushions— Wrist type. 35¢

Dressmaker Pins— 29¢ to 65¢

HUDSON'S Bay Company, notions, main

WIN-A-BIKE CONTEST

Just guess the number of marbles in the jars displayed in the Stationery Dept., Boys Wear Dept., or in Children's Wear Dept., and win a new bike for school! The boy and girl winner will be announced on Tuesday, Sept. 6th.

SAVE TIME—BUY PRE-PACKAGED BY GRADES . . .

Grade II package 1.67

Grade III package 3.07

Grade IV package 3.36

Grade V package 4.06

Grade VI package 4.26

★ Grades IV, V and VI DO NOT include Winston Dictionary. Buy separately at 1.40 each.

HUDSON'S BAY COMPANY, school supplies, main

The BAY will be closed on Monday, Sept. 5, for the LABOR DAY HOLIDAY

REOPENING AT 9 A.M., TUESDAY, SEPT. 6th

Island Edition
★ ★ ★
Duncan Bureau
30 Kenneth Street
Phone Duncan 1600

The Daily Colonist.

Vancouver Island's Leading Newspaper Since 1858

Island Forecast: Cloudy, Cool..r
(Details on Page 2)

No. 227–102nd YEAR | VICTORIA, BRITISH COLUMBIA, SUNDAY, SEPTEMBER 4, 1960 | 10 CENTS DAILY 14 CENTS SUNDAY | 64 PAGES

They're All Off to School

When 9-year-old Ian Booker goes back to school there will be no tearful farewell to his pets, Beeper and Peeper, two domestic geese he found at the beginning of the summer holidays—they're going with him. Principal of Cliffside Preparatory School at Shawnigan Lake authorized "enrolment" of Ian's pals.—(Ryan Bros. photos.)

Casual Khrushchev Announcement

Russia Planning to Orbit 60-Ton Space 'Train'

Finnish Worker Gets News

HELSINKI, Finland (AP) — A Finnish workman and a woman translator reported Premier Nikita Khrushchev told them Saturday the Soviet Union is getting ready to launch a 60-ton "train" into space.

The offhand remark on the second day of his visit to Finland was made in the clanging and screeching of a big electric turbine factory. Reporters following could not make out exactly what he said.

SIMPLE QUESTION

Finally reporters reached a workman who said he was given the news in response to a simple question. Oleg Sidorov, Russian-born Finn, told reporters he ran over to Khrushchev, who was nearing the exit of the Stromberg electric works and congratulated the premier for the "good work" he was doing.

Khrushchev stopped his march toward the door and shook Sidorov's hand.

FIGURES GIVEN—

Khrushchev told him Russia was making 60,000,000 tons of steel this year and by 1980 would be making 240,000,000 tons.

"You need a lot of that in your sputnik program," replied Sidorov.

"No, that doesn't take very much," he said Khrushchev replied.

Then, said Sidorov, the premier told him about the space "train."

NO DATE STATED

Khrushchev did not stop to tell Sidorov whether the sputnik "train" would be launched linked together or would be merely a series of sputniks launched with a single objective to contribute to some special space effort.

Sidorov's story was supported by the factory's translator. She said she did not understand what the Soviet premier was talking about but that he definitely announced a "train" weighing 60 tons would be launched.

Sell, Sell, Sell

All Stops Out In Campaign For President

JOHN KENNEDY
. . . saturation

★ ★ ★

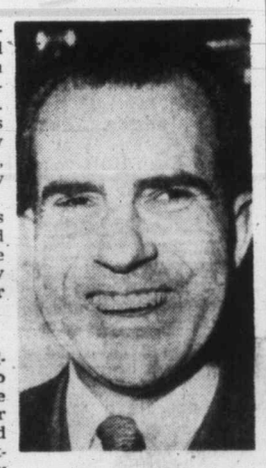

RICHARD NIXON
. . . to the hilt

WASHINGTON (AP)—Vice-President Nixon and Senator John Kennedy are playing Madison Avenue's advertising techniques to the hilt in the campaign for the presidency.

In the camps of the two major party nominees the watchword is saturation—reach as many people as possible with the candidate's name and his message via the front pages, radio and television, magazines and other media.

TWO NOMINEES

The two nominees will sell their personalities, as well as their convictions on major issues, in three and perhaps four radio-TV debates in late September and October.

This will involve almost complete saturation of the airways, since all networks will carry the shows.

POLITICAL SALES

But Nixon and Kennedy want not only saturation but political sales. That's why both parties are going after the indifferent voter who might be inclined to go fishing on election day. They want to get this type registered and then entice him to the polls Nov. 8.

Leonard Hall, Nixon's campaign chairman, says Republicans have demonstrated in the last two elections that they can get the bulk of independent voters. He says he thinks President Eisenhower's pull in this field can be transferred to Nixon.

BIG JOB

He paid tribute to the AFL-CIO's committee on political education as an organization he said is doing a big registration job for the Democrats. He said he wants Republicans to match this job, particularly in such states as California, Illinois, Ohio, Michigan, New York and Pennsylvania.

Pierre Salinger, press spokesman for Kennedy, said in a separate interview the Democratic nominee is happy to have Republicans register as many voters as they can.

MORE VOTES

He said it is Kennedy's feeling that the more voters who go on the voting rolls, the more votes there will be for the Democrats. Salinger said between 7,000 and 10,000 voters are being registered daily in heavily Democratic Los Angeles.

Pure Heroin Haul Worth $3,300,000

NEW YORK (AP) — Narcotics detectives Saturday night raided a Queens district apartment, arrested one man and reported finding $3,300,000 worth of pure heroin.

Deputy chief inspector Edward F. Carey, who led the raiding party, said the apartment was a "plant" or first repository for heroin after it had been brought into the U.S.

He said city narcotics detectives, in co-operation with federal agents, have been investigating the case for six months.

Saturday night, Carey said, the detectives surprised Frank Federico, 31, part owner of a restaurant, after he entered the apartment, went to a cabinet and took out half a kilo of heroin in a plastic bag. One kilo equals about 2.2 pounds.

In the cabinet, the officers said, detectives found 21 other half-kilo bags, each worth $150,000.

No Paper Tuesday

There will be no edition of the Colonist Tuesday morning, as staff members observe the Labor Day holiday Monday. Next regular edition of the paper will appear Wednesday morning.

Eclipse Due On Monday

Total eclipse of the moon will be seen in the early hours of Monday morning if skies are clear over Victoria.

At 2.36 a.m. the moon will begin to move into the earth's shadow and take on a coppery hue. It will start coming out of total eclipse at 5.06 a.m. and won't be completely out of the shadow until 6.08.

Times given earlier, putting the eclipse late Sunday night, had not been corrected for local time zone, observatory officials said here yesterday. Total eclipse of the moon was seen here last March.

U.S. Warning

Careful in Cuba Tourists Told

WASHINGTON (AP)—The U.S. state department Saturday advised Americans travelling to Cuba to "take particular care" not to get into trouble with the Castro regime.

At the same time, the department had little to say publicly about Prime Minister Castro's announcement of recognition of Red China. A spokesman said the prime minister's declaration at a mass rally in Havana "speaks pretty much for itself."

U.S. authorities feel the Cuban leader's latest performance will give other Latin-American states a clearer realization of Castro's involvement with the Communist world.

The department's caution about travel to Cuba was not aimed at discouraging U.S. visits there, a spokesman said. The U.S. tourist flow to the Caribbean island has dwindled to a comparative trickle anyway since Castro started his anti-Yankee campaign.

But the department said it felt impelled to issue its public statement after getting fresh reports of tourist troubles in Havana.

A least a dozen U.S. tourists have been picked up by Castro agents for taking pictures of buildings where picture-taking is not allowed. Some have been charged with breaking regulations while others were released without charges.

Island Ferry Sails at Last

VANCOUVER (CP) — The coastal ferry Island Princess sailed Saturday for the Gulf Islands after a court injunction stopped picketing by members of the Seafarers' International Union.

Meet Me at UN Nikita Tells Leaders

HELSINKI, Finland (AP) —Soviet Premier Nikita Khrushchev called last night for the chiefs of governments of the world powers to meet at the United Nations to push disarmament.

Khrushchev already has announced he will head the Soviet delegation to the UN general assembly opening in New York Sept. 20. He previously has suggested that the leaders of the big powers get together there to talk about disarmament.

Here for a two-day visit, Khrushchev said:

"This is a difficult question therefore, the chiefs of government should head their delegations (to the general assembly) in order to be able to come to a rapid solution."

Kennedy Opposes Summit Parley

ANCHORAGE, Alaska (AP) —Senator John F. Kennedy took a stand Saturday against any summit conference of Western leaders with Soviet Premier Nikita Khrushchev at the United Nations meeting this month.

The Democratic presidential candidate jet-powered his campaign into the 49th state with an attack on President Eisenhower and the Republicans for "standing still" at a time when he said world and domestic conditions demand action.

"This nation—in terms of its history, its geography and its vitality can never afford to stand still," he said. "For if we continue to stand still the Russians are going to run over us.

Fair Finds None

Red Comics To Children?

Unconfirmed reports that a Communist book store booth was distributing Communist literature and comics to children at Saanichton Fair alarmed officials yesterday.

Officials of the fair committee rushed to investigate but apparently failed to find anything to substantiate the charges. Similar charges were made to Saanich candidates campaigning for election.

TWO OR THREE

"I've just been questioning my youngsters," Arthur Howe, fair secretary, said last night. "We had two or three people in the office telling us they were distributing pamphlets to all and sundry, particularly youngsters.

"I went over and when I checked they weren't handing it out, but it was there to be picked up. I took a couple of magazines on China and a catalogue of books."

Pamphlets and books listed in the catalogue included "The Moscow News," "Pravda" in Russian, "The Peking Review," "China Pictorial," "Marxism Today," "World Marxist Review," "Inside the Khrushchev Era," and "Reminiscences of Marx and Engels."

"One retired farmer came in and said he did not like to see this sort of thing happening at our fair, an agricultural fair," Mr. Howe said last night.

He said the booth was entered in the fair by the People's Co-operative Book Association, of Vancouver.

Tired Riders Pay Fare For Busman

LONDON (AP)—Grateful passengers have offered to pay a union fine imposed on bus conductor Henry Button for allowing standing passengers on his late-night bus run. Many, including mothers with children, had been waiting in line after a circus performance. Button said he was too soft-hearted to keep them off. Union rule forbids conductors to allow standing passengers except during rush hours.

'Showers'

Weather Holds Out No Promise

The weatherman holds no firm promise that the weather today and Monday will match yesterday, when Victoria enjoyed 9.4 hours of warm sunshine.

Last evening he predicted showers for overnight, with variable cloudiness for today. Outlook for the Labor Day holiday was "showers."

If it makes you feel any better, the Saturday of the Labor Day weekend last year had no sunshine at all; Sunday had 9.6 hours and a trace of rain, and Labor Day itself 1.3 hours of sunshine and .26 inch of rain.

Don't Miss

Rock 'n' Roller Dances to Death
(Page 2)
★ ★ ★
$2,525, Four Years Driver's Sentence
(Names in News, Page 3)
★ ★ ★
No-Quarter War Rages in Congo
(Page 3)
★ ★ ★
Medals or Abuse For Opportunists?
(Page 5)
★ ★ ★
King Fisherman
(Page 6)
★ ★ ★
Switch to Brains Revolution in Goods
(Page 6)
★ ★ ★
Closed Woods Areas To Be Open by '61
(Page 7)
★ ★ ★
Nanaimo Wins Lacrosse Crown
(Page 10)
★ ★ ★
Last-Second Single Gives Bombers Win
(Page 10)
★ ★ ★
Orioles Leading American League
(Page 11)
★ ★ ★
Educators Study Changing World
(Page 12)
★ ★ ★
Big Test Ahead Of Fifth Republic
(Page 14)
★ ★ ★
Congo 'Gift' From Canuck
(Page 15)
★ ★ ★

	Page
Building	14
Bridge	27
Comics	8
Crossword	25
Financial News	6
Garden Notes	8
Social	18, 19, 20
Sport	10, 11
Television	23
Theatres	12, 13
Travel	15

Two Tory Candidates Complain of Violence

VANCOUVER (CP) — Two Progressive Conservatives complained Saturday to police about violence in the B.C. election campaign in their Vancouver Centre riding.

Larry Eckhardt said a Conservative campaign worker's car was almost forced off the road. The campaign worker noted the licence number of a car which followed and attempted to ditch the party worker's vehicle.

Pat Reid, running with Eckhardt in Vancouver Centre, said a missile from an air rifle was fired through the bedroom window of his home. No serious damage was caused.

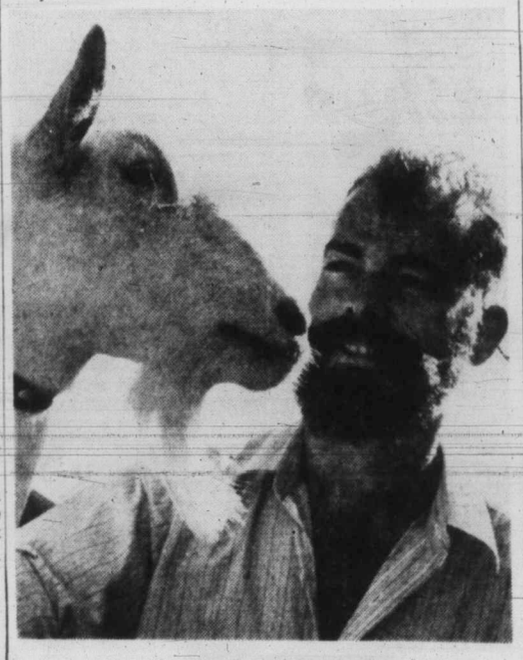

Beard Fun at Fair

"I guess you win, Billy," says Kenneth Camfield, 1012 Gosper Crescent, in impromptu beard contest at Saanich Fair yesterday. In addition to besting Camfield, the goat, owned by John Howe, went on to take first prize for showmanship. For more Saanich Fair pictures see Page 17.—(Ryan Bros. photo.)

200 Dead Already

Fair weather over most of the continent and a long weekend in both Canada and the United States lured millions of holidaymakers outdoors Friday night and Saturday and by early today more than 200 of them were dead.

The Labor Day weekend fatality count had reached 18 in Canada, including 13 traffic deaths. In the U.S. 185 persons had died, 140 of them on the roads.

Cowichan

Cars Smashed But Four Live Through Crashes

DUNCAN—Four persons lived through two separate accidents here yesterday morning that more than wrecked their cars.

This is what police found:

A car went off the Trans-Canada Highway, hit a guard rail, careened onto the road and then right against the rail again and buckled it, then weaved through a bridge to hit an abutment, then screeched to a halt over a guard rail on the far side.

In the second accident, two hours later and 600 yards south, they found:

A car failed to make a left hand turn while headed north and dropped over the far side of the road, then twisted and rolled like a ball in a bowling alley.

Penny Harder, 19, of Lake Cowichan, received neck injuries and was taken to Victoria's Royal Jubilee by Kiwanis ambulance for special treatment. Her injuries are believed serious.

Driver of the car she was in, Brian Liebel, Lake Cowichan, received minor concussion and cuts and bruises.

In the other accident, William James Kearney, Nanaimo, driver of the car, received cuts and bruises and undetermined chest injuries.

Also in hospital is his passenger, Ralph Torney, Vancouver, with cuts and bruises.

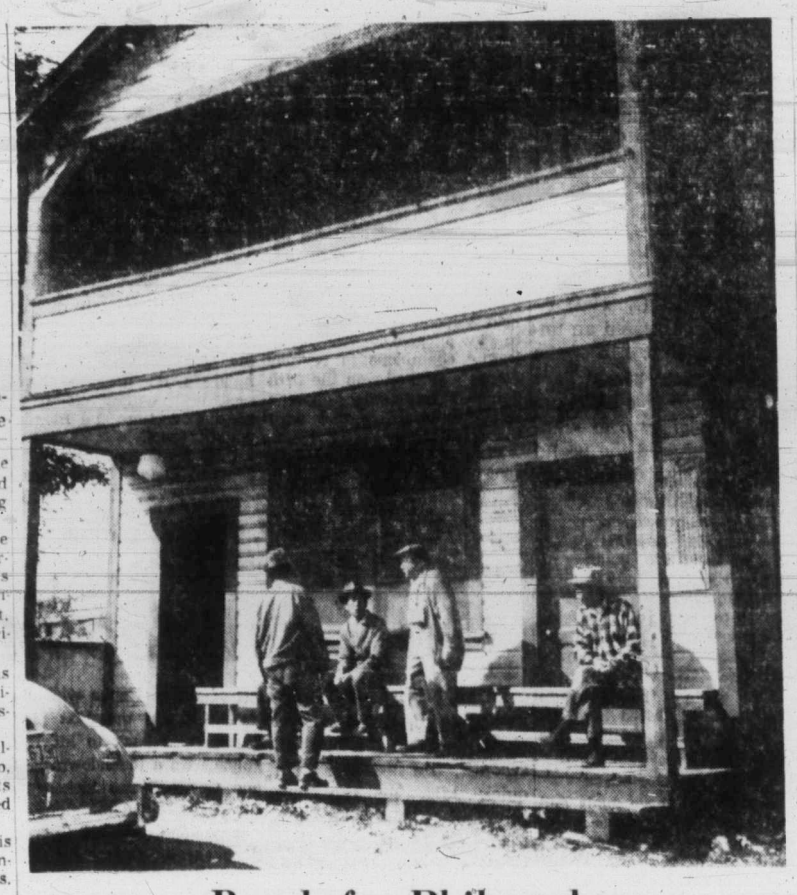

Bench for Philosophers

It is said that the philosophers who use this bench outside a bunkhouse-like Chinatown building would not turn their heads to see a parade. Perhaps Confucius said if you've seen one, you've seen them all.—(Colonist photo by Charles Thompson.)

★ ★ ★

Walkout

Employees To Abide By Law

DUNCAN — CPR Merchandise Services employees here who staged a walkout said yesterday they will "abide by the law" concerning an injunction obtained by the company Friday.

But lawyers are working on the voluminous documents that prohibits picketing of company property and the holding of meetings.

Spokesman Quinn Mann said: "We're going to abide by the law. If it says we can't, we won't . . . until our lawyers figure out what to do."

A Place in Area's History

Lottery Main Concern Of Cowichan 'Seniors'

By CHARLES THOMPSON

DUNCAN—Around the corner from the government office and court house, among piles of neatly stacked stove wood and decaying buildings sit some of Cowichan's oldest citizens.

They sit quietly, most wearing the only clothes they own in that "T-shaped" street one block long and one block across the top that is Chinatown.

MAIN TOPIC

Main topic of interest is the lottery—where for a penny you could win $50 and maybe for five cents get as much as $100.

Farmers drive in once in a while with their Ozark-like cars and squawking chickens in the back, to dicker with much hand-waving and head-shaking that sometimes ends gruffly as the price and fate of a molting, old hen is decided because she lays only a few eggs a week.

When an agreement is reached pennies and nickels and dimes change hands reluctantly because only the Chinese—some without socks or shoes who shuffle through town in rubbers—know the meaning of the worth of a penny.

And in a community where respectability is paramount, the Chinese here are respected.

SIT QUIETLY

Some bootleg whisky to Indians and drink the best Scotch themselves. But they are few. At night, with lights showing through the buildings in the oddest spots most of the people sit quietly at home reading the Chinese Times from Vancouver. There is one television antenna in the shanty town.

There are about 100 Chinese in this square block. Estimates run as high as 400 in Cowichan.

A mongrel dog shuffles past the Chinese Free Masons, Sue Lem Bing's restaurant, the row of idlers sitting on the bench in front of the corner tenement and turns toward town past the Midway Hotel, the pool room and the closed second-hand store.

NOT AMONG FIRST

The Chinese believe they have a place here and in the history of Cowichan. It is believed that although they were not among the first settlers, their Chinese ancestors were not far behind.

Possibly the most historical character was Chew Deb. He immigrated, but could only get a dangerous job, that of blasting out stumps for clearing.

He was good at his work, as he became proficient with most things. But one day the five-foot, four-inch powder monkey didn't get out of the way. When he got out of the hospital he opened up a store.

SOUTH OF RIVER

Chew Deb married a Cowichan Indian girl. They lived south of the river, across the bank from the reserve. One day he was killed.

Five or six years later police caught the Indian who did it and sent him to jail. But it didn't bring back Chew Deb, and the people remember him here.

There are no fan-tan games or opium dens here, only the whisps of old-fashioned wood smoke and music of reed instruments.

CATCH EACH CRUMB

A blind man munching doughnuts with his hands cupped to catch each crumb says: "People nice here. Not like big city. Nice people here."

There is no color bar here, something that has come about in the more recent years. Most of the people who have accepted Western ways have integrated into nearly every district and society here, but the old people remain in Chinatown.

ORIENTAL COOKHOUSE

Most of the buildings are owned by Wah Sing Chow and Sue Lem Bing. Mr. Bing is in charge of the oriental cookhouse at Mesachie Lake. Mr. Chow owns buildings and houses throughout town.

"They behave themselves," said Mr. Chow yesterday, a taciturn man.

And after the stove wood is piled in near-geometric perfection the chips are swept up with a whisk broom.

Road Block Halts 400; Most Cars Faulty

DUNCAN—Sixty per cent of 400 cars stopped during a two-day road block here proved to be defective in some way.

And 10 prosecutions are pending from the 238 vehicle faults.

Wins Silver Tray

Robinson Sweeps Coombs Fall Fair

COOMBS—Thomas Robinson of Parksville scored the most points for exhibits in the show at the recent Coombs Fall Fair, and so won the silver tray, donated by the Canadian Bank of Commerce.

Other winners announced by the sponsors, Arrowsmith Agricultural Association, were: Mrs. P. Beuselinck, Parksville, the J. M. Innes silver flower bowl, for the most points in the floral section; Mrs. T. Lewis, Coombs, Whitfield Memorial cup, most points in domestic science section; Gilbert Mant, Qualicum Beach, Island Farms shield, for the best dairy cow in the show; James Mant; E. A. Torrien cup, for the most points scored in senior section of Garden Club; Cyril Neden, Parksville, M. Van Horne cup, most points in the junior section of the Garden Club.

Thomas Robinson won the Brackman-Ker challenge trophy for the best collection of garden chrysanthemums; Edward Raper, Victoria, the A. J. Mason Memorial trophy, for most points in the field produce section; Jet Mycock, Errington, Sam Gough trophy for tractor driving contest.

'They Will Pay'

Wenner-Gren Giveaway 'Balderdash,' Says Williston

PORT ALBERNI—The statement that anything has been given away to the Wenner-Gren interests is balderdash and bunkum, Lands and Forests Minister Ray Williston said here Friday night.

He spoke at a public meeting in support of Social Credit candidate Fred Duncan. There was an audience of 85 persons.

PULP MILL

"When it comes time for Wenner-Gren to build for their operations the land will be appraised and they will pay for it. If they want to build a pulp mill, we will give consideration to a tree farm licence," Mr. Williston said.

He emphasized that not one pulp mill had been built in the province without some assurance of tenure of timber.

START NOW

He spoke of the need for power and utilization of waste in the development of B.C.'s interior forest industry.

"We have to have both the Peace and Columbia power developments and they must start now. It would be for only a period of three years at the most that we would be in a position of having surplus power."

COLUMBIA NEAR

Mr. Williston said that negotiations are almost completed for the Columbia project with the province trying to reach an agreement to establish benefit power and flood control.

He declared that the government is basing its plans for the Columbia on the best engineering data. The High Arrow is favored as the first real cheap source of power the province has ever had, he said. It could be completed in four years and would bring a six to one return on the investment, according to the minister.

"Don't let the opposition tell you that we have not had the best engineering advice. These people who are trying to sell you the Mica do not tell you it will take 9½ years to build."

Taxes Way Up

Gregory Belts Socreds

PORT ALBERNI — Taxes have climbed 125 per cent since the Social Credit government took over in 1952, George Gregory, Liberal candidate for Victoria, said at a meeting here Friday night when he supported Alberni constituent candidate Alex McKenzie.

He said that, at the start of their "eight great years," Social Creditors had promised to reduce taxation. "Our sales tax has increased from three per cent to five per cent and four additional taxes have been added," he said.

EVERY DOLLAR

For every dollar that has been taken from the provincial debt, he said, $2.25 has been added to contingent debt.

He cited the Deas Island Tunnel as another instance of Socred false economy. He declared that the $15,000,000 estimate for the project had been expanded by $14,000,000 and that the tunnel had been built over the protests of competent engineers.

Trustee Wilf Peck Represents Cowichan

DUNCAN — School board trustee Wilf Peck will represent school district 65 (Cowichan) at the annual B.C. School Trustees Association salary workshop Saturday at Nanaimo.

He will be accompanied by G. F. Dyson, secretary-treasurer of the district.

The Trend is to the C.C.F.
ELECT PATRICK H. THOMAS
SAANICH C.C.F.
"PUT PEOPLE FIRST"
Inserted by the Saanich C.C.F. Campaign Committee

1824-32 STORE ST.
ANOTHER "CAPITAL" SAVING
EXTERIOR PAINT
$2.75 Gal.
White and Cream $3.25
A top-quality exterior paint made by one of Canada's leaders, and bought by us in large quantities to give you this saving. Available in red, green, grey, buff, brown or blue.
Satisfaction Guaranteed or your money refunded.
Open 8 a.m. to 5 p.m. Monday through Saturday
Free Parking in our convenient Parking Lot
Phone EV 5-9703
Pay Less CAPITAL IRON & METALS LTD. — 1832 Store St.

Labor Day Bus Service
Holiday schedules will be in effect on all city bus routes on. Labor Day, Monday, September 5.
Holiday schedules are printed in full on pages 37 to 44 of your B.C. Electric bus timetable.
Bus information is also available by telephone. Please call EV 2-9261.
B.C. ELECTRIC

PRIVATE SCHOOL
for . . .
Boys—Kindergarten through Grade 3
Girls—Kindergarten through High School
University-Trained Teachers
WESTERHAM SCHOOL
1765 Rockland Ave. EV 4-2923

MARY MUNN
(L.R.A.M., G.R.A.M., T.M.P.S., R.M.T.)
WILL REOPEN HER STUDIO SEPT. 6
at
741 FORT ST.
• PIANO • VOICE • THEORY
For Information Please Phone
STUDIO: EV 5-0633 Res.: EV 3-1137

This is your invitation to a
PUBLIC MEETING
September 6, 8 p.m.
Holyrood House — 2315 McBride Avenue
GUEST SPEAKER
MR. CLIFF SCOTTON
PUBLIC RELATIONS DIRECTOR — C.L.C.
also
All C.C.F. Candidates for Greater Victoria Area
SUBJECTS:
★ "FULL EMPLOYMENT"
★ "MEDICAL CARE PLAN"
★ "PUBLIC POWER"
★ "LABOR and LEGISLATION"
Sponsored by the Political Education Committee Victoria Labor Council

Adeline and Heather Duncan
Members of Scottish Official Board of Highland Dancing Adjudicators Panel, Edinburgh. Certified 1952
Members of S.D.T.A. U.K.A. of P.T.D.
Examiners for Pacific International Highland Games Association Judges Panel
Winners of Pacific and Atlantic Coast Championship of Highland Dancing
Dancing School
BALLET — HIGHLAND and MODERN JAZZ
Students Trained for Medal Tests and Grade Exams
Enroll Now! Studio: 1318 Broad St. Phone EV 5-7114 EV 3-5253
FALL TERM Commences Sept. 12

WISEWAYS Kindergarten
Quadra District
Tolmie Avenue at Jackson Street
For boys and girls 4-5 yrs.
9 A.M. — 12 NOON.
For Registrations Phone EV 4-7647

Goosy Gander Kindergarten
3938 Telegraph Bay Rd., Cadboro Bay
GR 7-3731
AGES 3 to 6 Morning and Afternoon
ALL DAY CARE 8 a.m. till 5.30 p.m.
TRANSPORTATION
The School Will Be Open Sunday, Sept. 4 from 2 to 5 p.m.

WYNNE SHAW DANCE STUDIO
REOPENING
MONDAY, SEPTEMBER 19, 1960
Last Year's Students Please Re-register
Phone EV 2-1312 or EV 4-5084

CHILDREN'S FRENCH CONVERSATION CLASSES
Reopen Sept. 10th
EV 4-1962

FREE SCRATCH PADS
FREE BALL PENS
ZIPPER BINDERS
FREE—Gold or Silver Initials on Each Binder
Ask about our free "BICYCLE" or "RECORD PLAYER" CONTEST.
Diggon's!
1401 GOVERNMENT ST. PH. EV 4-8194
Victoria's School Supply Headquarters

PUBLIC MEETING
FOR ALL RESIDENTS
OAK BAY, CADBORO BAY, FINNERTY, QUEENSWOOD AND TEN MILE POINT DISTRICTS
SPEAKERS:

HON. W. N. CHANT
MINISTER PUBLIC WORKS

REEVE GEORGE MURDOCH

MR. WALDO SKILLINGS
Victoria Social Credit Candidate and Member of Capital Improvement District Commission
Tues., Sept. 6, 8 p.m.
St. George the Martyr Hall
2568 MAYNARD STREET
IMPORTANT INFORMATION TO RESIDENTS IN THE CADBORO BAY DISTRICT WILL BE RELEASED FOR THE FIRST TIME AT THIS MEETING!
VOTE
MURDOCH GEORGE SOCIAL CREDIT X
Inserted by Oak Bay Social Credit Campaign Committee

Unknown Wins 200 Metres

Waving triumphantly to cheering thousands in Rome's Olympic Stadium is Italy's Livio Berruti, who twice equalled world record of 20.5 seconds in winning semi-final and final of the 200-metre dash. A virtual unknown, he beat Les Carney of U.S. by a stride in final—(AP Photofax.)

* * *

Silver Medal Won By UBC Oarsmen

ROME (UPI) — An eight-oared crew from British Columbia gave Canada a silver medal in the Olympics Saturday, the best showing to date and raised Canada's point total to 12.

The University of British Columbia crew was nosed out by a German team pulling spoon-shaped oars. The Germans were clocked in 5.57.18 compared with Canada's second place 6.01.52. Czechoslovakia won the third-place bronze medal.

Six boats competed at Castel Gandolfo in the event that has been dominated by the United States since 1912. The American crew finished fifth.

The UBC oarsmen gained the finals Wednesday by whipping the United States navy team in the first heat.

A UBC eight also won the silver medal at the 1956 Games in Melbourne.

FIRST MEDAL

It was the first medal won by Canada in this Olympics in a day that saw no other outstanding performances by Canadian athletes. Terry Tobacco, 24-year-old Cumberland, B.C., quarter-miler was eliminated in the quarter finals when he finished 4th in 47.5.

Eleanor Haslam, a Saskatoon sprinter failed to qualify in the women's 200 metres. In shooting, Toronto's Evald Gering qualified to advance to the finals of the three position rifle competition from 300 metres, placing 17th. The first 19 qualified.

Joe Mullins of Glace, N.S., failed to qualify in the men's 1,500-metre steeplechase.

TWO EACH

The games continued as a battle between the United States and Russia with both countries picking up two gold medals.

A four-oared crew from Seattle gave the United States its 14th gold medal and Lynn Burke of Flushing, N.Y., made it 15 in the 100-metre backstroke for women.

An Italian won the men's 200-metre dash and one of the upsets of the day was the failure of world record holder Hal Connolly of the United States to win the hammer-throwing crown.

ONLY U.S. WIN

The crew from Seattle's Lake Washington Boat Club drove from behind at Lake Albano and swept to victory in the four-oars without coxswain event for the only U.S. victory in rowing.

In the Olympic Stadium, Italy's Livio Berruti swept to victory in the men's 200-metre dash in the new Olympic record time of 20.5 seconds, whipping Les Carney of Akron, Ohio, by a yard.

Beruti twice shattered the Olympic record of 20.6 set by Bobby Morrow of Abilene Christian in 1956 and when he did it in the final it handed the U.S. its first Olympic sprint shutout since Percy Williams of Canada won them both in 1928. Germany' Armin Hary won the 100 metre dash on Thursday.

Connolly, winner of the hammer at Melbourne in '56, failed to qualify among the last six survivors when the best he could manage was a throw of 208 feet, 8⅝ inches—22 feet off his world record.

Vasily Rudenkov of Russia won it with a new Olympic record of 220-1⅝, a few inches over his own record set in the trials. G. Zsivatzky of Hungary was second with 215-10 ⅛. Connolly finished seventh and Al Hal. of Southington, Conn., was 14th.

A Pole—Zdzislaw Kryskowiak—won the 3,000 metre steeplechase in 8:34.2, breaking the Olympic mark of 8:41.2 set by Britain's Chris Brasher in 1956. Russia's Nikolay Sokolov and Semjon Rzhistchin were second and third.

Jon Konrads of Australia won the gold medal in the 1,500 metres free style race. Murray Roseof Australia won the silver medal and George Breen of Indianapolis took the bronze medal.

* * *

Olympic Summary

TRACK AND FIELD

Men's 200-metre finals: 1. Livio Berruti, Italy, 20.5 (equalled his own world record set during trials here, Olympic record, old mark 20.6 set in 1956 by Bobby Morrow, United States); 2. Les Carney, U.S., 20.6; 3. Abdulaye Seye, France, 20.7; 4. Marion Foik, Poland, 20.8; 5. Stone Johnson, U.S., 20.8; 6. Ray Norton, U.S., 20.9.

Hammer throw finals: 1. Vasily Rudenkov, Russia, 67.10 metres (220 feet, 1⅛ inches), (Olympic record, bettering his own 67.03 metres set last week in trials); 2. Gyula Zsivotsky, Poland, 65.79 metres; 3. Tadeusz Rut, Poland, 65.64; 4. John Lawler, Ireland, 64.95; 5. Olgierd Cieply, Poland, 64.87; 6. Anton Bezjak, Yugoslavia, 64.21.

Men's 3,000-metre steeplechase final: 1. Zdzislaw Kryszkowiak, Poland, 8:34.2 (Olympic record; old record, 8:41.2 in 1934 by Chris Brasher, Britain); 2. Nikolai Sokolov, Russia, 8:36.4; 3. Semyon Rzhistchin, Russia, 8:42.2—4. G. Roelants, Belgium, 8:47.6; 5. G. Jornebo, Sweden, 8:58.6; 6. L. Mueller, Germany, 9:01.6.

ROWING

Four oars without coxswain: 1. United States (Art Ayrault, Ted Nash, Dick Walles, John Sayre), 6:26.36; 2. Italy, 6:28.78; 3. Russia, 6:29.62.

Pair oars with coxswain: 1. Germany, 7:29.14; 2. Russia, 7:30.17; 3. U.S.A., 7:34.58.

Eight oars: 1. Germany, 5:57.18; 2. Canada (Glen Mervin, stroke, Kelowna, B.C.; Walter d'Hondt, No. 7, Vancouver; Bill McKerlich, No. 6, Vancouver; Nelson Kuhn, No. 5, Vernon, B.C.; Dave Anderson, No. 4, Victoria; Archie McKinnon, No. 3, Cranbrook, B.C.; Don Arnold, No. 2, Winfield, B.C.; John Lecky, bow, Vancouver; Sohen Bilin, cox, Winfield, B.C.), 6:01.52; 3. Czechoslovakia, 6:04.84.

Double sculls: 1. Czechoslovakia, 6:47.50; 2. Russia, 6:50.49; 3. Switzerland, 6:50.59; 4. France, 6:52.22; 5. Holland, 6:53.68; 6. Belgium, 6:56.40.

Four oars with coxswain: 1. Germany (Gerd Cintyl, Horst Effertz, Jurgen Litz, Klaus Riekemann, Michael Obert), 6:39.12; 2. France, 6:41.62; 3. Italy, 6:43.72.

Pair oars without coxswain: 1. Russia (Valentin Borekin, Oleg Golovanov), 7:02.01; 2. Austria, 7:03.69; 3. Finland, 7:03.80.

Single sculls: 1. Russia (Viacheslav Ivanov), 7:13.56; 2. Germany, 7:20.21; 3. Poland, 7:21.36.

SWIMMING

Women's 400-metre freestyle relay final: 1. United States (Joan Spillane, Shirley Ann Stobs, Carolyn Wood, Chris Von Saltza), 4:08.9 (world and Olympic record, old mark of both 4:17.1 in 1956 by Australia); 2. Australia, 4:11.3; 3. Germany, 4:19.7; 4. Hungary, 4:21.2; 5. Britain, 4:24.6; 6. Sweden 4:25.1.

Men's 1,500-metre freestyle final: 1. Jon Konrads, Australia, 17:19.6 (Olympic record, old mark 17:32.8 in trials by Murray Rose, Australia); 2. Murray Rose, Australia, 17:21.7; 3. George Breen, United States, 17:30.6; 4. Tyuosho Yamanaka, Japan, 17:34.7; 5. Janos Katona, Hungary, 17:43.7; 6. Murray McLachlan, South Africa, 17:44.9.

Women's 100-metre backstroke final: 1. Lynn Burke, United States, 1:09.3; 2. Natalie Bateman, Britain, 1:10.8; 3. Santono Tanaka, Japan, 1:11.4; 4. Laura Ranwell, South Africa, 1:11.4; 5. Rose Piacentini, France, 1:11.4; 6. Sylvia Lewis, Britain, 1:11.8.

Nanaimo in Mann Cup On Jack Bionda's Goal

NANAIMO (Special) — Jack Bionda scored an unassisted goal at 4.15 of the first overtime period here last night to give Nanaimo a 12-11 victory over Vancouver and send the Island club into the Mann Cup Canadian lacrosse final.

Bionda, league-scoring champion who led New Westminster to the last two Mann Cup titles, rifled a long underhanded drive past goalie Stan Joseph to climax a great team effort and give Nanaimo the best-of-seven western Canada series, 4-2.

First game of the Mann Cup final will be played Sept. 12 in Port Credit against the eastern Canada champions.

OUTSTANDING NIGHT

Bionda had three goals and an assist in another outstanding night for Nanaimo's hard core of veterans. Archie Browning of Victoria, a bulwark since being picked up for the playoffs, had three goals and two assists. Skip MacKay had two goals and four assists, and Don Ashbee added two goals and an assist.

Ashbee having one of his finest seasons despite frequent suspensions for fighting, was an unanimous choice as winner of the McDonald Trophy as the most valuable player in the playoffs.

UPHILL VICTORY

It was an uphill victory for the Island club. Leading 4-3 after the first quarter, they gave up six goals in the second period and trailed, 9-6, at the half.

In the end it was their potent odd-man play that won. Nanaimo got six of its 12 goals with the extra man, and held Vancouver's power play to two goals. Vancouver, league champions in regular season play, had won the fifth game Thursday on the strength of their goals with the extra man.

Playing coach Bobby Marsh sent Vancouver ahead, 11-9, early in the fourth quarter, but Ashbee drove in to score and Browning, on a great individual effort, fired underhand to tie the score with seconds remaining. That set up the overtime and Bionda's winning goal.

Fred Fulla made a total of 33 stops in the Nanaimo nets. Joseph kicked out 35 for Vancouver and Don Hamilton blocked another seven.

Wayne Pecknold and Bill Chisholm got two goals each for Vancouver. Single goals went to Gordie Gimple, Bill Barbour, Bob Babcock, Fred Usselman, Marsh, Bob Parry and Jack MacKay.

Esks' Hearts Broken On Last-Second Kick

EDMONTON — Winnipeg Blue Bombers scored eight points in the final 40 seconds, the last one on a quick kick as the gun sounded, to nip Edmonton Eskimos, 15-14, here last night and stretch their unbeaten streak to seven games in the Western Interprovincial Football Union.

Veteran linebacker Gordie Rowland got the winning point on a quick kick set up by a pass interception by Dave Burkholder. With time for just one play, Edmonton's Don Getty attempted to pass for the tie-breaking points. Burkholder intercepted at midfield, flipped a lateral to Kenny Ploen, and Ploen lateralled in turn to Rowland.

	P	W	L	T	F	A	Pts
Winnipeg	7	7	0	0	202	93	14
Edmonton	5	3	2	0	106	48	6
B.C. LIONS	6	2	4	0	102	144	4
Calgary	5	1	3	1	87	144	3
Saskatchewan	5	0	4	1	43	111	1

Last night's score: Winnipeg 15 at Edmonton 14.

Next games: Monday, B.C. LIONS vs. Saskatchewan (at Regina); Edmonton at Calgary.

Rowland promptly kicked the ball deep into the Edmonton end zone and with no one back to cover it rolled for a single point.

For a crowd of 19,535 fans, the play was a heartbreaking climax that robbed the Esks of a victory they seemed certain of getting.

Bombers were trailing 14-7, with only one minute remaining. Ploen passed to Ernie Pitts in the end zone for a touchdown, only to have it called back because Pitts was out of the end zone when he caught it. On the next play, Ploen faded back to hit Ray Yauch with a touchdown pass, and Gerry James kicked the convert that tied the game.

Eskimos were certain of a tie, but trailing Bombers in the standing by eight points, elected to go for the win. Instead of running out the clock they went for the points, and Burkholder intercepted.

Victory cost Bombers the services of league scoring leader Carver Shannon, who broke a finger in the first quarter and was replaced by Yauch. Bombers were also without fullback Charlie Shepard and halfback Leo Lewis, both out with injuries.

The game was laced with pass interceptions that turned the tide in favor of the Esks for three quarters. Don Stephenson intercepted Ploen's pass in the first quarter and the Esks went 58 yards in eight plays capped by Johnny Bright's touchdown. Jackie Parker converted, and Bombers got one point back on a rouge before the quarter ended.

Perhaps the most exciting play of the game was an interception and 84-yard touchdown run by Edmonton linebacker Ray Toone that was called back.

Parker kicked a field goal in the second quarter to make it 10-1, but Henry Janzen scored an unconverted touchdown for Winnipeg with 12 seconds left in the half to cut the margin to 10-7. Parker kicked a third-quarter single and a fourth-quarter field goal for the Esks final points before Winnipeg began its comeback.

Winnipeg outrushed the Esks, 205 yards to 121, but Edmonton had the edge in the air, 162-112. Getty completed eight of 17 passes, Ploen eight of 20.

Eskimos play the Stampeders at Calgary tomorrow and B.C. Lions meet Saskatchewan Roughriders at Regina.

STATISTICS

	Wpg.	Edm.
First downs	23	15
Yards rushing	205	121
Yards passing	112	162
Passes made, tried	8/20	8/17
Passes intercepted by	2	4
Punts average yards	7/41.1	7/41.0
Fumbles, fumbles lost	0/0	0/0
Penalties, total yards	2/15	1/15

FAN FARE By Walt Ditzen

Who Needs Jackson When Ron's Around?

Rookie quarterback Ron Lancaster showed 19,343 Ottawa fans here last night that Russ Jackson isn't indespensable after all.

The 21-year-old import from Wittenber College, Ohio, took over for the injured Jackson and tossed three touchdown passes as the Rough Riders whipped Montreal Alouettes, 40-16, to move into a first-place tie in the Big Four with the idle Toronto Argonauts.

	P	W	L	F	A	Pts
Toronto	3	3	0	56	49	6
Ottawa	4	3	1	111	84	6
Montreal	4	1	3	81	115	2
Hamilton	3	0	3	37	87	0

Yesterday's score: Montreal 16 at Ottawa 40.

Next games: Monday, Toronto at Hamilton; Ottawa at Montreal.

Sharing honors with Lancaster was homebrew halfback Ron Stewart, who plunged for two touchdowns and took a 10-yard Lancaster pass for another. But the day belonged to the rookie quarterback, who also threw touchdown strikes to Davey West (30 yards) and Joe Kelly (68 yards). Bobby Simpson took a 36-yard pass from Jerry Thompkins for the other Ottawa touchdown and Gary Schreider kicked four converts.

Sam Etcheverry passed to Mico Polizani and George Dixon for Montreal's touchdowns and punted for two singles, but the Rifle was outgunned all the way as the Als blew five scoring chances in the second half while inside Ottawa's 30-yard line.

Lancaster and Thompkins completed 17 of 23 passes for 427 yards and the Riders rolled for 238 yards on the ground as Dave Thelan picked up 129 in 20 carries. Montreal made 205 yards in the air and 182 rushing. Etcheverry completed 15 of 25 passes and averaged 48.5 yards on seven punts.

Monday, Ottawa plays at Montreal and Toronto is at Hamilton.

FIRST WORKOUT

Oak Bay Wanderers of the Victoria Rugby Union will hold its first workout Tuesday at 6 p.m. at Windsor Park, with a meeting to follow. Further information may be obtained from Gerry Main at EV 4-3050.

Foul Bay B.C. Kings Of Lacrosse

ARMSTRONG — Victoria Foul Bay Tugmen won the B.C. senior "B" lacrosse championship here last night with a 13-9 victory over Armstrong in the second game of their two-game, total-goal series.

Tugmen had won the opener, 13-5, on Friday.

Fred Doige scored four goals and had two assists for Tugmen, and Doug Bambrough added three goals. Other Foul Bay scorers were Jack Reid, with two, Gary Lawrence, Bob Coutts, George Wilson and Dave Edgar.

Point Standing

ROME (AP)—Unofficial point standing in the Olympics after nine days of competition with number of first places in parentheses (points on 10-5-4-3-2-1 basis for six places):

Russia (19)	331½
United States (16)	292
Germany (8)	205
Italy (7)	121½
Australia (5)	109
Hungary (3)	102
Britain (1)	71⅓
Poland (1)	60⅓
Romania (1)	43
Sweden (1)	39
Czechoslovakia (1)	37
Netherlands	35⅓
Turkey (3)	35
France	31⅓
Japan	31
New Zealand (2)	28
Denmark (1)	24
Bulgaria (1)	21
Belgium	18
Yugoslavia	13
Canada	12
Mexico	10
Switzerland	8
Austria	5
Brazil	5
South Africa	5
United Arab Republic	5
West Indies	4
Iran	4
Cuba	3
Ireland	3
Kenya	1
Norway	1

Royals Win Western Title

VANCOUVER (CP) — New Westminster Royals won the Western Canada soccer championship Saturday by defeating the Alberta champion Calgary Kickers 4-0 before a disappointing crowd of 1,655 at Empire Stadium.

The British Columbia champion Royals will now meet the eastern Canadian champions at Empire Stadium on a date still to be decided — possibly New Year's day.

Sparks Go Flying In Sprint Car Final

Ray Laing of Seattle, sparks flying at every turn during the last nine laps, won the B.C. sprint car racing championship last night in the first half of a doubleheader at Colwood race track.

Laing fought a tense duel with Ed Kostenuk from the start and the pair were soon lapping the field. At the finish there was less than a car length between them. Bob Simpson finished third.

Laing, Kostenuk and Simpson finished in the same order in the second heat, and Kostenuk finished second to Laing in the trophy dash. They renew their duel Monday afternoon when both sprint and stock cars perform in a holiday meet starting at 12 noon.

Laing drove the last nine laps of the 50-lap main event and held off Kostenuk although his car had a broken radius rod.

Trophy dash — 1. Ray Laing; 2. Ed Kostenuk; 3. Mel McCoy.

First heat—1. Mel McCoy; 2. Ray Pottinger; 3. Ray Barron.

Second heat — 1. Ray Laing; 2. Ed Kostenuk; 3. Bob Simpson.

Third heat—1. Bob Mawle; 2. Corky Thomas; 3. Jim Chase.

Main event — 1. Ray Laing; 2. Ed Kostenuk; 3. Bob Simpson.

Seattle Wins Short Game

	W	L	Pct	GBL
Spokane	87	57	.604	
Tacoma	78	65	.545	8½
Salt Lake City	76	66	.535	10
Seattle	74	69	.517	12½
Sacramento	69	75	.479	18
San Diego	67	75	.472	19
Vancouver	63	80	.441	23½
Portland	58	85	.406	28½

Jerry Zimmerman's run-scoring single in the fifth and final inning gave Seattle Rainiers a 4-3 victory over Vancouver Mounties in a rain-shortened Pacific Coast League baseball game here Saturday night.

Spokane	020 032 012—10	15	0
Portland	000 000 000—0	6	0

Bethel and Sadowski; Anderton, McMinn (5), Griffin (9) and Gonzola. Homers: Spokane, Smith, Sadowski.

Vancouver	200 01—3	7	1
Seattle	210 01—4	6	1

(Called, rain)

Gillick, Paine (5) and Neal; White (2), Fitzgerald and Zimmerman.

Tacoma at Salt Lake, postponed, rain and wet grounds.

48-Pounder Worth $100

PORT ALBERNI — Nick Danyluk, Alberni, won the $100 day prize for a 48-pound, two-ounce fish, on the first day of the three-day Tyee Derby weekend.

Dr. N. H. Miller, Port Alberni, was second with a 39-pound, eight-ouncer and won $25.

More than 200 took part but most weren't too successful.

BADMINTON OPENS

St. John's Badminton Club opens its season Sept. 15 with play on Monday and Thursday nights each week. Visitors and new members are welcome.

Courtenay Curlers Lead Summer Spiel

Joe McClure of Courtenay is the lone visiting rink to remain undefeated after two days of play in Victoria Curling Club's annual mixed summer bonspiel.

Locals Don Painton and Jim Dickson and Wilkie Gardner, Sidney, along with McClure head the two open events—the Tyee, sponsored by the Dominion Hotel, and The Daily Colonist event, Coho.

Dunc Caughlin and Al Moonie of Victoria and Fred Tinling of the Pacific Curling Club, Vancouver, have advanced to the eights in the T. Eaton Co. Blueback event.

Larry Marshall and Jim Tang, Victoria, are awaiting opposition in the eights of the Victoria Times' Spring event.

Play in the dogfish, sponsored by Ker & Stephenson, will commence at noon today.

Early draws today:

8 a.m.—Tinling vs. Hoffman, Painton vs. McClure, Caughlin vs. K. Deacon, Gardner vs. Hayhurst, McBride vs. Strachan, Gingrich vs. Marshall, Pick vs. Reighert, Garraway vs. Charlton.

10 a.m.—Gryzan vs. Libby, Tang vs. Zabel, Richardson vs. Dickson, Moonie vs. Emberton, A. G. Reid vs. Austin, Doll vs. Coulter, Warren vs. Young, Pick vs. Victoria Beverages.

When to Fish or Hunt — SOLUNAR TABLES by John Allen Knight

According to the Solunar Tables calculated for this area, the best times for hunting and fishing today and all next week will be as follows (Times shown are Pacific Daylight Saving Time):

A.M. Minor	A.M. Major		P.M. Minor	P.M. Major
		TODAY		
5.15	11.30		6.40	11.55
		MONDAY		
6.15	12.55		6.35	12.30
		TUESDAY		
7.10			7.30	1.30
		WEDNESDAY		
8.00	1.45		8.20	2.05
		THURSDAY		
8.45	2.30		9.05	2.55
		FRIDAY		
9.30	3.15		9.50	3.40
		SATURDAY		
10.15	4.00		10.35	4.25
		SUNDAY		
11.00	4.45		11.20	5.10
		MONDAY		
11.45	5.30		11.55	5.55
		TUESDAY		
12.50	6.20		12.35	6.40

Major solunar periods, lasting 1½ to 2 hours, dark type.
Minor periods, shorter in duration, light type.

Vicettes, Vancouver Post First Victories

Lorraine Crabbe pitched Victoria Vicettes over the first hurdle in their defence of the B.C. women's softball championship yesterday, tossing a three-hitter as Vicettes downed Nanaimo, 10-4, at Central Park.

Mrs. Crabbe struck out four and walked eight, and catcher Helen Young led the way at the plate with three singles in four trips. Highlight of the game was a four-run rally in the fourth inning.

One other game was played yesterday in the double-loss, elimination tournament, and it had scorekeepers checking their calculations again in disbelief. Vancouver Carlings got six hits, Kamloops got 15, but Vancouver won the game, 6-5.

Scheduled seven innings, the game wasn't settled until the ninth. Judy Emerson singled, and scored on a sacrifice, a passed ball and an error.

Four games are scheduled today at Central Park. Nanaimo meets Kamloops at 11 a.m. and Vicettes play Trail at 1 p.m. Other games are at 3 p.m. and 6.15.

The five-team tourney concludes Monday.

Victoria	301 420 0—10	10	4
Nanaimo	030 001 0—4	3	2

Lorraine Crabbe and Helen Young; Barbara Thom, P. Dillach (4) and J. Bradley.

Vancouver	001 300 201—6	6	1
Kamloops	112 010 000—5	15	3

Marilyn McLean, Judy Emerson (3), Barbara Harris (9) and Vilia Ostrom; Marg Shannik and Mary Weider.

Nanaimo Beats Sooke In 'B' Softball Meet

NANAIMO (CP)—A pair of home runs carried Nanaimo Newcastle Hotel to a 5-3 victory over Sooke Saturday in the opening game of the provincial senior "B" softball tournament being held in Nanaimo.

Home runs by Pat Shepherd and Glen Degeorgio, both with the bases empty, provided Nanaimo's winning margin.

Howie Chang hurled a six-hitter for the win. Glen Bullen took the loss for Sooke, allowing nine hits.

Vancouver Ashers and Grand Forks battled to a 2-2 tie in the second game.

The game was called because of darkness at the end of the seventh and will be completed today.

BOWL

BOWLING IS GREAT FUN!
SIGN NOW... PLAY LATER!

LEAGUE MEETINGS — 8 p.m.

Tuesday, September 6	Monday Commercial
Wednesday, September 7	Thursday Commercial
Wednesday, September 7	Ladies' Senior
Thursday, September 8	Friday Mixed
Friday, September 9	Ladies' Monday Commercial
Monday, September 12	Thursday Mixed

I am interested in:
☐ FREE INSTRUCTIONS
☐ JOINING a (Men's), (Ladies'), (Mixed) League
☐ Junior Bowling Saturday Morning, 9 a.m.
☐ Afternoon League
☐ Housewives' League

Fill in and Mail to Aurora Lanes
NAME
ADDRESS
PHONE

16 Automatic Lanes — Open 'Round the Clock!
All Meetings To Be Held at
AURORA LANES
Phone EVergreen 6-5041 — R. E. Begg, Mgr.
715 Finlayson (adjoining "Paul's" new Crown House)

NEVER BEFORE IN B.C.
2 COMPLETE SHOWS
Indianapolis-Style
BIG CARS
AND STOCK CARS
ON A 1¼-MILE
DIRT TRACK

Only Event This Year — ½-Mile Straightaways — Up to 150 Miles Per Hour

10 BIG EVENTS
LABOR DAY (Sept. 5)
Time Trials 12 (Noon)
Races Start 2 p.m.

Don't miss this spectacular event. Bring the whole family and a picnic lunch and enjoy the afternoon.

Adults $1.25 — Children 50c (under 10 Free)

Location:
Off Old Island Highway at Colwood. Former Colwood Race Track. Watch for the Sign
LOTS OF FREE PARKING

Western Speedway

Bus Service
Leaves C & C Terminal Monday morning 11:45 a.m. Makes all regular stops on Douglas St.

The Daily Colonist.
(ESTABLISHED 1858)

SECOND NEWS SECTION — VICTORIA, BRITISH COLUMBIA, SUNDAY, SEPTEMBER 4, 1960 — PAGE SEVENTEEN

Getting pet Ayrshire calf fattened up for judging at Saanich Fair was one thing, getting it into the judging ring another. Owner Sandie McHattie, age 4, applies push but the calf stands firm.

A little pumpkin among the squash, or a little squash among the pumpkins, it was all the same to six-months-old Heather Wright, daughter of Mr. and Mrs. Kenneth Wright, Comox RCAF Station.

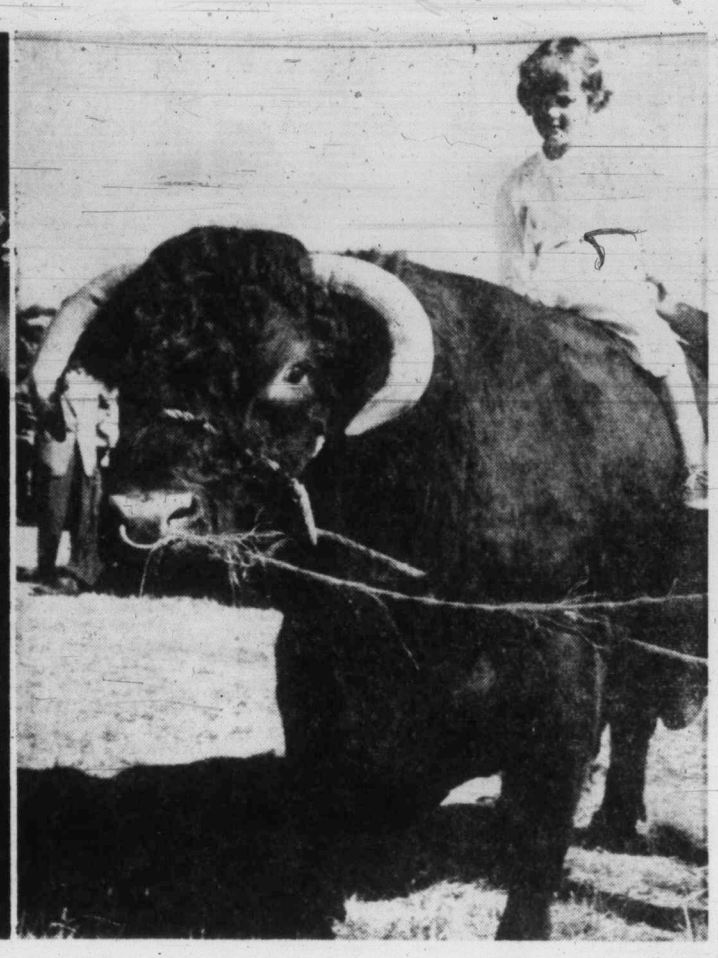

Only vaguely concerned over the prospect of a ride on this fearsome prize bull was Kerry Turner, whose few extra pounds were hardly noticed by big Shorthorn.—(Ryan Bros. photos.)

★ ★ ★ ★ ★ ★

Products of Saanich on Display

2,000 Surge Into Fair, Monday's Hopes High

Increased interest predicted by officials of the Saanich Fall Fair sailed high above expectations yesterday as more than 2,000 filed through the gates at Saanichton. Last year's total was 800.

Hopes are high for a repeat of the good weather for the official opening of this hoary veteran among B.C. fairs Monday, when the finest livestock on the island goes on exhibition.

PEAK PROPORTIONS

Yesterday's crowd reached peak proportions mid-afternoon when cars were closely parked for nearly a half mile on an adjoining road.

Clad in everything from tweeds to dungarees spectators filed through exhibition buildings closely studying newly-awarded prize ribbons and asking questions of proud owners standing by their exhibits.

The snow-white bundles of fur called Angora rabbits were specially popular with young spectators. One little girl set up a loud cry when her father wouldn't buy her a bunny.

GOOD CROWD

The poultry exhibit drew a good crowd while in the show ring shorthorn cattle went through their paces under the watchful eyes of the judges. Gazing at one of the huge cows, a youngster shook his mother's sleeve and questioned "why can't we have one like that at our place?" The quick answer: "Because we live in an apartment, dear."

Long tables in the agricultural hall developed a slight bend from the weight of fruit and vegetables on display.

To the rear of the grounds colorfully clad, 10-gallon-hatted riders brought in a sizeable crowd for the eight-event western show.

NEATLY TURNED OUT

Neatly turned out in green crested white uniforms, youthful members of the 4-H clubs ran through a full program of events taking up most of the afternoon.

Good weather played a big part in bringing out the record crowd. Officials of the North and South Saanich Agricultural Society are keeping their fingers crossed for Monday, the fair's big day for livestock exhibition.

The 92-year-old event will be officially opened Monday by Mrs. W. C. Woodward of Woodwynn Farm. Officials are hoping to get Clara Taylor recently chosen Miss Dairy Princess at the PNE to attend.

Give Prize to My Sister Award Winner Tells Donors

A young 4-H club member awarded the T. Eaton gold watch at the Saanich Fall Fair yesterday was reluctant to accept the award.

Raymond Reimer, 15, 1388 Tapping Road, winner of the award two years ago, told 4-H officials his sister Bonnie, 13, worked just as hard as he did, he wanted her to have it.

He was assured once the donors heard his story there would be no trouble in making the alterations.

The watch is awarded to the boy or girl 16 years old or under, for exhibiting the best dairy calf.

Full Day Scheduled For First School Day

It'll be back to school in earnest for some 23,000 youngsters in Greater Victoria Tuesday. School officials have decreed they must attend morning and afternoon on the first day of the fall term.

Pupils in elementary schools (Grades 1 to 6) and Grades 7 and 10 in secondary schools will report at 9 a.m. Those in Grades 8 and 11 will report at 10 a.m.; and Grades 9 and 12 will report at 11 a.m.

Elementary pupils will be allowed to go home at 11 a.m., but must return at 1 p.m. Junior and senior high school students will operate on regular schedules.

Schools officials said, however, it's likely that all students will be dismissed about 2 p.m. to allow teachers to attend staff conferences.

Kindergarten pupils must report at the times given to parents in a letter from the school board.

Car Club Request

Add Two More Lanes To Pat Bay Highway

Victoria Automobile Club spokesmen have asked the provincial government to make an immediate start on widening the two-lane Patricia Bay Highway to four lanes.

In a meeting with a senior official of the highways department, William J. Clark, VAC president; R. B. Wilson, past president, and George I. Warren, manager, said existing traffic volume on the highway justifies such a move.

Mr. Warren said the official assured him that a study of the situation is under way.

A similar study was conducted about three years ago and the department decided traffic volume was not heavy enough at that time.

But, Mr. Warren pointed out, traffic has been greatly increased this year by the operation of the new government ferry service linking the tip of the Saanich Peninsula with the B.C. mainland.

$10,000 in Banknotes Prize Total for Bingo

Unusual prizes will be given away at Victoria Kinsmen's Club's 21st giant bingo night in Memorial Arena Oct. 3 — $10,000 worth of crisp banknotes.

It will be the first time the club has not given merchandise for prizes. The $10,000 total is believed the highest amount ever offered for a bingo night in Canada.

Armed guards will be hired to protect the "kitty" during the evening.

As usual, 14 games will be played during the evening. The two top games will offer prizes of $1,000 each to winners.

Six more games will offer $500 prizes and the other six games will offer $100 prizes. All people involved in playoffs will get $10 consolation prizes.

In addition, patrons who buy their tickets in advance, between 10 a.m. Thursday and 5 p.m. Sept. 24, will be eligible to take part in a bonus game offering five $100 prizes.

"This will be the fastest bingo we have ever operated," bingo committee chairman Jack Phillion promised last night "It will be Monte Carlo night in the Arena. Come along and break the bank."

MAIRI PENNINGTON

★ ★ ★

Seen In Passing

Mairi Pennington, convening country fair at View Royal Community Hall, set for next Saturday. (She lives at 103 Atkins Road with husband **John,** first officer aboard government ferry Sidney, daughters **Sandra,** 15, and **Susan,** 11, and son **Ian,** 6½. Her hobbies are sewing, bridge, and the Jubilee Junior Auxiliary) . . . **Angus Stewart** assisting a tourist. . . . **Bob West** planning a hunting trip. . . . **Doug McHugh** pausing to catch his breath. . . . **Bill Bromley** getting his picture taken. . . . **Ray Deall** recalling a search for a missing plane.

By 200

Jobless Total Drops

Jobless total in Greater Victoria dropped by about 200 last week, the National Employment Office reported yesterday.

Return of loggers to the woods and resumption of sawmill activity brought the number of men registered down to 2,732.

Despite a "bumper tourist season" which brought a demand for female help in stores, hotels, motels and restaurants, an NES spokesman said the number of women on file remained static at 1,135.

There is an urgent demand for domestic help in Victoria, officials said. This includes housekeepers to live in or out at salaries up to $100 a month with room and board, domestic cooks, companions and babysitters.

Election Notebook

Campaign Foes 'Ride' Together

By PETER BRUTON

SIDE BY SIDE: When Saanich candidates Victor Virgin, Progressive Conservative, and Pat Thomas, CCF, turned up to ready their booths at the Saanich fall fair yesterday they found they were a little too close for comfort.

They had rented the two halves of an ancient B.C. Electric streetcar.

After the initial reaction of disbelief the two men decided upon a course of peaceful co-existence for the duration of the fair. In fact they began to get along swimmingly.

The CCF boys even loaned their hammer and nails to Mr. Virgin's workers to tack up the Tory posters.

★ ★ ★

SPECIAL DELIVERY: Esquimalt CCF candidate Geoff Mitchell was driving "out in the wilderness" on his way back from Port Renfrew the other night when he stopped to assist two young men tinkering with a broken-down motorcycle.

It was only after he stopped that he discovered the two were on their way to locate Mr. Mitchell's son, Frank, who is the CCF candidate in Oak Bay. They wanted to deliver a tape recording of an election youth rally held in Oak Bay earlier in the week.

★ ★ ★

DIFFERENT TUNE: Don Smith, Victoria Socred candidate, has come up with a new slogan for the last week of the campaign. It is: "Unite the Fight."

Large crowds which have been turning out to hear Saskatchewan CCF Premier T. C. Douglas have apparently caused the Socreds to take one of their famous "second looks."

"In 1952 when Social Credit won the election by 19 seats to 18 for the CCF we saved the province from socialism by one seat," explained Mr. Smith.

"Social Credit is the only thing capable of preventing the CCF from taking over control of the province," he added. "And we'll be telling the people this week that we need every vote "because their riding may be the one seat we need to keep the socialists out."

★ ★ ★

DOWN TO EARTH: Local Liberals like to brag how their B.C. candidates cover the whole range — from a baby doctor in Trail to an undertaker in Vancouver.

The undertaker's election slogan — "I will be the last man to let you down."

Local candidates aren't nearly so diversified when it comes to occupations. George Gregory and Forrest L. Shaw in the city and Alan Macfarlane in Oak Bay are all lawyers. And the party publicity man, Wally Lightbody is a law student and campaign manager David Hummel another lawyer.

★ ★ ★

SURPRISE SUPPORT: Prominent city Liberal and a prominent city Progressive Conservative stopped to peer at a Government Street window in which was displayed a CCF sign asking electors to vote for "Hindle, Erickson, and Campbell."

"That's fine," said the Tory to the Grit. "Hope people will follow that and vote for Clive Campbell."

Mr. Campbell, of course, is Tory candidate for the city while Mrs. May Campbell is the CCF candidate.

But the big surprise to both the Grit and the Tory came with an unsought comment from two men in working clothes who were passing by.

"Yeah, we sure hope so too," they said.

★ ★ ★

FINAL PUSH: Oak Bay Social Credit candidate George Murdoch says he's really going to turn on the heat this week.

He will speak at meetings on Tuesday at 8 p.m. in St. George The Martyr hall, when guest speaker will be Victoria candidate Waldo Skillings; on Wednesday at Oak Bay Junior High School at 8 p.m. with Attorney-General Robert Bonner and Mr. Skillings; and on Thursday at 8 p.m. with Education Minister Leslie R. Peterson and Victoria candidate J. Donald Smith.

★ ★ ★

A FOGGY MONDAY: Oak Bay Socred campaign manager A. C. McFadyen reports there is a rumor going around in Oak Bay to the effect that Liberal Alan Macfarlane and Conservative James A. A. George are planning to remove their headquarters to Trial Island lighthouse come Sept. 12.

"Gonzales observatory predicts there will be a heavy fog that day," he added.

★ ★ ★

LOST WEEKEND: Esquimalt Liberal candidate George Whittaker will labor on Labor Day.

He is passing up the holiday in order to speak at Sooke Community Hall, at 8 p.m.

★ ★ ★

COMRADES ALL: Tim Buck, head of the Communist Party of Canada, will speak here at 8 p.m. Tuesday in Lake Hill Women's Institute Hall.

He will be supporting Saanich Communist candidate Ernest Knott, who claims Mr. Buck "will tell the truth as to what he really said" about Red infiltration into the ranks of the CCF-labor-political alliance.

GRIT'S BLITZ: Victoria Liberals, whose campaign so far has been characterized by the "hard sell," will do a sudden about face next Saturday.

Some 200 young Liberals will take part in a blitz on 5,000 city homes during a two-hour period from 7 p.m. to 9 p.m.

There'll be no hard sell involved. All they will do is ask householders to get out and vote and leave a copy of the Liberal platform for voters to read.

★ ★ ★

LITERAL LITTER: New Westminster Conservatives are using novel hoardings on which to display their election propaganda.

Social Credit have all the large billboards so the Tories have pasted their posters on litter boxes.

★ ★ ★

CAMPAIGN FUNDS: Victoria eccentric Bill Scott displayed a sign outside his Broad Street second-hand store last week with the election slogan: "Get Rid of Parking Fines—Vote CCF."

He says a city employee promptly turned up and collected a $1 "tax" on the sign and a similar amount for two others.

Mr. Scott is now displaying a picture of Premier Bennett in his window and is waiting to see if he'll be charged another dollar.

He blames the premier for the whole thing anyway. "It just shows how desperate the municipalities are for money," he says.

★ ★ ★

THEN AND NOW: In the 1956 provincial election, Nanaimo's Mayor Pete Maffeo was the Liberal candidate opposing Recreation Minister Earle C. Westwood in Nanaimo and the Islands.

Yesterday Mr. Westwood described Mayor Maffeo as "a prince of a fellow."

Incidentally, this year Mayor Maffeo is actively supporting the Socred cabinet minister in his re-election bid.

★ ★ ★

FACE TO JOWL: The "reality of the power situation" was graphically brought home to Esquimalt CCF candidate Geoff Mitchell at Port Renfrew Friday—ironically enough just after he had finished discussing the need for public power at an election rally.

The community is only 25 miles from the B.C. Electric generating station which has supplied power to Victoria since the turn of the century but it has no power link and is dependent on diesel generators.

Mr. Mitchell found he could not use his electric shaver because the generator had been turned off at midnight and was not due to come on for several hours.

The Islander

Daily Colonist Magazine

SUNDAY, SEPTEMBER 4, 1960

Beach at Sooke, Vancouver Island, wears a lace-trimmed garment of intricate design for the latter holiday. —Islander Photo by ALICE KIMOFF.

On the INSIDE:

Old Deanery Jumbo's Lair
On Page 2

The Ghosts Of Bamfield
On Page 7

Gorge Waters Priceless Asset
On Pages 14 and 15

The Bob-Tailed Sheep Dog Cost $1

Old Deanery Jumbo's Lair

IT WAS on one of the late Dean Cecil Quainton's annual Up-Island cricket tours—everybody will remember the Dean's passionate devotion to cricket—that Jumbo was first heard of.

Some of the Dean's family had gone along for the ride and to lend moral support: his son, Eric, and his daughter-in-law, Gladys, who was a Hinton. And it came to the young people's ears that on a farm nearby there was a bob-tailed sheep dog sentenced to be shot. This, of course, couldn't be borne without an investigation.

By
VIVIENNE
CHADWICK

It appeared that the dog, only a young one, big and bumbling and with feet like mops, was an inveterate runaway, and the busy farmer had no time to train him.

How much did the farmer want for him?

"Well, should be worth a dollar, anyway!"

So Eric and Gladys managed to come up with that staggering sum, and decided that, as they were living at the Victoria Deanery at the time, the thing to do was to persuade the Dean that the one thing he really needed was a dog.

"Which he did," says Gladys, "about the same way he needed a hole in the head!"

HOWEVER, those who knew the genial Dean will remember that he never took much persuading when it involved something that would make somebody else happy. Wherefore Jumbo became ensconced at the Deanery.

He wasn't what one could call, with any truth, an asset. But he was a character.

They bought him a cocoanut to play with, mainly to keep his mind off innumerable other playthings which it was just as well he shouldn't have. The cocoanut was too big for him to take into his mouth, so he became remarkably adept at rolling it with his nose. He rolled it all day. He rolled it everywhere. He rolled it round the Deanery gardens, around the outside of Christ Church Cathedral, and up and down Burdett Avenue, and rash indeed were those who essayed to take it from him. Anyway, it couldn't be done. He was far too quick and too tricky. The Dean, pondering a soccer game in which the dribbling left considerable to be desired, was once heard to remark, "They need Jumbo in there. He could show them a thing or two about dribbling!"

UNFORTUNATELY Jumbo wasn't satisfied to play with his own ball. On the Deanery's own cricket pitch he was frequently—whenever someone's momentary carelessness had left him on the loose during family games—a definitely unwelcome participant. In spite of the fact that, through the generosity of Todd's Fisheries, the entire pitch was completely enclosed in dozens of yards of fish netting, Jumbo would manage to worm his way inside, field the ball, and take off with it down the avenue. So the game must be abandoned while its players took up the chase. Jumbo became extremely well known.

Presently he developed certain less than endearing habits which led inevitably to complications. He would disappear. And in due course the Deanery telephone would ring:

"Mr. Dean? Dave Spencer here. I'm awfully sorry, but would you mind sending someone down to our meat department to fetch your dog? We can't get rid of him, and we'd like to close the store!"

Or: "Mr. Dean, this is Terry's drug store speaking. We're sorry to bother you, but Jumbo's got our kitchen staff practically backed up against the wall, everybody's afraid of him, he won't go home, and he's eating the cafe out of all our supplies!"

This is not the sort of thing which makes pets popular. And Jumbo was beginning to think that he had the right to defend his crimes with more than a token show of ferocity. Gladys, forced one day to administer discipline, had a slice of her hat bitten off as the animal lunged at her . . .

And that, of course, was that. After some deliberation in family conclave, it was regretfully decided that Jumbo had had it.

However, he was luckier than he deserved. A sheep rancher on one of the little Gulf Islands was looking for a dog, so to him went the ex-Deanery menace.

And as it is difficult to run away from an island his former owners could only hope that the better instincts of his breed presently asserted themselves, that he repented his past errors, herded sheep assiduously, and refrained from further evil-doing for the balance of his doggy days.

PADDY . . . the big, black Lab at 3½ years.

"Dear Sir:

"Dogs, as people and particularly their owners, can become hoarders. Paddy, our black Labrador, has a penchant for bowls. All sizes, shapes and colors. Where they come from only he knows. The latest is a china one and was carried home with nary a chip to mar its beauty!

"Life has its embarrassing moments and certainly so when one's grounds and patio begin to resemble an outdoor cookhouse. To say nothing of the threat from irate neighbors!

"However, Paddy will never go hungry.

"Dorette Pope."

2285 Tryon Road.

* * *

By F. SAXTON WHITE

WHEN WE WERE very young my brother and I were given two dogs, purebred Fox Terriers—and they were very soon named Sapper and Miner on account of their zealous work in the garden.

Soon it was decided that one was enough, so Miner was transferred to other quarters. So Sapper remained my particular attendant and lived to the expected age of dogs.

From then on I had to be content with the dogs that belonged to the estate, as it were. Therefore you might not be surprised that as soon as I became more or less established—at the age of 22—about five miles northwest of Duncan, I found myself a crossbred Airedale pup and called him Sapper, too.

I picked him from a litter of four brought to my veranda for appraisal, because he was the first to collect his wits and reconnoitre the house.

Later in his life some of his experiences were quite pathetic, but as with most crossbreds he showed the highest intelligence.

The first demonstration was when I left him with my wife at our little mixed farm, while I went to get a deer across a big tea-brush and crabapple swamp, and on above timberline to Richards Mountain.

I got two spike bucks—the first I hadn't been sure of until I reached it—and carried one and dragged the other until below the timberline, where it commenced to be heavy going. It was getting late and much darker in the timber, so I left one of the bucks in the salal.

Meanwhile my wife was getting worried and at last turned Sapper out.

He left home and trailed me across the swamp and bush, met me close to the bottom of the mountain . . .

Having got over his happy demonstrations he left me, much to my surprise, and tried to tell my wife all about it.

I went back the next day to pick up the other buck and found I had dumped it within two feet of an ancient "trial" shaft, eight or nine feet deep, the old log cover rotted away and grown over with salal.

So if I had walked two feet to my right, Sapper would have had a different tale to tell my wife.

SAPPER lived his life . . . then another followed.

WHEN THE FIRST WAR came and I had sold all my stock, a friend offered to adopt Sapper. I joined the Canadian Engineers, in spite of having been brought up for the cavalry, and realized I, too, would be known as Sapper for a time.

Anyway, when I came back old Sapper was no more. But my friend told me that he would sometimes disappear, always to be found on the steps of the post office. He figured that we would have to go there for our mail some day . . . some time . . .

Today I am afraid I would like to tell dog owners not to use a lot of verbiage when training a dog. "You bad dog, what do you mean by it?" isn't understood. Our family has never struck a dog, but always depended on a pointed finger and short, sharp words, "No," "Bed," "Home," and such, and a wave of the open hand for direction.

The use of a check cord in open spaces can be used until they are used to not going beyond gunshot range.

Backed

Jur
Fo

TIMIDITY is
year-old gr
have progressed
adopted. There
permanent quar

Now, with their
undertaken to hol
kind to be held on
Victoria.

The 29 active m
behind charter pre
Vicar, head of the
are made for the
6 to 13.

Mr. McVicar sai
show will be a succ
wonderful.
certain that there
sponse from profes
of Vancouver Islan

ALREADY EN
from potential exhi
has been lined up
artists have accept

Mrs. Frank Bo
of this group of A
Her experience sin
a timid beginner,
many of the memb
attempts to express
ings in line, form a
with practice in th
with the help and
members. She pr
ous instructors br

When Molly B
last spring to give
sponsorship of the
UBC, she said, "Th
is producing some
and advanced wor

She expressed

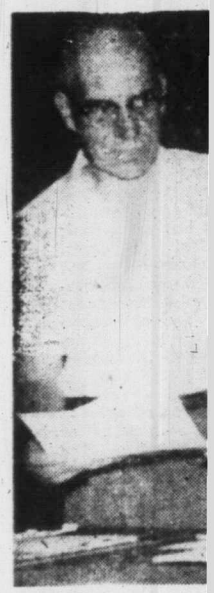

COMMITTEE MEMB
cha

Backed by Alberni Valley Artists

Reports **MARGARET E. TREBETT**

Jury Show Set For October

TIMIDITY is not a characteristic of Alberni Valley Art Group. Members of the 17-year-old group have been bold in their approach to unfamiliar media as they have progressed in their art. They have shown daring in the projects they have adopted. There was courage and initiative behind the action they took to acquire permanent quarters for their work and study.

Now, with their usual temerity, they have undertaken to hold a jury show, first of its kind to be held on Vancouver Island north of Victoria.

The 29 active members are ranged solidly behind charter president Merwyn E. B. McVicar, head of the show committee, as plans are made for the show to be held October 8 to 13.

Mr. McVicar said, "I am confident that the show will be a success. Our salon is adequate wonderful.
certain that there will be an enthusiastic response from professional and amateur artists of Vancouver Island."

ALREADY ENQUIRIES are coming in from potential exhibitors, $200 in prize money has been lined up and three outstanding B.C. artists have accepted positions on the panel.

Mrs. Frank Bottner is current president of this group of Alberni Valley personalities. Her experience since she joined the art group, a timid beginner, in 1953, parallels that of many of the members. First were fumbling attempts to express herself and her surroundings in line, form and color. Confidence came with practice in the use of the materials and with the help and criticism given by fellow-members. She profited by study under various instructors brought in by the group.

When Molly Boback was in the Albernis last spring to give a series of classes under sponsorship of the Extension Department of UBC, she said, "The Alberni Valley Art Group is producing some of the most sophisticated and advanced work of any group in B.C."

She expressed the opinion that members' progress was due to the fact that it is a well-organized group with a place of its own in which to work and study.

THE ORGANIZATION can thank a sympathetic city council and its own initiative for the Arts and Crafts Centre in Recreation Park. The city removed a wing of a large H-hut from the old army camp. The main floor was turned over to the artists who abandoned their palettes for a season to remodel and redecorate the interior.

While they share the building with other community clubs, the salon and a commodious work room are their own.

Here the public comes to see exhibitions of local and visiting artists and for the annual Christmas sale and show.

The Art Group, with its members up to their ears in oils, water colors and pastels, has found time to sponsor the organization of two other groups. The Camera Club has become inactive, but Arrowsmith Potters continue to study, experiment and produce, increasingly excellent items coming from the room in which their wheel and kiln are installed.

The Art Group also, for two seasons, sponsored popular Saturday morning painting classes for children.

Mr. McVicar and Betty (Mrs. A) Crozier are the only charter members still with the Art Group. Death of Mrs. Rose Colpman, one of the instigators of the group and a strong supporter through the years, came as a blow to the members in 1959. Her water colors, especially the delicate, exquisite yet realistic landscapes and seascapes, had won wide acclaim.

ONE OF A BUSY GROUP. Mrs. Eva Sigurdson at work in the Alberni Valley Art Centre.

IT WAS SHE who with Mr. McVicar and Ken Caulfield started night classes in painting in Port Alberni during the war years. The interest shown in the classes resulted in formation of the Art Group in 1943.

Mrs. Crozier, Mrs. Doris Helen, treasurer of the club for the past 10 years; Mrs. Soo Wheatley, Mrs. Lillian Stenton, Mrs. Mattie Minorgan, Mrs. Ray Joy and Mrs. Phyllis West and many others have contributed executive as well as artistic ability.

Guy Roberts, Trevor Goodall and Robert Allan are among those whose paintings are exhibited and admired at each of the local shows. New members bring new talent into the group each year.

Several members have had their paintings accepted for exhibition in Vancouver and Victoria.

George Clutesi, a former resident of Alberni now living in Victoria, is an honorary member of the group. His paintings, based on Indian mythology, have made his name known across Canada.

Earle Westwood, minister of recreation for British Columbia, is honorary chairman for the exhibition and will officially open the jury show.

Anticipating an expenditure of at least $500, Mr. McVicar states that donations from merchants, industry and service clubs have been generous.

PRIZES to be offered are: $50 for the best oil, $25 for second; the same two prizes in the water color class, all to be awarded at the discretion of the jury. There will also be popularity prizes of $25 given in exhibits in any media, with the public selecting winners by ballot.

Members of the jury will be Herr Seibner, Victoria, G. A. Sedola, Nanaimo, with the third judge to be named later.

"The panel is made up of prominent professional artists and we believe that the panel is well balanced," Mr. McVicar said.

He expressed pleasure in the interest shown in the venture by Moncrieff Williamson of Victoria Art Gallery and Ian McNairn, professor of fine arts at UBC.

Aware that there are problems and pitfalls in running a jury show, members of the Art Group will atack their difficulties boldly, hoping to establish the exhibition as an annual event.

Although notices have gone out to many Vancouver Island artists, there are dozens more whose addresses are not known by the committee.

Mr. McVicar said, "We are appealing to all Island artists and those who formerly have lived on the Island for at least two years — to enter their paintings."

Enquiries may be sent to the committee secretary, Mrs. Frank Bottner, 1503 Ninth Avenue North, Port Alberni.

COMMITTEE MEMBERS Mrs. Doris Helen, Mrs. Mildred Bos, Mrs. Bubb Bottner, seated, and chairman M. E. B. McVicar discuss plans for first jury show.

With Lump of Clay the Hands of the Potter Possess

MAGIC TOUCH

"For in the market-place, one dusk of day,
"I watched the potter thumping his wet clay;
"And with its all obliterated tongue
"It murmured: 'Gently, brother, gently, pray!' "

EVER since man discovered that if he wanted to drink in any other way than with his head down in a creek he'd better make pots, the craft of the potter has exercised a fascination that holds the watcher spellbound.

Omar Khayyam's distinction was that he was more articulate about it than most.

I imagine that the first savage who discovered he could make a pot round by rotating a flat stone must have attracted as many as the ancient potter who was the first I saw, when, my searching family finally located me — aged 10 — joining the queue at the Van Biggle Pottery in Colorado Springs for a sixth consecutive tour.

There's an almost hypnotic power in the sight of a kick-wheel spinning and a tower of clay growing under the mastery of a pair of strong but gentle hands until a shape is born. Thus it should have been no great surprise "a few minutes to take a picture" stretched out to a half an hour, an hour and a half — as I watched "Ossie" Osborne, "throwing little pots off the top" of the mass of clay centred on his wheel, and listened to the artist talk.

WE SPOKE of many things: of the Osbornes' start in pottery about 10 years ago when Rex Mason came from California to UBC to teach. Of how the couple got into potting so deeply that they just couldn't stop — so L. F. Osborne stopped being an aircraft engineer as he had been for 25 years and devoted his entire attention to his new interest.

"Fortunately my wife agreed with me," he says. "She pots, too."

He talked of the very great sculptor, potter, and teacher Marguerite Wildenbain — first woman schooled in Germany's famed Bauhaus — with whom he was privileged to study in California. Ossie was one of very few Canadians ever honored by selection as one of the 14 students at the great Marguerite's studio each summer.

"A very talented, very strict and very worthwhile teacher," he says of her. "One of the first things you learn is that you don't keep everything you make."

THE OSBORNES remained in West Vancouver, sometimes teaching, always making pottery, and winning local, then national, and finally international recognition, until the beginning of this summer. Then, with the children educated and on their own, Ossie and Mary moved to the West Saanich Road.

We found common ground on the subject of the Victoria area as a potential centre for arts education. Apart from liking this as a place to live and create artistic work, Mr. Osborne is interested in teaching his craft to art teachers and other serious students during the summer months.

While they do not wish to teach children, beginners, or those who simply want to potter about, the Osbornes are keenly interested in making a contribution towards raising the level of craftsmanship, with the idea that those whom they teach can in turn help others, and that gifted individuals may be assisted to become partially self-supporting through sale of their work to growing numbers of tourists and local people.

Mr. Osborne continues to be one of the artists on whom the Vancouver Arts Council calls when a high school requests a practical, working demonstration of a particular art. Each demonstrator is a specialist of recognized stature in his own field.

LAST YEAR, and this spring, thanks to a Canada Council grant, the program expanded beyond the mainland city, with Vancouver Island chosen as the first testing ground. Ossie, with a portable wheel and samples of his work, was the first artist sent out. He covered a total of 30 schools in the two junkets — from Victoria to Port Alberni. It is hoped that eventually the program may be expanded through regional centres to give instruction to serious adult groups, in order to improve teaching facilities. At present, British Columbia is badly handicapped in this respect. Advanced students must go to the United States, England, or eastern Canada.

POTTER at his craft . . . L. F. Osborne.

The Osbornes' own pottery is entirely their own creation, even including the building of working equipment. Their clays consist of ordinary red brick type dug locally, fire clay from Sumas Mountain outside Vancouver, and white Medicine Hat clay—which is actually dug in East End, Saskatchewan, for the potteries of the Alberta city for which it is named. Varying combinations and firing temperatures make the difference between the lower fired earthenwares all the way up to 2300° fired stoneware. The latter is so called because it needs no glaze to make it waterproof.

IN GLAZES, the Osbornes favor "mat" or dull finishes in soft earthen tones ranging from white to black and including muted reds, blues, and browns. In Mr. Osborne's opinion, these are easier to live with on a long-term basis, and harmonize better with a variety of decoration schemes. Ossie and Mary mix all their own glazes from raw chemicals.

Designs are incised with special knives, free hand, on the unfired clay. This takes draftsmanship and steadiness of hand of a very high degree indeed. One slip of the knife and you've ruined a pot so it's fit for nothing but throwing back into the clay bin.

Besides a natural aptitude and skilled teaching, it takes from five to seven years of intensive work to get to the point where you can make what you want when you want to make it.

Ossie doesn't believe in catering too much to what other people say the public wants, but trusts to his own sense of what is good design and functional shape. So far, his judgment has been right.

AT HIS SMALL summer pottery on Thetis Island, he and Mary discovered most appreciative buyers among those who spend their leisure time boating. Critical acclaim has come through success and awards at two international expositions. Osborne pottery has formed about one-tenth of that in all Canada considered to be of international calibre. It has won awards with the best of competition abroad.

Potters, other artists, and various persons of sound critical judgment with whom I spoke have greeted the Osbornes' move here as a very great boost to the local arts and crafts picture.

Certainly, the fact that pottery has yet to become a flourishing art here is not for lack of trying on the part of many sincere and hard-working people. Mrs. Ina D. D. Uhthoff taught the craft, along with other art courses for a number of years in the old Kingston Street school. These classes were held under government auspices to prepare students to take their final two years at the Vancouver Art School.

An annex of the same school building served as clubhouse and work shop for the Victoria Pottery Club, whose members accorded the writer a most cordial welcome on a visit there more than 10 years ago. The club, which was formed in the late '20s, spent some years in the old Market Building.

A kiln accident is said to have hastened their departure. The organization was presented with a gas-fired kiln by the late Lieutenant-Governor W. C. Nichol. This important piece of equipment is in storage today. Many of the members continue to work with their own equipment in their own homes, and some are quite successful in selling all that they have time to make. There are between 30 and 35 members.

MRS. DAISY SWAIN worked very hard for a number of years, in and near Sidney, and was greately missed when ill-health forced her to move to the mainland. Having studied with Mrs. Uhthoff and also in England, she was able to help and encourage many fledgeling potters.

Gilbert and Margo McLennan, who make pottery, including special orders, in Oak Bay under the name of Gilmar Potteries, have the necessary equipment, knowledge, patience, and enthusiasm to hold children's classes for groups of half a dozen or so on Saturdays. If a child has a particular aptitude, the suppleness of young hands is certainly an asset as in any manual skill. Of course the mere fact of extra joy in making of mud pies or an enthusiasm for helping to roll out the biscuit dough is no guarantee of talent as a potter.

However, it is not unduly expensive to find out with group lessons, and if the young hopeful turns out to have 10 thumbs, the parent is out nothing more than the cost of instruction. The child will undoubtedly learn an appreciation for the work involved in making pottery. Who knows, he might even grow up to write about it.

On the other hand, the rare combination of strength and delicacy that make a good potter often crop up in most unexpected places. The writer recalls one very energetic student of most of the arts whose husband built her both a kick-wheel and a kiln when pottery became her enthusiasm. When friend husband took to the wheel as one born to it, the lady gave up potting rather suddenly and turned her attention to writing—at which she has been very successful.

THE PLEASURE the spectator feels as his

Continued on Page 5

By GINNIE BEARDSLEY

In This

E

C

PERHAPS y
fashioned
ing jam and je
I prefer t
canned peach
to those I can
And I th
fun. I am qui
pickles and
cupboard shel

Many of my
never do up fruit
much work and it
on both those poin
short-cut methods
taken out of canni
ing. Time, too, ha
Almost everyone
surplus fruit given
has to buy it, you

Take apricots fo
crate which cost
sugar and Certo b
mately $3. The yi
canned fruit and f

If you set a pr
cluding both the
it would cost over
one say I didn't in
. . . if you know ho
the amount to my
come out ahead.

My time? Wel
high priced labor
who work outside
those of us who l
canning a labor of
dividuality and cre
chens.

★

THE THING th
home canning wa
Island Fall Fair. I
judges. The fine
preserving division
housewifely heart
spun kitchen art
vegetables, of mak
the wane. I was m
this particular disp
A. The precision
table, the fine colo
made decisions as
ficult. The jewel c
rivalled the brillia

There was can

eyes follow the po
not always shared
Osborne recalls on
last of several art
the sponsorship o
tunately, no prov
keeping the clay o
the time it was
literally sopping w
pot to recognizable
times he repeated
audience watching
for the inevitable
that he took his o
appearances.

For a TV demon
but got no credit f
all the preliminary
formance by buil
graceful vase, and
to bottom to show
in cross-section. A

In This Bountiful Season of Fruit

EAT WHAT YOU CAN, CAN WHAT YOU CAN'T

PERHAPS you could call me old-fashioned . . . I really like making jam and jelly.

I prefer the taste of my home-canned peaches, pears and berries to those I can buy.

And I think pickle making is fun. I am quite proud of the jars of pickles and relishes on my fruit cupboard shelves.

Many of my friends tell me that they never do up fruit any more . . . it is too much work and it doesn't pay. I could argue on both those points. With modern stoves and short-cut methods most of the work has been taken out of canning and jam and jelly making. Time, too, has been cut to a minimum. Almost everyone gets a certain amount of surplus fruit given to them but even when one has to buy it, you are money in pocket.

Take apricots for instance . . . I bought one crate which cost $1.90. Another dollar for sugar and Certo brought the cost to approximately $3. The yield? . . . thirteen pints of canned fruit and fourteen jars of jam!

If you set a price of 25 cents a bottle, including both the canned fruit and the jam, it would cost over $6 to buy. I can hear someone say I didn't include the cost of electricity . . . if you know how to estimate that just add the amount to my figures and you will still come out ahead.

My time? Well, we housewives are not high priced labor (I am not including wives who work outside the home). In any case those of us who love to cook consider home canning a labor of love. And it does keep individuality and creativeness alive in our kitchens.

★ ★ ★

THE THING that inspired this column on home canning was my visit to the Mayne Island Fall Fair. I was invited to be one of the judges. The fine display in the canning and preserving division warmed the cockles of my housewifely heart. If I thought this homespun kitchen art of "putting up" fruit and vegetables, of making jam and jellies, was on the wane, I was mistaken. I can tell you that this particular display was Art with a capital A. The precision packing of fruit and vegetable, the fine color and the excellent flavor made decisions as to which was best very difficult. The jewel colors of the jam and jellies rivalled the brilliance of a Van Gogh.

There was canned meat, chicken, salmon and pickles, all of a high standard of excellence. The women of Mayne Island can well be proud of their kitchen craft.

MURIEL WILSON'S
Thought for Food

★ ★ ★

THIS TIME of year, when Nature's horn of plenty overflows, is a good time to talk about fruit. About the easiest way to look after our next winter's needs is to put it in a home freezer. However, many of us do not have this useful appliance. We must can our fruit or make it into jam or jelly.

I have found that it is a good idea to have a small scribbler in which I make notes on each year's canning. Methods and recipes change and we don't always remember from one year to the next. An innovation may be an improvement, or it may not. In either case it is annoying if we have forgotten. I put down the exact amount of water and sugar used for each fruit . . . It does differ, as some fruit is sweeter than others. If I use a new garnish or a new spice I put it down . . . you can't always tell at the time of making if the change is a success. Often one of my readers telephones to tell me her way of canning strawberries or her particular way of doing dill pickles. It all goes down in the little book ready to be used and passed on to you at a later date.

★ ★ ★

HERE IS AN IDEA that was new to me until last year . . . instead of making a syrup to pour over fruit in the jars, put the sugar right on top of the fruit after it has been packed in the jar and pour boiling water over until within an inch or two of the top. Screw on lids and process as usual. It is a quicker method and I have used it successfully for apricots, peaches and plums.

Peaches are one of our most popular fruits, and no wonder . . . It is beautiful to look at and equally good to eat. I like to put a few red or green maraschino cherries in each bottle when I am canning them. Canned pears are rather bland in flavor. For added zest do them with a few orange slices. I use about half an orange to each quart.

Slice the orange fairly thin and place each slice flat against the side of the jar so that it will show. Besides imparting a lovely flavor they look nice. Lemon can be used in the same way . . . do some of each. Some people put a few cloves in each jar but this tends to discolor the syrup. I put cracked and blanched apricot pits in the jars of canned apricots and red and green maraschino cherries in apricot jam. It is these personal touches that makes home canned fruit more distinctive than the uniform factory canned product. No matter what the food . . . eye appeal is important.

★ ★ ★

HAVE YOU ever made Oregon grape jelly? It is a grand color and delicious with cold meat, chicken or wild game. This year I gathered about three quarts of the berries which were growing on the wild part of our property. They should be washed, put in a saucepan with water to almost cover. There is no need to remove the stems before cooking. Mash them with a potato masher and cook to a mush. Drip the juice through jelly bag. (I like to leave it all night to get all of the juice without squeezing the bag.)

The juice is made up according to the directions for grape jelly in the Certo folder. With Certo and its quick boil you loose nothing of the delicate flavor of the fruit. While looking for the Oregon grapes I found a few Salal berries which I used as well. Salal by itself is rather tasteless but it does add color when used with the grapes. My jelly is a deep, rich crimson.

If you have never set your teeth into a sun ripened Gravenstein apple, fresh picked from the tree, then you have missed the taste of your life. Crisp, juicy and with a flavor tang that is superlative. Eaten out of hand or cooked in any of a hundred ways, the Gravenstein, for my money, is the very best. Last week I made canned applesauce. I made it just as I would make applesauce for the table!

Continued on Page 6

MAGIC TOUCH

Continued From Page 4

eyes follow the potter's wheel and hands are not always shared by the performer. Ossie Osborne recalls one occasion when he was the last of several artists to demonstrate under the sponsorship of a service club. Unfortunately, no provision had been made for keeping the clay of a proper consistency. By the time it was Ossie's turn, the clay was literally sopping wet. The artist built up one pot to recognizable shape. It collapsed. Five times he repeated this performance, with the audience watching with breathless fascination for the inevitable toppling of the pot. After that he took his own clay with him on guest appearances.

For a TV demonstration he had better luck, but got no credit for it. After going through all the preliminary steps he topped the performance by building a tall, slender, and graceful vase, and finally slicing it from top to bottom to show the delicacy of the walls in cross-section. A watcher at a subsequent presentation of the film was heard to mutter, "They must have had to do that over a lot of times!"

Children are especially keen spectators. They'll often clock the turning of a pot, then ask how much it sells for. "You can practically see the dollar signs in their eyes," says Ossie, "until you tell them of all the years you spend before you make any money, and how many other steps there are in the making and finishing of each pot."

Potters don't get rich, but they do make a unique contribution of artistry which has nothing whatever to do with any competition with mass produced merchandise. It is to be hoped that the Greater Victoria Art Gallery's dream of a fully equipped ceramic studio, which consists so far of plans and one kick-wheel given by Mr. Osborne, may soon be realized. It could be a big drawing cards for Victoria, and deserves enthusiastic sponsorship.

THIS IS GOOD-BYE and HELLO TIME for SCHOOL-AGERS

HOLIDAYS END WITH PARTIES

WITH SCHOOL BELLS about to sound, it's "so long" to summer and back to the campus for thousands of teeners.

What better occasion to say goodbye to beach pals and hello to classmates than a back-to-school party?

As Shelley Fabares, one of Hollywood's most popular young hostesses, discovers, many of the decorations can be assembled on a make-it-yourself basis. For example, painted cardboard slates clearly state the party theme, while the centrepiece is fashioned from garden greenery, ice cream cones and "scoops" of multi-colored carnations.

The 16-year-old uses a felt-tipped marking pencil to inscribe some fun scribbles on printed balloons.

Shelley, a high school senior also enlivens decorations with more personalized messages, charade stunts and the names of friends.

Of course, every student is a "music major" these days, and no party is complete without dance tunes. So whether the orchestra is from an AM-FM radio or a portable phonograph, it's sure to be a popular party addition. Shelley, seen on ABC-TV's "The Donna Reed Show," takes a tip from video prop men and arrays the music area with her own "hit parade," featuring such campus toe tapper as history-bop, math blues, and gym jazz.

Soon to begin is our special request series in which Hollywood experts answer the leading questions in "Youth Parade's" reader post card poll. Watch for it!

YOUTH PARADE

By Reba and Bonnie CHURCHILL

Eat What You Can, Can What You Can't

Continued from Page 5

I fill sterilized pint jars to the very brim with hot applesauce and seal . . . it is as easy as that. Next March or April when the storage apples are finished I bring out the Gravenstein sauce. There is nothing more delicious than this tart sauce at winter's end.

I use the old style Perfect seal or Gem jars with the glass tops for my applesauce. I do not process the jars after they are filled. I do fill the jars to overflowing and I use new rubber rings each year. I can't remember ever loosing a jar.

★ ★ ★

GREEN APPLE pie has a tartness that can not be duplicated with storage apples. If you would have a zesty apple pie in January or February then you should can (or freeze) tarty apples now.

With no freezer I have to can mine and this is how I do it . . . Sterilize quart sealers and put half a cup of boiling water in each. Pare, core and slice apples in fairly thick slices. Fill the jars to the brim, pressing down the apple slices, layer by layer. Press them down tightly to remove all the air spaces. Leave half an inch space at the top. Seal the jars firmly and process for 30 minutes after the water in the canner comes to a boil. I use the Kerr jars. No need to give the rings a final tightening before setting them to cool. Do not turn upside down, they seal by vacuum as they cool. They have a clear ring when tapped with a spoon if they are sealed. The apples will shrink slightly in the processing but if they have been packed tightly, a quart of the slices will be ample for a nine-inch pie.

Add the sugar as you would for fresh apple pie when you make the pie. It will taste like early apple pie.

★ ★ ★

AND NOW for a couple of recipes using fresh apples. Some day when the monotony of three meals a day overcomes you try this Apple Pan-Dowdy. The recipe comes from a little book "Favorite Recipes of Fabulous Cooks" and is credited to Emily Post. Made with any tart apple, preferably Gravenstein, it is a dessert to lift a cook's morale. It will also win compliments and influence family.

APPLE PAN-DOWDY . . . melt a couple of tablespoons of butter or margarine in the casserole you plan to cook the pan-dowdy in. Cut enough bread fingers to line the bottom and sides of the casserole and to cover the top. Use fresh white bread with the crusts removed. Dip each bread finger in the melted butter then line the casserole with them (make sure you have enough for the top.) Fill with slices of peeled and cored apples, sprinkling in between layers with brown sugar and a little cinnamon. Pour about half a cup of water over the top and then arrange the buttered bread slices over all. Sprinkle again with a little more brown sugar. The amount of sugar used will depend on the sweetness of your taste. Bake for an hour in a 350 degrees oven. Serve with whipped cream or rich top milk. This is good either hot or cold and I have used whole wheat bread instead of white as called for in the original recipe.

Another dessert is called **Apple Hedgehog** and it is a little different. You will need eight medium sized apples, one cup light brown sugar (in Ontario we used to use maple sugar) three cups water, grated rind of a lemon, one beaten egg white, two tablespoons white sugar and about ten blanched almonds.

Core and peel six of the apples. Put the brown sugar in the water and bring to a boil. Place the apples in the syrup and simmer gently until just tender. Remove apples to shallow baking pan. Peel, core and slice the last two apples into the syrup, add the lemon grind. Cook till apples are mushy, stirring as they cook. Beat this syrup and apple till it is creamy. Spoon over the whole apples. Beat the egg white until stiff, add white sugar and beat again. Spread over the top of apples. Blanche almonds, split, and arrange on top. Slip in oven till lightly brown. Chill to serve.

It's a L

ON the
couver
the Alberni
Sound, and
white sand
dwells.

It isn't an
making a nui
behalf of the
vanished town
really, of thr
loggers and
crew—is very

This is a
shade of a fra
Progress, our
enemy, has e
wave smoothe
castle. That w
little world of
which was Va
famous All-Re

The shell o
concrete build
was the hear
where staff ar
hours a day.
are still ther
They're obsol
them?

The dozen
the married
deserted, amid
big frame buil
billiards room
anything of g
and badminto

The white
fade. And in
wandering tou
sion that he
accommodatio
corridors gro
males heading
in bath towel

NOT ANY
office on the
manager in re
only, almost
trolled from

In past y
cians knew
for their jobs
the Sydney sc
for 15 months
the special c
receiving, typi
sight, and the
In Australia,
was sent to
and that migh
any of the ot
the All-Red R

Headquart
the cable runs
across the Atl
foundland, the
way of Montr
Bamfield, and
world, to Fan

From there
Island, where
one to Auckl
Southport, A
Melbourne.

THE ROU
through the h
tent efforts of
Sir Sandford
born in Scotla
1845. The Ca
and the whit
carries a han
its instigator
sion. In later
as the Easte
came into be
Mediterranean
Red.

I've been ta
of all indoor w
last, no matte
a flat $2 a
linen was furn
might be sent

It's a Lovely and Comfortable Setting for

By VIVIENNE CHADWICK

The Ghosts of Bamfield

ON the lovely west coast of Vancouver Island, where the waters of the Alberni Canal spill into Barkley Sound, and the Pacific breakers wash white sand and sentinel rocks, a ghost dwells.

It isn't an individual type ghost, restlessly making a nuisance of itself to the living on behalf of the dead, nor is it the ghost of a vanished town, for the town—just a village, really, of three to four hundred fisherfolk, loggers and their families, and a lifeboat crew—is very definitely alive.

This is a sort of community ghost, the shade of a fraternity, a segment of life which Progress, our sometime friend and occasional enemy, has eliminated in its passage as a wave smoothes to nothingness a child's sand castle. That which is gone is the gay and busy little world of the Cable Station at Bamfield, which was Vancouver Island's link with the famous All-Red Route.

The shell of the station stands. The white concrete building at the water's edge which was the heart of everything, the "works," where staff and equipment were on the job 24 hours a day, is abandoned. The instruments are still there, silent now and untended. They're obsolete, so what to do but to leave them?

The dozen or so homes which comprised the married quarters drowse, empty and deserted, amid their overgrown gardens. The big frame building that was mess hall, library, billiards room, is unused. There is no longer anything of gaiety about the spacious dance and badminton hall.

The white lines of the netless tennis courts fade. And in the bachelor quarters today no wandering tourist, under the mistaken impression that he has discovered possible hotel accommodation, will be startled to meet in the corridors groups of blithe, carefree young males heading for the showers and clad only in bath towels!

NOT ANY MORE. Today the only cable office on the Island is at Alberni. There is a manager in residence, but it is a relay station only, almost wholly automatic, remotely controlled from Vancouver.

In past years the operators and technicians knew long and concentrated training for their jobs with the Pacific Cable Board. At the Sydney school in Australia, the course ran for 15 months and more. Instruction included the special cable signals, morse, sending and receiving, typing, tape reading by ear and by sight, and the use and upkeep of equipment. In Australia, the young probationary operator was sent to the local station for experience, and that might be the jumping-off place for any of the other stations joined together by the All-Red Route.

Headquarters is in London. From there the cable runs to Porthcurno at Land's End, across the Atlantic to Harbour Grace in Newfoundland, thence to Halifax, to Vancouver by way of Montreal, across to Port Alberni and Bamfield, and then, longest cable jump in the world, to Fanning Island in the South Pacific.

From there it goes to Fiji, then to Norfolk Island, where it branches in two directions, one to Auckland, New Zealand, and one to Southport, Australia, and on to Sydney and Melbourne.

THE ROUTE was established mainly through the hard work, research, and persistent efforts of one man, the brilliant scientist Sir Sandford Fleming, KMG, KCMG, who was born in Scotland and emigrated to Canada in 1845. The Cable was finally opened in 1902, and the white station building at Bamfield carries a handsome bronze plaque to honor its instigator and commemmorate the occasion. In later years a private concern known as the Eastern Extension Cable Company came into being to span the Oriental and Mediterranean ports not serviced by the All-Red.

I've been talking to many people who lived of all indoor work, gardens, and laundry. This last, no matter how much or how little, cost a flat $2 a month. And everything except linen was furnished. Once a year requisitions might be sent in for new things or replacements—frying pans, blankets, lamps, rugs, furniture or what-have-you could be ordered, the local manager attached his signature if he approved, and off went the chit to London. And when the goods eventually arrived it was Christmas all over again.

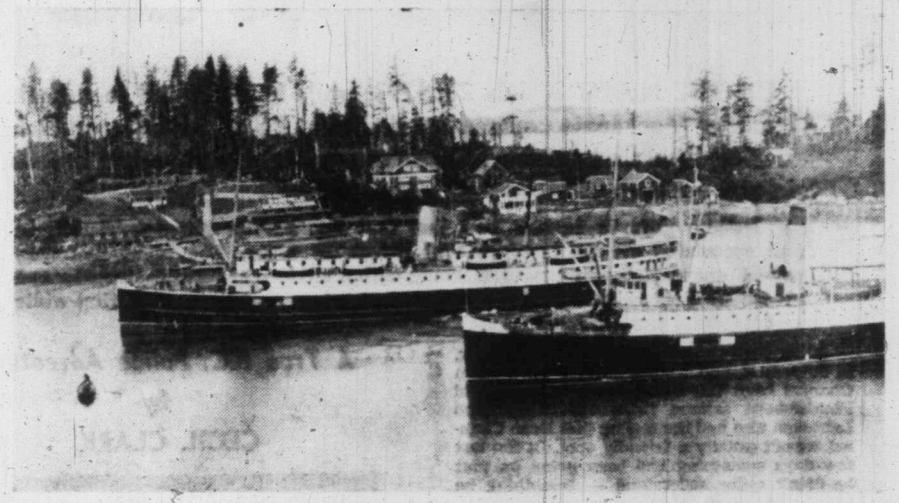

IN THE DAYS when Bamfield was an important communications link in the All Red Route, Princesses Nora and Maquinna served the small community.

Supplies came by the C.P.R. steamers Princess Maquinna and Princess Norah every ten days. They were unloaded at the wharf, and went up the hill to quarters on little cable carts, hauled by a winch. The mailboat came three times a week from Alberni, as I understand it still does for the local people. Even now there are no through roads.

SO THE BAMFIELD CABLE complement had to depend upon themselves a great deal, and to hear them tell it today, they did very well indeed. There were about 36 on the staff, with their wives and families. The men were proud of their jobs and of their station. They were a service, like the navy, the army and the air force. They liked to do things well, both professionally and in their recreation. They wore smart blazers with the Cable crest. Careless dress at the wrong time was frowned upon.

* * *

AT current writing there is a movement afoot to interest the government in the setting aside of some 25 square miles in the vicinity of Bamfield as a provincial park. Many years ago a much larger area here was under consideration for the purpose, but in 1930 there appears to have been some disagreement between dominion and provincial authorities over mineral resources, and the project was abandoned when the Dominion withdrew its support.

Today the plan is once more on the active list, due largely to the efforts of ex-cable operator Robert B. Scott, who has been working on it for many years, and who has managed to interest the government anew.

At a recent meeting with Earle Westwood, minister of recreation and resources, Mr. Scott was advised that the proposed park would be opened to the public probably within the next year or two, and the Chamber of Commerce at Bamfield has been assured that negotiations are already in hand regarding the necessary through roads.

Mr. Scott himself has offered to donate 61 acres of his own property for the park, which, added to the area under discussion, would give the people of British Columbia, in perpetuity the entire Cape Beale headland — a Pacific coast paradise.

Among those who knew their Bamfield are Mr. and Mrs. Bart Fletcher, now of 4081 Holland Avenue. Bart was a cable operator for some 20 years, and in his day W. F. Rockingham, father of Victoria's well-known General John Rockingham, was manager. The Fletchers can reminisce happily for hours on Bamfield days.

There were formal dances—white gloves, evening gowns—and at Christmas there was a formal mess dinner, preceded by cocktails, with a dance afterwards. They had their own staff orchestra, and it was a good one. Every summer there was a special fancy dress ball, with prizes, following the annual tennis tournaments. And the ladies called on newcomers.

"When I became a bride there," recalls Barbara Fletcher, "I was in due course advised that the staff wives would like to call one day next week. I was only just out of my teens," she laughs. "And I was scared to death. I didn't sleep all week, worrying about it. They came, too, about 30 of them all at once, but I lived through it."

"And the bachelor quarters," Bart was remembering, "were a madhouse before every party. All the boys running round trying to get bathed, shaved, and dressed all at once—and every light in the building on. And as the local power simply wasn't equal to the load that was when the fuses usually blew, plunging the preparations into blackness."

I TALKED, too, to Mr. and Mrs. Fred Yeomans of 1423 Thurlow St. He was a cable operator of many years' standing, and possesses a sheaf of pictures as souvenirs. One, showing a lovely wooded trail, was particularly intriguing. This was called the Pachena Trail, and was cut as a "life-saving trail," to run close along the shore all the way from Bamfield to join the road to Victoria, explained Mr. Yeomans.

and worked at Bamfield in its heyday, and one and all they look back upon their lives there with a fond nostalgia and no little regret. It must have been a friendly existence, busy, responsible, worthwhile, and set in surroundings of quite spectacular beauty. One could scarcely ask for more than this.

The British government did their people well. There was a Chinese staff to take care

A telephone wire was strung along its length, and at intervals little huts of provisions and medical supplies were set. The idea, of course, was that should anyone be wrecked

Continued on Page 9

THEY'D TRIED TO ROB AND DROWN HIM . . . . THE L

A Man was Dead—But

ON THE NIGHT of July 21, 1793, while heads rolled in a basket in Paris, famed Scottish-born explorer Alexander Mackenzie camped for the night on an island near Elcho Harbor in the up-coast Dean Channel. Somehow that evening he wasn't unaware of a tense and brooding atmosphere along B.C.'s narrow mountain-girt waterway.

Despite gifts to Indians he'd met that day, still he sensed unfriendliness and speculated on the imminence of attack at night. The night, however, passed uneventfully and next morning with a mixture of vermilion powder and grease he daubed notification on a bold rock face that he was the first white man to cross the continent.

A True B.C. Police Adventure

by

CECIL CLARK

A HUNDRED and thirty-five years later, in July, 1928, and a little further down Dean Channel from Mackenzie's Rock, a 52-year-old Finnish-born salmon fisherman called Eino Lehtonen also had the feeling that Dean Channel wasn't exactly a friendly spot. In the last few days something had been going on that he didn't quite understand — something he didn't like.

To gauge Eino's likes and dislikes, let's take a closer look at him.

He was slightly below average height, a little on the spare side, with graying hair and mild light blue eyes; eyes that in color bespoke the springtime reflection of Suomesimaa, the "land of lakes and marshes."

A widower, with a grown-up family, Eino's home was on Vancouver Island where, in the past 22 years, he'd been by turn coal miner, logger and finally fisherman. Back in his native Finland he'd once been a policeman for six years. Despite nearly a quarter of a century on the coast his English still wasn't too good. He could read it only with difficulty and hardly ever wrote it.

IT WAS EARLY that year that someone on the Island suggested that he go north for the sockeye season to work out of a cannery at Namu on Fitzhugh Sound. Though he didn't have a boat, still there was money to be made using cannery gear, a system whereby each man was assigned a 20-foot, square-ended skiff equipped with mast, sail and oars. In the bow of each small boat was the traditional "dog house," a tiny shelter that provided cramped sleeping quarters for one. Along with the boat went food, water and a Coleman gasoline stove.

In the stern would be piled a rented company net, which would bear his name on a tag. If he came back the following year he would get the same net, and the third year it was his to keep.

Readied for fishing, the assembled skiffs were towed to the fishing grounds by a company packer, which returned at intervals to collect their fish. Out on the grounds, each man set his net and left the outcome to Lady Luck. At night a light on the skiff's stern and another on the end of the net marked the obstacle in the fairway to passing craft.

Sometimes when lights failed, nets were cut and boats sunk.

BY LAW the sockeye season was short, a bare six weeks, made shorter still by the weekly Saturday-Sunday closure. If there was occasionally money in this pursuit, it was earned the hard way, grappling with wet and heavy nets, sleeping in wet clothing—in a climate where the rainfall is 200 inches a year—and eating from cans.

Lehtonen and a friend called Koski had come up to Namu just after the season started, and when Eino earmarked a net he was glad to notice it was a new one, and the rental of course in keeping with its condition, around $200. Later, however, when he went to pick it up, he noticed someone else had his new net and he had to take an old one. The tag with his name had been transposed from one to the other. Although he was tempted to kick about the substitution, a friendly fellow fisherman—whom he described as "an Englishman"—told him to save his breath.

CO-ORDINATOR of investigation, the late W. V. E. Spiller, inspector of the old B.C. Provincial Police at the time. The photograph was taken, shortly before his death, on the beach at Vesuvius Bay, Salt Spring Island, where in later years he made his home.

"Your new net went to the net boss' relative," said the stranger. "You'd better forget it."

Forget it he did, and with a dozen other skiffs soon was hooked to the towline of the big packer, President II, which took them up to Raphoe Point on Dean Channel, eight or nine miles from Ocean Falls, and a likely spot to intercept the sockeye bound for Kimsquit River.

IT WAS in one of the big bays just off the main channel that things started to happen to Lehtonen, in fact started that very night. At dawn he noticed the tide streaming past his net, which meant only thing. It was hung up somewhere on a reef or a rock. Investigating, he found the trouble in the shape of somebody's grapnel hooked in the mesh . . . the other end of its long line tied to shore!

Someone with a perverted sense of humor had hooked him up.

He cut the offending line and slung the grapnel into his boat. Later he noticed another curious circumstance; nets were being set too near him. "Corking" it was termed, and resulted in keeping fish from his net.

At the weekend, while he rode out the closure anchored close to shore, he noticed others who didn't; they just went on fishing. At nightfall they were still at it, but without telltale legal lights. While they ran the risk of fines or confiscation, still it was their business thought Lehtonen. On Sunday when he studied some of the craft through his binoculars it seemed to him that he saw licence numbers temporarily covered with paper.

Maybe this scrutiny aroused suspicion, for soon Eino found himself being treated as a sort of outcast. Passing boats never exchanged friendly comment about the weather or their catch, and pondering over it he wondered if it was because he wasn't a member of the fishermen's union; either that, or they thought he was some sort of fisheries department undercover man.

IF LEHTONEN wasn't getting many fish, the moment was to come the next afternoon when he wasn't getting any.

This time he was really "corked," with half a dozen nets around him. There were so many there was only one thing to do—move!

Laboriously he got his net aboard, then grimly plying his heavy oars started to move out of the bay. It was as he moved that he felt an obstruction, a net which ordinarily he would have passed over. This was different and it dawned upon him what was happening. It was a net between two power boats . . . and they were going in opposite directions!

Suddenly his skiff lifted and lurched in the air, then tilted to port to dip water. As it did so Lehtonen lost his footing and fell among the bottom boards. Shakily he got to his knees, and in desperation grabbed up his .30-calibre Remington rifle, used for shooting seals.

As he put it, he thought he'd seen a fishery patrol boat on the opposite side of the bay and so fired a couple of shots to attract its attention.

Again his skiff dipped and heaved and as he dropped his rifle an
to steady himself, cam
from shore and a bull
near him. He ducked
his head against the m
lay in the bilge to coll

After extricating hi
culty, he spent an
soaked to the skin, in
while now and again
laughter reached him

AT DAWN when he
ness his glance fell on
for his catch. There ha
in it, about a dozen, the
was empty! Someone
been alongside and def

It must have been th
camel's back, for sudde
Lehtonen reached again
time with deadlier pur
he picked out the nea
Stang Kristiansen of
two shots. The first we
bullet caught the man b
a scream of pain, Kristi
bottom of his boat.

Tommy Hansen of
it all, rowed over to the
find him near death.

Lehtonen meantime
and hoisting sail made
as chance would have
dent II coming down fr

T

Continued fr

and land along the coas
desperately through
lurking cougars, for aid.
badly injured to travel,
telephone wire and assis
coming.

The war brought s
innovations. Every hou
alarm which connected
instructions were issued
done when it was sound
marine had shelled Este
opinion was that the bo
meant for the Cable. S
might try again! Barbed
scene, too, and somewh
rifles, who would star
goers with a sudden, "Ha

Other than by minor
hard work, however, th
much undisturbed.

IN THE FIRST Wor
distant Fanning Island
a spot of bother. Came
man cruiser Emden stea
Into the cable office stro
very correct officer who
them and informed them
him, his orders were to
ments and equipment. Th
it was a pity, too, but as
detail with him, complete
there was little they coul

The axes did their wo
was sorry, they all had
the Germans departed.
fished up the cable, s
appeared beyond the hor

Whereupon the cable
dusted off its hands,
destroyed mock-ups and

. . . . THE LITTLE FISHERMAN TOOK UP HIS RIFLE

—But was It Murder?

plorer
annel.
moun-

ibed as "an-
is breath.
boss' rela-
etter forget

dozen other
line of the
k them up
l, eight or
d a likely
d for Kims-

vs just off
started to
d that very
de stream-
thing. It
or a rock.
ble in the
ked in the
g line tied

of humor

**nd slung
ater he
nstance;
n. "Cork-
in keep-**

le out the
he noticed
t on fish-
at it, but
they ran
till it was
On Sunday
t through
at he saw
ered with

picion, for
reated as
never ex-
e weather
ver it he
't a mem-
r that, or
fisheries

nany fish,
afternoon

ed," with
here were
g to do—

**aboard,
started
as he
, a net
passed
dawned
It was
. . and
ctions!**

rched in
er. As it
and fell
he got to
d up his
shooting

a fishery
bay and
its atten-

d and as

he dropped his rifle and grabbed the gunwale to steady himself, came the sound of a shot from shore and a bullet hummed ominously near him. He ducked at the sound, and hit his head against the mast, and half stunned lay in the bilge to collect his wits.

After extricating himself from this difficulty, he spent an uncomfortable night, soaked to the skin, in his tiny dog house, while now and again sounds of mocking laughter reached him over the water.

AT DAWN when he struggled to wakefulness his glance fell on his fish box, repository for his catch. There had been only a few fish in it, about a dozen, the night before. Now it was empty! Someone during the night had been alongside and deftly cleaned him out!

It must have been the straw that broke the camel's back, for suddenly, aflame with rage, Lehtonen reached again for his rifle, but this time with deadlier purpose. Glancing around he picked out the nearest skiff, manned by Stang Kristiansen of Bella Coola, and fired two shots. The first went wild, but the second bullet caught the man below the ribs and with a scream of pain, Kristiansen collapsed in the bottom of his boat.

Tommy Hansen of Bella Coola, witness to it all, rowed over to the injured man, only to find him near death.

Lehtonen meantime hauled in his gear, and hoisting sail made for mid-channel where, as chance would have it, he met the President II coming down from Elcho Harbor. As it slowed he made fast his painter, then climbing aboard handed his rifle to Engineer Jorgensen and reported simply that he'd "shot a man."

"Take me to the police," was his quiet request, as Jorgensen pumped a shell out of the rifle's breech and pocketed it.

In an hour or so the packer was at Ocean Falls where, although Provincial Constable Alfred Dryden was on leave, Special Constable Jimmy Haslett was on hand.

He heard the story, took names, tagged

Continued on Page 13

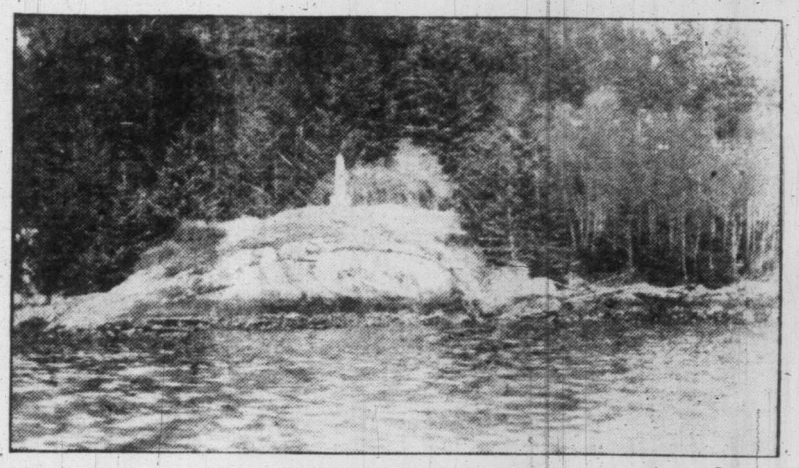

MACKENZIE'S ROCK in Dean Channel commemorates an historic event in history—and it also marks, roughly, a place of tragedy where a little Finnish fisherman wrestled vainly against Fate.

THE GHOSTS OF BAMFIELD

Continued from Page 7

and land along the coast, he need not plough desperately through deep forest, with its lurking cougars, for aid. Even if he were too badly injured to travel, he could break the telephone wire and assistance would be forthcoming.

The war brought stepped-up work and innovations. Every house was wired for an alarm which connected with the office, and instructions were issued as to what must be done when it was sounded. A Japanese submarine had shelled Estevan, and the general opinion was that the bombardment had been meant for the Cable Station and that they might try again! Barbed wire appeared on the scene, too, and somewhat raw youths with rifles, who would startle returning party-goers with a sudden, "Halt! Who goes there?"

Other than by minor annoyances and much hard work, however, the station was pretty much undisturbed.

IN THE FIRST World War, however, the distant Fanning Island Station once ran into a spot of bother. Came a day when the German cruiser Emden steamed into their ken. Into the cable office strode a very courteous, very correct officer who clicked his heels at them and informed them that though it pained him, his orders were to destroy their instruments and equipment. The cable boys thought it was a pity, too, but as he had brought his detail with him, complete with guns and axes, there was little they could do about it.

The axes did their work, everybody said he was sorry, they all had a drink on it, and the Germans departed. And then the Emden fished up the cable, snapped it, and disappeared beyond the horizon.

Whereupon the cable staff nonchalantly dusted off its hands, tossed out all the destroyed mock-ups and dummy instruments which had been set up to amuse the Hun, dug out the real gear and put it back, and having sent down a native diver to get grapnels on the cable ends, spliced them, and went back to work.

And, just for good measure, the Australian cruiser Sydney presently hunted down the Emden and sent her to the bottom.

In the Second World War, during the African campaign, the Italians managed to cut the cable between Gibraltar and Malta, which was part of the Eastern Route. This was a bore, and annoyed everybody very much, because it meant that, just when they really didn't need any extra work, all the messages across that brief strip of the Mediterannean had to go the other way, all around the world, before Gib. and Malta could say a word to each other!

INEVITABLY the day arrived when the modus operandi at Bamfield became outmoded. No longer was it necessary for operators to clip yards of tape continually issuing forth with its messages in cable signals or morse, and paste them in strips to forms for manual relay elsewhere. Instead, the push-button era had arrived . . . a phase was over.

It was a form of death, and someone was needed to preside over the final rites. It must have been a pretty sad chore, and the man who fell heir to the job admits that it "broke his heart."

Robert Bruce Scott, who now lives at 1173 Hewlitt Place, had been at Bamfield for 30 years, head operator for much of the time, and local magistrate as well. But it was over. The station closed down. The personnel, one by one, family by family, including Mr. Scott's wife and daughter, departed. The lights were turned out, the buildings locked. Silence reigned.

The government did their best for him. They left him a Chinese staff of four to take care of him, and the engineer, Harry Wiseman, was there to look after such equipment as was necessary for heat, light, and water. But Mr. Wiseman had his own house some distance away; the Chinese of course were in their own quarters, and when Mr. Scott moved into a suite in the huge empty building which had once hummed with such bustle and activity, he never felt so alone in his life. His footfalls echoed about him down the corridors, and he began to look over his shoulder as he wound his lone way through the empty rooms. And he was there for five solid months.

I ASKED HIM why so long? He was, he said, due to retire at the end of that period and not before, and rules must be observed. Moreover, it was part of this last job to dispose of the entire station's Lares and Penates. There were some 12 houses full of government owned furniture, in addition to the recreation rooms, the mess quarters and kitchens, the bachelor quarters. So he had to list every solitary item, and put it up for auction. Bids came in in writing; he would get rid of one lot and then start in all over again with what was left. And the months went by.

So, in time, that was finished, too. Mr. Wiseman and the Chinese staff said goodbye, and when Mr. Scott closed and locked the doors behind him for the last time, that was it.

Well, there are, still, the beautiful Bamfield beaches, the lovely trails, the trout in the freshwater lake, the fine abalone, the succulent clams and oysters of the bay, the spectacular sunsets beyond the Pacific. And the empty homes of the people who knew and loved these things wait . . . for what, I wonder?

Rhonda Williams, Little Song and Dance Girl

★ ★ ★ ★ ★ ★

Ambitions Unlimited

By BERT BINNY

RESEARCH and enquiry, perhaps not completely exhaustive, have so far failed to unearth the meaning of the name, Rhonda.

This revelation may, of course, lay the Public Library open to some risk of being sacked by nettled Welshmen, Rhonda being a Welsh name. Nevertheless, there it is.

There is, however, one clue. The Rhondda district of Glamorganshire is fairly well known and, therefore, appears in various tomes of reference. Perhaps the girls' name derives directly from that, with one "d" plucked out of the middle. In this case the trail of investigation becomes quite promising with all manner of romantic suggestions such as that Rhonda means "valley" or "river," something

after the fashion of "Lady Precious Stream" or "Minnehaha."

Then, all of a sudden and this is like being unexpectedly drenched with icy water!—there comes the horrendous announcement that Rhondda was formerly and I defy anyone to have guessed this one—"Ystradyfodwg now, while Rhondda and Ystradyfodwg apparently designate the same thing, they may not necessarily mean the same thing. Nevertheless, anyone with a name evenly dimly associated with this latter should avoid becoming newsworthy out of sheer compassion for writers, editors, linotype operators and proofreaders.

Nor, for the matter of that, is it easy to imagine pert, young Miss Rhonda Williams being called Ystradyfodwg. It doesn't seem to fit at all because Rhonda is easy to get along with and Ystradyfodwg is anything but.

So let's leave Ystradyfodwg out of it.

Rhonda Williams reached her eighth birthday on Aug. 19, which date not only marked another chronological milestone on her road of life but also another occasion on her artistic progress. Because, on that particular evening, she was one of the performers at a variety show in Beacon Hill Park.

This was by no means her first appearance, either. She has performed at Beaver Lake back in the days of the amateur contests there. She sang on radio and on TV and she entertains from time to time at the Veterans' and other hospitals. Also, for the last two years at least, she has—as we used to say at the Village Concert—"obliged with a song" at the Florence Clough annual Dance Revue.

Rhonda, incidentally, has no favorite songs.

"I sing 'em all," she says with the true, ingrained Welsh enthusiasm for music. Anyway, I have yet to find any musician with marked preferences for this or that item in their repertoire.

She is also training in tap dancing and ballet. Around home she spend much time in organizing impromptu performances with young friends and neighbors: the impresario, as it were, of Dieppe Road.

"She practically lives in her tap shoes!" says Mrs. Williams.

Rhonda also studies piano and, later on, will start on voice training.

She also likes to read. Although she is just entering grade three at Royal Oak Elementary School this fall, much of her reading material belongs to higher standards, around grade six. She informed me that she had just finished a volume of some 200 pages in which dragons were featured notably. Well, that's progress. Formerly dragons were quite notorious—outside of Kenneth Graham's "reluctant" specimen—for devouring maidens. Now, it would appear, it's the other way around.

Although there are some excellent examples to support the theory that artistic people are not great academicians, Rhonda is not one of them. She is an excellent scholar.

She has her preferences on TV, too, but she is not infatuated with this form of entertainment.

"Sometimes," says she, with a deprecating wave of the hand, "I lose interest and go out and play." Nor does this happen invariably during commercials.

However, the programs most likely to hold her attention are quite varied. Joan Fairfax, Ed Sullivan and Don Messer are fully acceptable as, also, is Captain Kangaroo. "Beat the Clock" and "About Faces" are mentionable attractions but, in general, Rhonda, quite understandably, prefers musical shows.

Well, if an early start, early interest and early training mean anything in the entertaining business—and it is extremely likely they do—Rhonda Williams is one who should go far.

And this neglects early promise. She has that, too.

"You want to see my sister? I suppose you mean you are attracted to her by an irrestible biological, subconscious urge?"

SUNDAY CROSSWORD PUZZLE

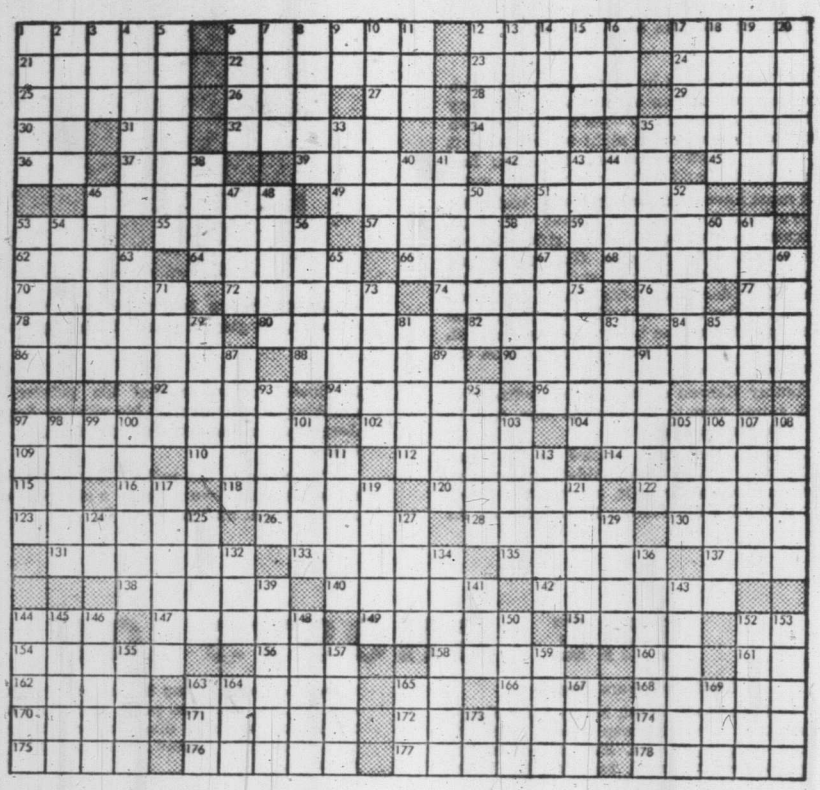

ACROSS

1 Demonstration of approbation
6 Series of rising steps
12 Swordlike weapon
17 Part of fishhook
21 Bound to loyalty
22 American musician and poet
23 Dwelling
24 American Indian
25 Place of combat
26 Bring forth
27 Kind of palm
28 Claude — French painter
29 Broad-topped hill in southwest U.S.
30 99 (Rom. num.)
31 While
32 A play
34 Play upon words
35 Part in play (pl.)
36 A direction
37 Number
39 Landed proprietor (Scot.)
42 Tantalize
45 Parcel of land
46 Memenhoes
49 Melancholy
51 Journeys
53 Article
55 A drawing room
57 Rested clubhead on turf in addressing ball
59 Purifies
62 Hearty
64 Kind of car
66 Tablelands
68 One of the people of ancient Rome (pl.)
70 Mountain nymph
72 Went on a journey
74 Cuts in one stroke
76 Mr. Cobb, ballplayer
77 Indefinite article
78 Becomes aware of
80 India soldier employed by Great Britain
82 Muse of lyric poetry
84 Replete
86 Appreciates the worth of
88 Conserves
90 A ballet dancer's posture
92 Glove
94 Jumps
96 Silkworm
97 Small box for tea (pl.)
102 Long-legged bird
104 A line of a different color (pl.)
109 Above
110 American Indians
112 Breathe air forcibly through nose
114 Attempt
115 French article
116 Alleged force
118 Part of church (pl.)
120 To gush out
122 Bird
123 Trinity (pl.)
126 Social outcast
128 Moves slightly
130 Feminine name
131 Cut of meat (pl.)
133 Estimates
135 Cures
137 Feline
138 Was rid of moisture
140 Flowering water plant
142 Full of smiles (dial.)
144 Juice of plant
147 Compound ether
149 Country of Asia
151 To incite
152 By
154 Audible
156 Furniture moving truck
158 Kind of pastry (pl.)
160 Symbol for iridium
161 The ambary
162 Small stream
163 British general and statesman
165 Hawaiian bird
168 Goddess of infatuation
168 Billiard shot
170 Against
171 Fertile spots in desert
172 Penitentiary
174 To harden
175 Nuisance
176 Disbursed
177 Soaks
178 Spirited horse

DOWN

1 Girl's name
2 Sorceress in the Odyssey
3 Confederate general
4 Akin by the father's side
5 Kind of plant (pl.)
6 Winter vehicle
7 Arabian tambourine
8 Record of single event
9 Roman number
10 Sells in small quantities
11 Fortunate (India)
12 Coarse hominy
13 Concerning
14 Road covering
15 Holland commune
16 To soak
17 Philippine knife
18 Coral island
19 — and Juliet
20 Animal
33 Diminutive of Margaret
35 Refiterate
38 Island west of Sumatra
40 Compass
41 Apportions out
43 Part of circle
44 The threshold
46 To become less severe
47 Character in musical notation
48 Warm weather drinks
50 In law: intervening
52 Sylvan deities
53 Pronoun
54 Rabbits
56 Opening in nose (pl.)
58 Islamic tambourine
60 Symbol for nickel
61 A muddle (military slang)
63 Alleviate
65 Country of Asia
67 Extra tire
69 To rest, after snack
71 Judges
73 Bird (pl.)
75 Asterisks
79 To strike
81 Irish poet
83 Death notices
85 Intelligence quotient
87 Part of ship
89 Rotates
91 Fifth planet in size
93 Tribulation
95 Splits over
97 Young horse
98 States
99 A direction
100 Pressed
101 To cut apart
103 Veracity
105 Angers
106 Robbery on the high seas
107 City of Portugal
108 Upper house of French Parliament
111 Division of the calyx
113 Attempts
117 More expensive
119 Surgical thread
121 British street cars
124 Pronoun
125 Engages in winter sport
127 Network of nerves
129 Error
133 Place
134 Uphold
136 A floodgate (pl.)
139 Invented
141 A capuchin monkey
143 Deviating from the true course
144 Waste metal
145 Feminine name
146 Fates
148 Bird
150 Reef
152 Revere
153 Domesticated
155 Came to earth
157 Bird's home
159 Half
163 Race of lettuce
164 Once around track
165 Harvest goddess
167 Abstract being
169 Regret
173 Pacific island screw pine

SOLUTION NEXT SUNDAY

Last Sunday's Solution

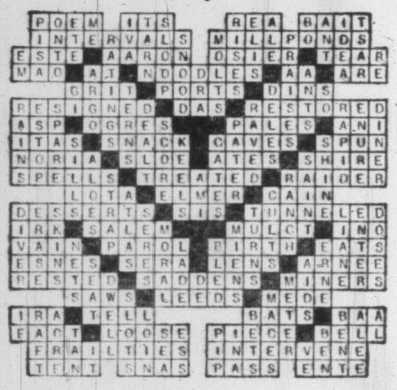

ANAGRAM ANSWERS

(1) ILLEGAL
(2) AUGMENT
(3) MONSTER
(4) TRAGEDY
(5) SUPREME

Simon Fraser

Reviewed by
PETER WORTHINGTON

FEARLESS HERO OF THE FRONTIER

A HEAVY-JOWLED man with a blunt nose, bulldog frame and orange-colored hair, was one of Canada's greatest explorers.

He is also one of our most neglected pioneers — remembered today mainly because of a river in B.C. named after him.

The story of Simon Fraser, as told by his diaries and letters—as well as by a 60 page introduction by W. Kaye Lamb, Dominion Archivist and National Librarian—is an exciting, muscle-tensing adventure.

But Fraser, while possessing an abundance of courage, had a shortage of imagination. He makes the hazardous voyage down B.C.'s greatest and most dangerous river sound almost routine, and merely a nuisance at the worst spots.

During British Columbia's Centennial celebrations in 1950, a group of men tried to duplicate Fraser's voyage from Prince George down to Vancouver.

They used canoes and followed his course.

And even with 20th Century help in equipment and at portages, the team only just managed to complete the journey in the time it took Fraser.

SIMON FRASER—B.C. Archives

COLOR

On reading the book you wish Fraser wasn't so stiff-penned and reserved. Had he more color and dash in the telling of his 1806-08 explorations he might be better remembered today.

These hitherto unpublished journals possess raw material for a Hollywood movie—or even a TV series (are you listening, Channel 9).

In his crew he had a gold-bricking rogue appropriately named La Malice; a stalwart lieutenant in John Stuart who, more than any other, contributed to the expedition's success—wonderful sub-plot stuff.

From time to time the voyagers had love affairs with Indian maidens . . . rivalries for affections broke out . . . there was starvation . . . illnesses and injuries . . . hostility . . . cliff-hanging portages . . . it made for a memorable trip through heart-tugging scenery.

Reading these slightly ponderous diaries, it becomes apparent that Simon Fraser could not have succeeded had it not been for the Indians en route.

In virtually every instance they helped, fed, guided and housed Fraser's party

CANOES

Indians replaced damaged canoes with new ones and worked, prayed for and protected the whitemen.

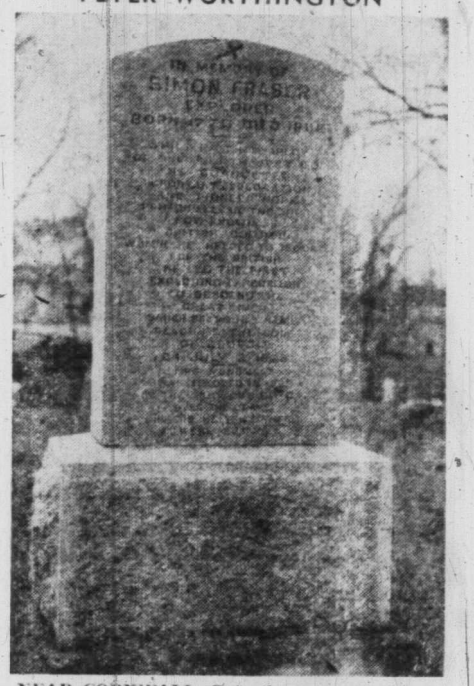

NEAR CORNWALL, Ont., the grave of Simon Fraser, one of the nation's greatest explorers.

Despite occasional instances of thievery, woman-stealing, and mutual hostility, it is a credit to both Simon Fraser and the Indians that during the whole journey not one shot was fired in anger.

Fraser emerges as a stolid diplomat . . . a stoic realist . . . a true empire builder.

This is a tradition that seems to run in the Fraser family. Among several notable relatives two uncles fought with Wolfe at Quebec, and another died in the Black Hole of Calcutta.

While this is not a book destined to be a big seller, it is a valuable contribution to our culture.

And it is a book that is more interesting than many people might suppose.

For giving us this story Mr. Lamb deserves the thanks of Canadians—and if possible a share of the profits Hollywood could make from his research.

This is a Macmillan Co. Publication.

Here's a Look at Show Business

By ALEC HARRIS

'The Night They Raided Minsky's'

EVERYONE might not share the affectionate good humor with which the author of this book chooses to remember the hey-day of Billy Minsky's particular era of show business activity. **The Night They Raided Minsky's** is by Rowland Barber, Simon & Schuster.

But anybody who reads Barber's book is bound to be charmed into believing every word and loving every character.

The book is subtitled "A Fanciful Expedition to the Lost Atlantis of Show Business," but I didn't notice this until after I finished reading it. As a result I accepted every word as gospel and even now I'm willing to stick to that belief. And although there is nothing in Barber's background to suggest he has any personal knowledge of Minsky's in 1925, I'm happy to accept his research as being accurate. And if it isn't, well, so what?

Anyway, it is Barber's view that the night Minsky's was raided, in April of 1925, was the beginning of the end for burlesque — even though the death scene dragged on for a dozen years or so.

The reason, claims the author, is that disrobing became the chief attraction, rather than the combination of bawdy comedy and pretentious production numbers, which had been first in the customers' hearts until then.

Barber goes into the history of Minsky's, as well as of many of the people who appeared there.

Skilfully, he brings together the various facets of his fanciful tale to the climactic night of the raid that led Minsky's to its greatest successes and to the resulting excesses that ultimately killed it.

And along the way, he fills in the fascinating background—the salty language of burlesque types, the tongue-in-cheek descriptions of those opulent productions, and the wondrously corny routines of the stock burlesque comics.

If there is any fault to be found with the book it is only that Barber skims all too lightly over the declining years of burlesque. But it is clear that he has little interest in that period. He is concerned with what he (and probably many more) regards as the golden age of Minsky's and he writes of it most engagingly.

BOOKS and AUTHORS

Discovery Crucial Event

X-RAY 'DIFFRACTION' FIND

This article is one of a series specially written by leading scientists in Britain to mark the 300th anniversary of the Royal Society in July, 1960. The Royal Society—or to use its full title, 'The Royal Society of London for the Promotion of Natural Knowledge'—received its first Charter from King Charles II, who also described himself as its founder and patron.

By SIR LAWRENCE BRAGG, FRS

director of the Royal Institution, London, the scientific body made famous by Michael Faraday

X-ray crystallography is the deduction of the arrangement of atoms in various types of substances, and particularly in crystals, by studying the manner in which these substances scatter a beam of X-rays. It became possible when the German scientist Von Laue discovered X-ray diffraction by a crystal in 1912. The rays from a Rontgen ray tube were limited to a narrow beam by passing them through a fine hole, and when this beam fell on a crystal, and the scattered rays were recorded by a photographic plate, the photographs showed a symmetrical pattern of spots. Von Laue correctly interpreted this effect as due to the "diffraction" of X-ray waves by the regular pattern of atoms in the crystal.

This discovery was a crucial event in the history of science. In addition to proving conclusively that X-rays were electromagnetic waves like light, and leading to the study of the characteristic X-ray wavelengths emitted by the elements which played a key part in subsequent research into atomic structures, it made it possible to analyze the structure of matter in a new and very powerful way.

OPTICAL GRATING

THE EFFECT is due to the same principle which governs the production of spectra by a diffraction grating. An optical grating consists of a number of fine lines ruled regularly on a glass or metal plate. When light falls on such a grating, each line scatters a wavelet. In certain directions, depending on the spacing of the grating and the wavelength of the light, the wavelets combine so that their crests and troughs coincide, and in these directions a strong beam of light is scattered. In other directions there is no such fit, the waves cancel each other's effects, and there is no scattered beam. This is the principle of "interference" enunciated by the famous Thomas Young in the first years of the 19th century, who first clearly demonstrated the wave nature of light. Many of the most beautiful colors in nature, such as the iridescent sheen on some beetles, the blue of a butterfly's wing or a jay's feather, the play of color in mother-of-pearl or, more strikingly, in an opal, are not due to pigments, but to interference.

There is therefore no new optical principle in X-ray diffraction, but there is a contrast in emphasis. An optical grating is used to analyse light. Because of wavelength differences, red light consisting of the larger waves and blue light of the shorter waves, the grating diffracts each wavelength in characteristic directions. A very simple pattern of regular lines in the grating is used to analyze a complex spectrum consisting of many different wavelengths.

MONOCHROMATIC BEAM

IN X-RAY analysis, on the other hand, we wish to analyse the grating. The simplest possible spectrum is used, in fact a monochromatic X-ray beam consisting of a single wavelength. This falls on a complex grating composed of atoms arranged in some kind of regular pattern in three dimensions. The aim is to deduce the atomic arrangement from the directions and intensities of the scattered beams or "spectra."

It would be out of place to outline the rather complicated geometry of the effect in this article. It may perhaps suffice to say that every variation of atomic pattern produces a characteristic pattern of X-ray diffraction which we can calculate, so by observing the latter we can deduce the former.

One point may be noted. Nature has been kind to us in arranging that the scale of dimensions is just right. X-ray waves are about 1,000 times shorter than light waves, and their wavelength is of the same order of magnitude as the distance between atoms in crystals. This is precisely the right condition for the interference of the waves scattered by the different atoms in the crystal, which are regularly arranged like soldiers drawn up on parade or the pattern of a wall-paper.

This new art of X-ray analysis is so important because it has cast a flood of light on problems in many branches of science. Chemists are able to tell us the proportions of the elemental atoms which build up chemical compounds. In some cases, in particular in the case of the compounds of the element carbon, they can discover which atom is linked to which. But X-ray analysis goes further; it gives us a map or blueprint of the structure, which each atom in its correct place, so that we can see how it is surrounded by its neighbors and how far away they are. Just as a blueprint explains to an engineer how a machine works, so this map makes it possible for the scientist to understand why bodies possess their properties and how they interact with each other.

FANTASY REALIZED

IN "THE ETHICS of the Dust," Ruskin explained to his class of young ladies what fascinating patterns they would find if only they had a way of magnifying a speck of dust so much that they could see the pattern of its building stones or atoms. We are now able to realize his fantasy.

Scientists in all countries have made contributions to the art of X-ray analysis, but it can be claimed that the United Kingdom has played a leading part. The first analyses were made in the U.K., and up to the present a large proportion of the major advances in applying it to increasingly complex problems have had their origin in British laboratories. In reviewing the structures which have been analysed, we can play a kind of "animal, mineral, and vegetable" game, though these are not quite the categories we want. The convenient ones are—inorganic (oxides, salts, minerals), organic (the compounds of carbon), metallic (metals and alloys), and finally biological (the vast molecules which play a part in life processes).

Most of the first structures to be analysed were inorganic, because they were simple. The first of all was the structure of rocksalt, or sodium chloride NaCl, where the two types of sphere show the position of the centres of sodium (Na) and chlorine (Cl) atoms. Innocent though this structure may appear, it caused something like a minor chemical revolution. A cornerstone of chemistry is the conception of the molecule, the basis of Dalton's atomic theory. The vast numbers of different chemical compounds are built from comparatively few elements. Dalton postulated that each pure compound is composed of identical molecules, each molecule being a small family party of various atoms united together as a group. For instance, sodium chloride was held to be composed of molecules each containing one atom of sodium and one of chlorine. Actually each sodium atom (Na) is surrounded equally by six chlorine atoms (Cl); and each chlorine atom by six sodium atoms, in a kind of three-dimensional chessboard pattern, and there is nothing to indicate that one sodium is particularly linked to one chlorine.

HARD FIGHT

THE ANSWER, as is now realized, is that the structure is composed of charged atoms or irons, sodium being positive and chlorine negative. It is the electrical attraction of these opposite charges which holds the structure together, and of course each positive tends to be surrounded by negatives, and vice versa. The equality in numbers of sodium and chlorine atoms comes, not from pairing of one sodium with one chlorine, but because the electrical charges must balance. So there is no molecule; it is as if we had found that the number of ladies and gentlemen at dinner parties is generally equal and falsely concluded they were all necessarily married couples, instead of realizing that it was because each lady liked to have a gentleman on either side, and vice versa. It was a hard fight to get the idea accepted. I remember well how we were begged by the chemists to find some inclination, however slight, of a sodium atom to the chlorine to which it properly belonged!

The idea of inorganic compounds being composed of ions has given a new slant to inorganic chemistry. It has its most striking application in the structure of the minerals. The most common elements, which form by far the greatest proportion of the Earth's crust, are oxygen, silicon, and aluminium. Sand, for instance, is mostly silica or quartz, a substance made up of silicon and oxygen in such a way that there are twice as many oxygen ions as silicon ions. These are highly charged ions with strong attractions. Silicon is always surrounded by four oxygen atoms at the corners of tetrahedron, aluminium by six at the corners of an octahedron (like two pyramids joined base to base), or sometimes by four like silicon. The framework of the common minerals, the silicates, is a kind of fabric of these tetrahedra and octahedra linked by the oxygen atoms at their corners.

We may compare these two types to the purl and plain stitches in knitting, which in suitable combinations can produce such complex patterns on garments. The tetrahedra are the strongest stitches, and it can be seen at once that there must be four main types of pattern which can be built with them. They can either be separate, or they can be joined corner to corner in a long string, or they can be joined by three corners to make sheets, or by all corners to make a three-dimensional framework.

In History of Science

KEY TO MATTER STRUCTURE

These are precisely the four great families of silicate minerals. The first is represented by the dense olivines (the jewel peridot is an olivine), the second by such fibrous minerals as asbestos, the third by mica and the minute spangles which form clay, the last by the felspars of which the pink or grey opaque crystals in a granite are an example.

COMPLEXITY RESOLVED

THESE MINERALS, and others like them, are held together by strong forces and hence have a high melting-point, and they are relatively light; hence, as the Earth cooled, they came to the top and formed the crust on which we live. A knowledge of structure has turned complexity into order and simplicity. The dynamics of the structures were elucidated by the American scientist Linus Pauling but the main story of the silicates was worked out in the United Kingdom.

If the idea of the molecule was found to be inappropriate in inorganic compounds, it received ample vindication when organic compounds came to be analysed by X-rays. These compounds are for the main part composed of carbon, oxygen, nitrogen and hydrogen. The atoms are bound together by links which are strong and which are localized, as if each atom had places in its surface to which another atom could be bolted. The groups of atoms so linked together into a chemical molecule are bound by comparatively weak forces to neighboring molecules, hence they can be regarded as separate entities in a real molecular sense. This is in contrast to the inorganic compounds which form a continuous structure of alternating positive and negative ions.

The analysis of organic compounds began with my father's work on naphthalene and anthracene. Organic chemists had shown that the former of these consisted of two benzene rings and the latter of three benzene rings fused together. The distance between carbon atoms had been ascertained from the structure of diamond. The "unit cell" or box containing each pattern element of a crystal can be directly found by X-ray analysis, and my father was able to show that the box on the left could just contain two naphthalene molecules, that on the right two anthracene molecules, of the form postulated by organic chemistry. X-ray analysis of organic compounds developed rapidly after this start, at first in the main confirming and making precise the pictures or organic molecules deduced by the methods of stereo-chemistry, and latterly discovering molecular structures which had hitherto defied chemical analysis. In contrast to this start, Figures 4 and 5 show two recent triumphs, the positions of atoms in the molecules of penicillin and vitamin B12, determined by Mrs. Hodgkin, F.R.S., and her colleagues, by X-ray analysis in her Oxford laboratory.

The story of the compounds between metals, or alloys, is very fascinating and involves quite new ideas. The basis of Dalton's atomic hypothesis was the law governing the definite proportions in which atoms combine to form compounds. This gave rise to the conception of family parties of atoms, the molecules, which we have seen to have been misleading in inorganic compounds but appropriate to organic compounds. In alloys, the law of combining proportions no longer holds. When one metal is alloyed with another—for instance, zinc with copper—a series of different structures is formed, depending upon the proportions of zinc and copper in the alloy. Each structure is not characterised, however, by a definite ratio of the two elements; on the contrary, it exists over a certain range of proportions which is often quite extensive.

REASON CLEAR

THE REASON for this is clear if we consider the peculiar nature of a metal. A metal atom is characteristically electropositive, that is to say it has one or more electrons which are very easily detached from the atom leaving it a positive ion. When metal atoms come together to form a metal structure, these loosely held electrons cease to belong to individual atoms and become a continuous electron sea with the positive ions embedded in it. The structure is held together by the electrostatic attraction between the positive ions and the enveloping negative electron sea. There are no bonds between atoms; that is why a metal can be distorted without breaking.

The same conception explains the non-existence of a law of combining proportions.

Biological molecules are essentially organic compounds, but they are conveniently considered in a separate class because of their size and complexity. The molecule of haemoglobin, for instance, which colors our blood red and has the task of conveying oxygen from our lungs, which absorb it when we breathe, to the muscles and other parts of the body where it is needed, has a molecular weight of 68,000 and contains about 12,000 atoms. Protein molecules, of which haemoglobin is an example, are for the most part composed of carbon, oxygen, nitrogen, and hydrogen, like all organic compounds, and also contain a few atoms of special kinds such as sulphur.

It appears that each type of protein molecule has a specific task to perform. It may be quite a simple one, like that of carrying oxygen, but the complexity of the molecule may be ascribed to the need to do this task at just the right place and in just the right way.

A whole group of proteins called enzymes is concerned with the various chemical tasks in our bodies. Another group of biological molecules comes under the heading of "nucleic acid." It appears to be their task to act as the templates on which new protein is manufactured, and as the types of protein made determine the nature of the organism, they are the carriers of the hereditary factor in a parent which decides the nature of its offspring.

The successful application of X-ray analysis to the study of these biological molecules is one of the romances of modern science.

The leading X-ray group in the country has been the research unit directed by Perut and Kendrew in Cambridge and supported by Britain's Medical Research Council. Their work has resulted in the first successful analysis of a protein structure by Kendrew, the myoglobin molecule which acts as a storehouse of oxygen in muscle. It would have been almost inconceivably difficult to tackle a molecule containing 3,000 atoms (myoglobin is about one-quarter the size of haemoglobin) by the X-ray techniques which had served for simple molecules.

Success has been attained owing to a discovery by Perutz that certain heavy atoms such as mercury, iodine, or gold, could be chemically attached to specific points of each molecule without disturbing the crystal structure.

It is relatively easy to discover the positions in the structure of these heavy marker atoms, which scatter X-rays far more powerfully than the light atoms of the organic complex. By noting the differences which they cause to the X-ray diffraction, it is possible to apply an analysis which reveals the protein structure.

It is a massive frontal assault. Vast numbers of measurements have to be made, and the results are fed into electronic computers which perform in a few seconds calculations which would take as many weeks if done by human agency. The results are just now coming off the production line, and it is a very exciting time.

A Man was Dead—But was It Murder?

Continued from Page 9

the rifle and shell, then locked Lehtonen up. A wire to divisional headquarters at Prince Rupert promptly brought to the scene Provincial Constable R. H. "Bobby" Gibson, followed by Divisional Inspector W. V. E. Spiller.

Within 36 hours the little Finlander was charged with murder and committed for trial by local Magistrate Hill.

THE BODY of the unfortunate Kristiansen was, of course, brought in, and a doctor after examination said death resulted from shock and hemorrhage.

Spiller's first thought was that Lehtonen was slightly mental and probably a series of incidents, each capable of normal explanation, had built in the little fisherman's mind an imaginary persecution picture. However, as the investigation proceeded the police had to concede he wasn't unbalanced.

In his initial statement to the police at Ocean Falls, and in a longer statement written in Finnish at Ogkalla, and in a still longer two hours of examination and cross-examination in a Prince Rupert court room, Lehtonen never deviated from his closely-detailed story.

On an October morning three months later, as gale-force winds lashed the northern B.C. coast, the slightly-built figure of Eino Lehtonen was to be seen seated in the prisoner's box in a Prince Rupert Assize court. As he studied the features of those around him, it seemed evident that he offered little problem to those whose duty it was to prove him guilty of a fellow human being's death.

Contending the question was Crown Counsel Archie Mainwaring Johnson, KC, and his local assistant, W. E. "Billy" Fisher. Opposing were defence counsel Milton Gonzales and J. V. Clyne.

ONE BY ONE the witnesses were heard, but conspicuous by their absence were some of Lehtonen's Dean Channel tormentors; in tight-mouthed accord, it seemed, they had nothing to divulge.

"There's no hope of freeing him," was the stand of defence counsel Gonzales, "but we'll prove there was no intent to kill."

On this theme, step by step, he took his audience through the various degrees of provocation offered his client, not omitting to mention that it was Lehtonen's first brush with the law.

"Murder or manslaughter?" Archie Johnson charitably conceded the latter, but made the point that Lehtonen's grievances had nothing to do either with his guilt or innocence.

In his charge Mr. Justice D. A. Macdonald left to the jury the fundamental decision, "murder or manslaughter," and it was evening when they retired. Forty-five minutes later they were back with their verdict: "Guilty of manslaughter."

Motioned to his feet, the little man with the blue suit, the pale blue eyes and the starched stiff collar heard this pronouncement from the bench.

"I assume everything in your favor, prisoner," said the judge, "yet I do not consider I should be doing my duty to the public if I gave a less sentence than the one I am about to inflict. I sentence you to life imprisonment."

(Name of the accused is altered to avoid any possible embarrassment to relatives).

AGNES CARNE TATE *Remembers*

UNSPOILED WATERS

THE ARM OF THE SEA known as the Gorge has always been an integral part of the life of Victoria. It was beside its waters that the first farm on Vancouver Island was established and the first schoolhouse built. Craigflower Farmhouse and school are now museums.

The Hudson's Bay Company brought out a group of settlers and artisans in the ship Norman Morrisson and built a home for the McKenzie family at a spot they called Craigflower in memory of their Scottish home. The McKenzies later had a farm in the Christmas Hill district and several streets named after members of the family now run through their former holdings.

After the last of the daughters died an auction was held of their belongings. The Rogers of Lake Hill bought a gravy boat, a part of the blue willow pattern set which the McKenzies had brought from Scotland. The Sjolanders, of Swan Lake, obtained a desk and found it was crammed with papers dealing with the Craigflower farm. But nobody now knows what became of them.

When the last daughter, Miss Agnes, lay dying, her mind must have gone back to her childhood and perhaps a latent fear, for she kept muttering, "I'm so cold and we've given the Indians all our blankets."

THERE WERE also a mill and a huge brick oven on the land where the Craigflower auto court now stands. The farm supplied bread to the Royal Navy when ships were in port and the sailors called it "soft bread" to distinguish it from their usual fare of hardtack.

I have never heard of the derivation of the name Portage Inlet but a casual question a year or so ago made me wonder if it had anything to do with the traffic between Craigflower and Esquimalt. There must have been a trail for the transportation of supplies, for the Gorge itself was much narrower then and had a big rock in the middle of the "neck" so that boats could only go through at the slack of a high tide.

As Queen Victoria herself gave her name to the new settlement, her birthday celebration was always a big event. As a matter of fact, the Edwardian age never did reach Victoria, for the Queen's birthday was still being celebrated into the time of George V.

It was on the 24th of May, then, that the Gorge had its really big day. Several ships of the Royal Navy always made it a point to be in harbor at that time and the sailors always took part in the parade and at the sporting events that followed in Beacon Hill Park. And how they did heave in the tug-of-war!

A ROAD had been built through to Esquimalt, but walking was still the sailor's main means of transportation. Is it any wonder that places like the Coach and Horses and the truly named Half Way House were built to help the thirsty sailors on their way?

After the parade, which always formed up in front of our house on Yates Street, near Camosun, and gave us a ringside seat, and the sporting events, the scene shifted to the Gorge where the regatta was held.

The sports were held in the section known as Selkirk Water and thousands of spectators lined both banks, waving flags and balloons and cheering the participants on. This was where the navy really shone, with crew competing against crew in the different sized boats then carried in a man-of-war.

Indian tribes from all over the coast brought their war canoes and it was wonderful to see the way they could make those big canoes fly through the water. But it was the Klootchmen who always brought down the house. The squaws really dug their paddles in and worked as if their very lives depended on the outcome of the race.

AFTER THE RACES, came the swimming and diving, the comic sports, like walking the greasy pole, and bladder fights in canoes. In this, one man in each canoe paddled and another stood up and tried to knock his opponent overboard with an inflated bladder. This required great skill on the part of the paddler in order to bring his man within hitting range and yet to keep the canoe in trim when his man lunged or dodged. The winner, of course, was the one who could longest keep his canoe from being upset.

Then a greased piglet would sometimes be let loose in an enclosed space and the young men and boys would try to catch it. My sympathies were always with the pig, for, although he couldn't possibly be hurt and was seldom even caught, he always sounded as if he were being murdered in half a hundred horrible ways.

IN THE EVENING there were fireworks in Beacon Hill Park and sometimes an illuminated boat parade in the Inner Harbor. In this, a lot of the small boats and canoes that had been hovering around the water sports would deck themselves with lighted Chinese lanterns, tie themselves in a long string and be towed back to Victoria by a motor boat, the scores of boats undulating like a long serpent.

It was on the 24th of May that I made the acquaintance of that now almost universal delicacy, the ice cream cone. I don't know who introduced them but they were finding a ready sale among the crowds lining the bank just above the Gorge bridge. We had an ice cream freezer at home but it required a lot of turning before the cream would freeze, so the idea of ready-made ice cream seemed to handle from 100 to 150 paintings and I am

I remember one picnic in the City Park where someone had brought a mammoth freezer, several gallons of cream and a couple of crates of peaches. The freezer was kept busy all afternoon and I don't think I have ever tasted any ice cream as delicious as that freshly-made peach ice cream.

BEFORE CITY PARK was established, the B.C. Electric had cleared a space for a park on the other side of the Gorge. At first picnickers had to carry their baskets from the end of the street car line at Craigflower Road and Tillicum but the B.C. Electric later extended the line almost to the bridge. It was still quite a walk along a trail beside the water to the picnic grounds and the amusement park but nobody minded that.

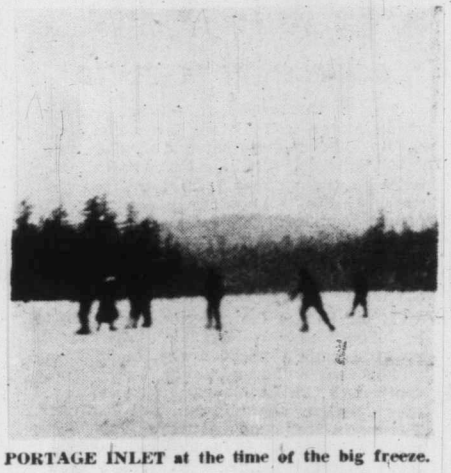

PORTAGE INLET at the time of the big freeze.

About half-way along the trail, a group of Japanese had cleared the forest and made a replica of a Japanese tea garden. There was one main tea house built of bamboo, and several smaller ones where tea for two or for 20 could be served. There was also a ball-throwing game where prizes of Japanese china could be won by the skilful, and a monkey house which was always surrounded by children.

A little stream wandered through the garden with tiny bridges crossing it and various kinds of iris and other water plants lined its bank. And all over the place in jardinieres, were hundreds of the dwarfed trees which are the specialty of the Japanese.

THEY MAY have served other things but I always ordered tea and toast because they made the best toast I ever ate anywhere. Long before the invention of the bread-cutting machine their slices were perfectly cut and toasted to an even brown on both sides. The

COLQUITZ CREEK, looking towards Portage Inlet.

"I thought," writes the author, "this article might show people what a priceless asset we have in the Gorge."

OF THE OLD GORGE

slices were buttered to the very edge but the butter never dipped or soaked through. The tea was equally good.

The garden was there for so long that we grew used to it and I never realized how beautiful it was till I went to the highly touted Japanese tea garden in San Francisco and found it wasn't a patch on ours at the Gorge.

The garden continued to flourish till 1941. Then came the attack on Pearl Harbor and all Japanese were ordered to leave the coast. Word got around that the Japanese were selling all the plants in their garden and I went along with a friend who wanted to see if she could buy some. The price was more than she wanted to pay but she asked the elderly Japanese who waited on her how long he had been in Victoria. "Forty-five years," he said. "I work nearly all my life in this garden."

And because of bombs dropped thousands of miles away, he had to watch his life's work being destroyed before his eyes.

THE AMUSEMENT park itself had also been carved out of the forest and a beach made by bringing in bargeloads of sand and dumping them on the muddy banks of the Gorge. It wasn't much of a beach but the water was warm and that was more than could be said for any of the other salt water beaches around Victoria.

There was also a bath house where bathing suits could be rented for ten cents a time and a long float out over the water. Just across from it was the point where the YMCA had its camp. Some of the young men, my brother, Fred, included, used to paddle down to the bridge then climb up on the railing and dive off. And the big rock in the middle hadn't been dynamited out then.

A few years ago Fred was up from California and went to take a look at the bridge. The tide was running out full force at the time and he wondered how he and others could have been so crazy as to dive into such a place.

In the amusement park a huge screen with a stage in front had been slung between two towering Douglas fir trees and on it were shown the jumpy movies of those days.

Vaudeville acts were also shown and one I remember was the iron-jawed girl who allowed herself to be hauled to the top of the screen by means of a clamp held between her teeth and then did all sorts of acrobatic stunts supported only by her teeth.

THERE WAS a shoot-the-chutes which I tried only once. My stomach was still at the top of the chute when the water was slapping me in the face.

There was a scenic railway which no one could ever induce me to ride on. Several years before my mother had taken my brother, Harold, and me to Seattle. We stayed overnight at an hotel, then took the Madison Avenue cable car out to Lake Washington. We intended to catch the small ferry that ran across to the summer homes on the other side. There was no road around the lake then. We had just missed a ferry and found we would have to wait more than an hour for another one. There was an amusement park there, but it didn't open for two hours.

Harold and I saw a scenic railway and nothing would do but that we should wait and have a ride on it. We pestered and pestered, so finally mother agreed to take us. It was all right on the up-grade but I left my stomach behind when we started to go down, my hat blew off, my mouth flew open and I nearly bit my tongue out when I knocked my chin on the guard rail while going round a curve. Even Harold admitted that he'd have "cried if mama hadn't laughed so hard."

SO, AS I SAID before no one could induce me to go on the roller coaster at the Gorge.

LONG VANISHED, but remembered by old-timers, the Indian rancherie at Craigflower Bridge.

I'd stand beside it and listen to the people scream but I wanted none of it for myself. I liked the merry-go-round. Having always wanted to ride horseback, even a mechanical horse was better than nothing. But I never went in the Lover's Tub, a horrible contrivance that whirled swiftly around in the opposite direction to that of the merry-go-round itself.

Another attraction was the floating tea house that was moored to a landing beside the beach. If the sampan had enough customers, a motor boat would tow it up to Portage Inlet and back while those aboard enjoyed a leilet and back while those aboard enjoyed a leisurely tea.

There was also a boat service from the landing below the Causeway to the Gorge Bridge. Patrons could either come right back or go into the park and have tea. Of course, the waters weren't polluted then, and the banks were still tree-lined, so it was a lovely trip.

THEN THERE WAS the memorable year that Portage Inlet froze over and stayed frozen for about a week and skaters by the hundreds took advantage of the rare opportunity for outdoor skating. On one occasion, at night, my partner and I were skating 'way over by the mouth of Colquitz Creek where the ice started creaking and groaning under us. We dropped hands and went off in opposite directions as fast as we could go.

Towards the end of the week the ice became slushy along the edges and people were using a boat landing to get out to the thicker ice. If you have never tried to walk down a narrow, sloping, corduroy landing on skates, my advice is don't try it. I managed to get onto the ice in an upright position but I'm still not sure how I managed it.

But the main attraction at the Gorge was the canoe. At the boathouse they could be rented for three hours for 50 cents, or some such, and on a sunny day the inlet would be dotted with variously colored canoes. There were so few houses that canoeists could go ashore almost anywhere to picnic.

MY FRIEND Edith Birkett's older sister, Nora, had bought a canoe and when she went overseas as a nurse in the First World War she told Edith she could use it. She kept it in a locked box chained to a tree on the shore of Portage Inlet about three-quarters of a mile from where they lived. Paddles and cushions had to be carried both ways.

Edith and I spent as much time as we could on the water and paddled to every possible and impossible place. We went up Deadman's River as far as we could go on a high tide, though we had to lie down and pull ourselves along by the girders under the bridge at Helmcken Road. (I have often wondered if that creek ran out of Thetis Lake and what a wonderful waterway for small boats it could make if it were dredged deeper).

One balmy day in November on an exceptionally high tide, we managed to get up the Colquitz almost to the culvert under Burnside Road. Ordinarily you could go just a little distance, for just past the Admirals Road bridge someone had felled a big tree partly across the creek, erected a wire fence and used the enclosure for a duck pond. But this day the tide was so high that it would be possible for one person in the canoe to cross the submerged end of the sloping log. As I was the heavier I was the one who got out and inched the canoe across, then got in again when we had it across the log.

We came to a bed of water cress and were pulling in handsfull when we noticed a Chinese tearing across a nearby field waving his rake over his head and shouting. We decided we were raiding his private patch so moved away.

By this time we were in amongst the bulrushes and the channel was so narrow that we couldn't paddle but had to pull ourselves along by the reeds. Just before we got to the culvert, we found a space that was open enough to turn around in, so we decided we'd better go back in case we got caught by a falling tide. Btu it was still rising and we were able to get across the sloping log without any gymnastics.

Besides the usual paddles and cushions to carry we also had the water cress, some bulrushes and a dead duck that some hunter hadn't retrieved. To our disgust, Mrs. Birkett would have none of the duck. She promptly took it out and buried it. We thought she could at least have used the feathers!

ANOTHER TIME, I had stayed at Edith's house all night. I usually came and went by the Interurban but this particular day there was a terrible windstorm and Edith and I thought we'd like to find out what it was like to be in a canoe when the water was so we decided to paddle to the Gorge, where I could get a street car the rest of the way, leaving the canoe at the boathouse.

It usually took us ten minutes to cross the Inlet but this day it took us three quarters of

Continued on Page 16

Frank Gale of Belmont

TRAPPER of FRANCOIS LAKE

SOMETHING OVER 200 years ago, a famiy by the name of Gale sailed from England for New York.

By JOHN SHAW

By devious ways — through Pennsylvania, Ohio, Minnesota and Ontario—they continued their northwestward journey. One of the progeny of the early arrivals found his way into the wild country of British Columbia and, eventually, to the Colwood area where he bought and continues to operate the Belmont Auto Court.

His name is Frank.

In 1906, with his family, Frank Gale came to Canada and two years later, at Banning, Ont., he bought his first boat — a birchbark canoe—for $5. He's been fishing ever since.

But he's been a trapper and a telegraphist as well as a fisherman. He's worked from Fort William all the way out to Prince Rupert and down to Vancouver as a telegraphist. He was with the old Grand Trunk Pacific originally, later bought out by the Canadian National.

It was in FitzHugh, Alta., where N. F. Gale, his father, was the first railway agent, that Frank learned the brass-pounding business, and he was night telegraph operator at the age of 13. Afte that he travelled here and there with the railroad, as an operator, until he got a good look at B.C.

He liked the country. He liked, particularly, that area which surrounds the fish-filled Francois Lake, up in the Terrace district.

That's where Frank went. There he became a trapper and, later, a fur trader. He stuck to the fur business for 19 years.

When he was at Reddit outside of Winnipeg, he met Eileen, who became Mrs. Gale in 1917. "Sept. 12," she reminds him.

They came west together and went into Francois Lake in 1918.

"We trapped anything with fur — mink, beaver, otter, ermine — and I caught the first cougar ever to have been seen in that country," Frank recalls.

Maybe the cougar followed the moose into the Francois Lake area, because until 1925 Frank had never even seen a moose up there. One day he saw a couple and followed them, on snowshoes, for eight hours.

"After the first sighting I never saw them again," he says.

But there was "an almighty lot of game" in that area, now Tweedsmuir Park, Frank recalls.

Their home was at Nadina River on the west end of Francois Lake, and their first child, Elsie, was almost born there. But not quite.

They were on their way to South Bank, on the water, when small Elsie came into the world. There wasn't time to get to the hospital or back to the house at Nadina. But there weren't any complications otherwise. Elsie was the first white child born in that part of the country.

Frank laments over the state of the Francois Lake territory today. When Kitimat opened up, most of the young farmers went to work for the big aluminum operation. Their farms were abandoned and are overgrown and neglected to this day. Land that Frank rented for years now doesn't produce enough to pay the taxes.

Once it produced $5,000 worth of timothy seed in a season.

Adventures? Frank says he doesn't recall any.

Eileen, however, remembers one occasion when her son, Frank, was 11 years old, when they were driving over the ice to collect the mail. The car broke through. But they hung up on the edge of the ice by the back wheels, and while Eileen sat in the car almost afraid to move, young Frank got out the window and ran for a neighbor farmer who brought a team of horses and dragged the car—and Eileen—to safety.

"He was a good friend—an educated Englishman, a fellow named Hewett — and his ranch was 25 miles from Nadina."

Eventually Frank and Eileen and the children decided to go farther west, and they went as far as they could go—to the Queen Charlottes. They had stores and fishboats at Skidegate and Queen Charlotte City.

In 1944 they came to Victoria and bought the Belmont place, and Frank put his grandfather's old breech-loading rifle away and forgot about fur. That old piece had killed at least 15 moose and countless other game with its ounce of lead.

The family has turned to fishing for a livelihood, apart from the auto court.

Elsie, the eldest—born on Francois Lake, remember—is Mrs. Don Sigmund, living in Burnaby. He's a fisherman.

Frank Junior, at 978 Snowdrop, the eldest son, is a fisherman, too.

Eileen is married to F. J. Ferguson, and they live in South Burnaby, and he runs a fishboat.

Son Jim fishes out of Prince Rupert.

Corene is married to Leif Sandhals, of Prince Rupert.

And Zena is the wife of Herb Sigmund in the same place. And guess what the husbands do! Fish.

It's only natural, probably, that Frank, the retired fur hunter and trader, should have taken up fishing as a hobby. He likes to catch them, but doesn't eat them.

Maybe one or another of the 14 grandchildren—with the 15th close at hand—will break away from the fishing tradition. But in the meantime the family seems to have accepted this way of life as the most satisfactory.

UNSPOILED WATERS OF THE OLD GORGE

Continued from Page 15

an hour. The wind was so strong that we had a fight to round the point, but we finally made it. We didn't think the wind would be so bad when we got into the narrower part, but it was worse.

While we were doing our utmost to keep from being blown onto the rocks we saw another canoe across the water. It belonged to Kate Coates and she and a friend had evidently had the same idea that Edith and I had had, only they had started earlier. They were now on the way back and had rigged a sail of sorts and were scudding along like anything, with nothing to do but steer. They shouted some derisive remark as they zoomed past but we were too busy to reply.

Once past Craigflower Bridge we were out of the wind and tried to make up for some of the time we had lost.

EDITH AND I also learned to change places in a canoe though we had sense enough to do it in shallow water. We were doing it one time over a gravel bar where someone had once tried to grow oysters when we noticed a motor boat hovering by anxiously which didn't move off till we were safely in our places. The water there wasn't much over our knees but the occupants of the boat evidently didn't know that.

By this time I had a canoe of my own which my brother, Harold, had given me when he went to California. One very hot day Frances Coddington and I had gone out each armed with a book, a thermos and sandwiches. It was too hot to paddle so I tied the canoe to an overhanging branch in a shady spot and we each lay down to read. By and by the canoe started jerking around and I saw the tide had turned, so I loosed it and we started to drift. We drifted clean across to the far side of Portage Inlet, when we sat up and had our tea and sandwiches.

Then we noticed that the tide had turned and we were drifting back. By this time, we were fascinated and wanted to see how far we could drift. We drifted clean back to Craigflower Bridge, when we decided we'd had enough and paddled the rest of the way back.

ANOTHER TIME Frances and I were out when there was some sort of a do below the bridge. I paddled down there to see what we could see.

There was a slack tide and I had always wanted to go through the Gorge. The temptation was too much for me. We went through very easily and sedately. We stayed till it was quite dark with only the lights on in the bathhouse and under the bridge for illumination. The water was rough and broken as I made for the bridge but I was making headway when all of a sudden there was no "bite" to my paddle and I saw we were caught in the main current of the full force of the out-going tide.

When Frances looked over the side and saw the state of the water, her eyes popped open and she grabbed both sides of the canoe. The current was setting us towards the rocks but somehow or other I managed to steer us backwards into a little cove where I could get turned around. Then I went down a bit and cut across the current to the other side, intending to get on the landing there and pull the canoe through.

It was pitch dark at the landing steps, the bottom one had just been uncovered and was slimy with seaweed, the current swung the canoe away when I had one foot in it and one on the step but somehow I managed to stay on the step despite the way my knees were shaking. Then Frances got out and we started to pull the canoe through.

As people moved aside to let us through we could hear approving murmurs from them and from the bridge above about us having more sense than the fools who had tried to paddle through.

We didn't think it was necessary to tell them that we were the fools.

THIS WEEK'S ANAGRAM

(1)	GAIL	PLUS	ELL	EQUALS	???
(2)	GAME	"	NUT	"	"
(3)	TERM	"	SON	"	"
(4)	DRAY	"	GET	"	"
(5)	MEER	"	SUP	"	"

Solution to anagrams printed